The Times of Los Angeles

In One Part Complete—16 Pages.

For Liberty and Law, Equal Rights and Industrial Freedom

PER ANNUM $9.00 Per Month, 75 Cents. Or 2½ Cents a Copy.

FRIDAY MORNING, OCTOBER 7, 1910.

On All News Stands, Trains and Streets 5 CENTS

THE WEATHER.

LOCAL OFFICE U. S. WEATHER BUREAU, Los Angeles, Oct. 6.—(Reported by A. H. Wellsher, Local Forecaster.) At 5 o'clock a.m. the barometer registered 30.01; at 5 p.m., 29.96. Thermometer for corresponding hours showed 61 and 74 degrees. Relative humidity, 5 a.m., 75 per cent.; 5 p.m., 30 per cent. Wind, 5 a.m., northwest, velocity 5 miles; 5 p.m., southwest, velocity 8 miles. Maximum temperature, 91 deg.; minimum temperature, 61 deg. Rainfall for past twenty-four hours, none; season, .05 of an inch. Barometer reduced to sea level.

WEATHER CONDITIONS.—The storm that occupied the Mississippi Valley Wednesday morning has moved eastward, and is central this morning in the vicinity of the eastern lake region. During the last twenty-four hours it has given phenomenally heavy rains at a number of points covered by it. Galveston reporting for that period 5.62 inches; Louisville, 4.54 inches; Memphis, 4.14 inches, and St. Louis 3.62 inches, with less amounts at several other places.

From the plains States west to the Pacific Ocean the weather has been fair during the last twenty-four hours, except that a moderate rainfall is reported from northern Montana, a great area of high pressure covering the western portion of the United States, and fair weather is indicated for Los Angeles and vicinity during the next 36 hours, without marked temperature changes.

FORECASTS.—Los Angeles and vicinity: Fair tonight and Friday; north to west winds, generally light.

Pasadena, Redlands, Riverside and San Bernardino: Fair tonight and Friday.

California south of the Tehachepi: Fair tonight and Friday.

SAN FRANCISCO, Oct. 6.—Forecast: For San Francisco and vicinity: Fair Friday; cooler in afternoon and night; light north wind, changing to west.

For Santa Clara and San Joaquin Valleys: Fair Friday; continued warm; light north wind.

For Sacramento Valley: Fair Friday; not so warm; light south wind.

For Southern California: Fair Friday; light north wind, changing to south.

For Arizona: Fair Friday and Saturday.

TEMPERATURES.—New York, max. 70, min. 60; Boston, 56; Chicago, 65 and 53; Cincinnati, 68 and 56; St. Louis, 62 and 57; St. Paul, 65 and 50; Pittsburgh, 70; Spokane, 58 and 52; Jacksonville, 94; Los Angeles, 91 and 61.

YUMA, Oct. 6.—(Exclusive Dispatch from Reclamation Service.) Colorado River gauge, 13.35.

INDEX TO PARTS, PAGES CAPTIONS.

1. Hunt for Dynamiters of Times.
Chinese Prince's Life Threatened.
Loyalists at Lisbon Still Fighting.
2. Associated Press Brands Dynamiters.
3. Events in Los Angeles Society.
4. Public Service: City Hall and Courts.
5. Proceedings of Solis Convention.
6. Editorial Page; Fun Points.
7. Bomb for Illinois State Official.
8. News of the Oil Industry.
11. Market Reports; Financial Items.
B. Doings in the Field of Sports.
10. City News in Brief; Vital Record.

POINTS OF THE NEWS In This Issue.

THE CITY. F. O. Engstrum, contractor, narrowly escapes death while in ruins of the Times Building; seventeen bodies recovered; more than one-half the hoped of having participated in dynamite plot, is dropped in Yuma, and is reported to have made a confession to the sheriff there; funerals of victims of disaster will probably be Sunday afternoon.

Young woman who admits that she has two husbands tells pitiful story in the police court and is held for trial in Superior Court on bigamy charge.

Union laborite, charged with smashing a camera under the wrong impression that it belonged to The Times, doesn't like business-the looks of jury in his case, and concludes to be tried by the court.

Speaker at soil convention tells of the Chinese being about four thousand years ahead of Americans on some of the sciences of agriculture.

SOUTHERN CALIFORNIA. Borough movement revived in Pasadena and surrounding hills which would include Owens River water.

Los Angeles girl, aged 13, married, taken from house of ill-fame at San Diego.

San Pedro house mover electrocuted on top of residence.

Santa Monica Bay cities swept by wave of moral reform; tourist said to have been fleeced of $18,000 in gambling game at Venice.

PACIFIC SLOPE. Friend of unionite agitator Tveitmoe is sought by police as one of the men who dynamited and burned Times building.

Detectives arrest Chinese "martyr" at Oakland mole as he is about to slay Chinese Prince, guest of United States, who is about to sail for home.

Mormon officials in eight-first semi-annual conference score churchmen who violate manifesto by polygamous marriage.

Crooks and confidence men flee to cover when San Francisco's new police chief orders all of them arrested.

Thrilling battle with ball cartridges against enemy enemy witnessed by visitors at Atascadero.

GENERAL EASTERN. Lina Cavallieri, who says she has been placed in false light before Americans, will sue her bridegroom, former Sheriff Shaefer of New York, for separation.

Chicago police guard home of Prosecuting Attorney Wayman, following story of alleged bomb plot tipped off over telephone by forger.

Massachusetts Republicans in convention indorse Mr. Taft and party's record on tariff and conservation; State slate is named.

WASHINGTON. Important cases prominent among which are labor problems, will engage Supreme Court of the United States, which convenes on Monday next.

FOREIGN. Thousands of loyalists remain in Lisbon and with portion of troops refuse to accept republic; royal family escapes in safety to Gibraltar and now under British protection.

FINANCIAL. Stock market relapses into listlessness following report that interests are out of sympathy with speculation movement; local money is easier.

Argentine weather reports conflict and wheat prices fluctuate finally closing lower and weak; corn and oats follow suit, but hog prices are unchanged to higher.

UNFORTUNATE.

ANGELENOS HURT IN TAXI CRASH.

VEHICLE STRIKES TREE, THROWING OCCUPANTS OUT.

George B. Gerau, Wife and Sister Are Removed from Riverside Drive, New York, Suffering Severe Injuries Which Render Two Unconscious.

[BY DIRECT WIRE TO THE TIMES.]

NEW YORK, Oct. 6.—(Exclusive Dispatch.) Mr. and Mrs. George B. Gerau of Los Angeles, who have been living at the Hotel Knickerbocker for the past month, and Mr. Gerau's sister, Antoinette, who lives in Brooklyn, were badly injured tonight when their taxicab crashed into a tree on Riverside drive, due to defective steering gear.

Mrs. Gerau was pitched head first through the glass of the carriage, and was badly cut. Miss Gerau was rendered unconscious and her condition was critical tonight, the physicians at the Women's Hospital said:

"Mr. Gerau was cut by flying glass, bruised about the head and face and his leg was broken."

The accident occurred at 6 o'clock when the drive is crowded with automobiles and scoffers of aid were prompt. Mr. Gerau recovered consciousness first, and directed that his wife and sister be lifted in one of the cars, and taken to the nearest hospital, which was the Women's, at One Hundred and Tenth street. Mr. Gerau was taken to the J. Hood Wright Hospital.

The chauffeur was uninjured, but the taxicab was completely wrecked.

CONNECTING THE LEADERS.

TVEITMOE'S FRIEND IS SOUGHT AS DYNAMITER.

Detectives Hot After Boon Companion of San Francisco Union Agitator.

Man With Bad Eye Believed to Be One of Trio Who Secured the Explosive Which Wrecked and Burned "The Times" Building and Killed Its Faithful Employees—Rogers Says Every Hour Develops More Important Evidence.

BY W. R. WILLIAMS.

[BY DIRECT WIRE TO THE TIMES.]

SAN FRANCISCO, Oct. 6.—[Exclusive Dispatch.] The reference cited by "Perry," the man with the bad eye, who also masqueraded as "Bryson," when buying the dynamite, to "a cafe keeper named Bernard," in San Francisco, is being investigated by the officials in charge of the search for the trio that dynamited and burned The Times building.

The coincidence that Sam Bernard, proprietor of the Hoffman Cafe here, on Second street, near Market, recognizes in Perry's reference himself and his own place, is taken more seriously than some of his patrons are taking it.

When Perry wanted to rent the launch Pastime he gave Bernard as a reference. It now happens, as another coincidence, of course, that Bernard's place is much visited by Tveitmoe and his group of unionite agitators.

But the assurances of Bernard that he recognizes in a man who frequently visited the cafe with Tveitmoe, a counterpart of Bryson or Perry, the man with the bad eye, is arousing the suspicion that it is more than a series of mere coincidences. Bernard said tonight that he recalls that a big ruddy man with a defective eye did visit the place frequently, several times with Tveitmoe, and that the description of the dynamiter wanted by the authorities fits him.

SURE IT IS SAME MAN.

Besides this, Bernard's bartender, Charles Williams, also says the description fits "Tveitmoe's friend," as he is called by the employees of the cafe, and that he (Williams) is sure it is the same man.

Another bartender also joins in the assurance that the resemblance between "Tveitmoe's friend" and the man described by all the witnesses who saw the launch and its occupants is exact.

Added to all this is the further coincidence that the stranger, whose name nobody seems to remember, although Bernard and his employees say he "seemed to be all right," has not appeared for about two weeks.

Learning all these things patrons of the cafe have not hesitated to "josh" Bernard and his employees and call them "dynamiters," but while all this "joshing" is going on, there is a serious investigation of these stories in progress. As to what has been disclosed the detectives will not talk.

TVEITMOE IS HERE.

Tveitmoe is understood to be in Los Angeles and his explanation of what Bernard's patrons regard as a really unusual series of coincidences has not been gained.

Sheriff Veale of Contra Costa County, aided by Detective Browne of Dist.-Atty Fredericks's staff and Detective McNamara of the Los Angeles force, succeeded today in tracing the launch Pastime, disguised as the Peerless, to the region of Martines and Selby. She was in these regions on September 23 and was recognized by several in the afternoon of that day.

This discovery is important as it accounts for the only gap in the time that the trio of dynamiters had the launch. But it is also important as it shows the launch has been seeking landings with excellent railroad connections.

Around Martines the dynamiters would have had splendid opportunities to board south-going trains, even the Owl, or local trains making connections at Tracy. No evidence was found, however, that any one had boarded trains at this point.

EVIDENCE DEVELOPED.

Evidence has been found, however, that the launch did visit Visitacion, and that two men did appear in the region with suit cases. It is also understood there is testimony that these men were seen and that they took a train, but confirmation cannot be gained from Earl Rogers or any of those in charge of the investigation.

Rogers said tonight that every hour is developing more important evidence and that the progress towards the real identity of the man with the bad eye has been great in the last twenty-four hours. All the detectives are moving with the greatest secrecy and the precautions now being taken are such as lead to the belief that some important action is imminent.

Investigation of the gasoline schooner Kate, which cleared from here September 23, is still going on and she is proving either an innocent victim of suspicion or a clever device of the dynamiters to get their explosives to the region of Los Angeles. She seems a mystery. Where she was going or what cargo she had or what crew manned her are inexplicable here, as the boat seems not to have been known under her name and present appearance to the best informed boat men on the water front.

BOMB WRECKS BUILDING.

Kitchen Stove Fires Explosive in Bisbee (Ariz.) Boarding House.

[BY DIRECT WIRE TO THE TIMES.]

BISBEE, (Ariz.) Oct. 6.—(Ex Dis.)—A dynamite bomb placed in a cook stove at the Coloradc boarding house at Lowell exploded this morning, badly damaging the building. Mrs. L. Lampl was leaving the room at the time and was slightly injured Officers investigating the affair scent a plot.

SUSPICIOUS.

MAKES BOAST, THEN RECANTS.

MAN ARRESTED IN YUMA TELLS OF DYNAMITE.

While in a Drunken Condition He Brags About Having Been Connected with "The Times" Disaster—Said to Have Made Full Confession to Sheriff.

A sensational "clew" concerning an alleged confession of the dynamiter of The Times building came last night from Yuma in a private telegram to the police, in a private dispatch to The Times and in an Associated Press report.

The police are not inclined to be much excited over the supposed arrest and confession but, not to disregard any lead, have forwarded the report to San Francisco. The Sheriff at Yuma has been requested to forward a photograph and detailed description to Earl Rogers.

The gist of all the dispatches is that a man whose name is given both as A. Allen and Albert Hoffman was arrested in Yuma Tuesday night in a drunken condition, boasting of his connection with the dynamiting of The Times building.

Wednesday morning, in jail, he recanted his statements; but yesterday, being sweated by Sheriff Livingston, he made some sort of a written confession.

In the special dispatch to The Times his admission to the sheriff is alleged to constitute a "full confession." The Associated Press says that he confessed only that he had been asked by two saloon men in Los Angeles to take part in the plot to dynamite The Times building.

Sheriff Livingston states that Hoffman gives dates and localities that seem conclusive. The press dispatch says the Sheriff believes Hoffman had knowledge of the plot, but did not take part.

Hoffman is understood to fit the descriptions of Bryson, one of the men who purchased powder at Giant.

He is about 30 years old, five feet seven inches tall, sallow complexion, dark hair, weight about one hundred and fifty pounds, smooth shaven, rather slender and wears a dark suit of clothes and soft felt hat. He says he is a machinist by trade and worked on the Salt Lake shops Thursday, leaving the city Saturday night after the Times disaster.

Except for this Yuma dispatch, the past twenty-four hours have turned up little or nothing for the police.

On Wednesday, it was thought that an arrest was very near: That one of the dynamiters had been traced to Los Angeles in the person of a man bearing the same name as one of the purchasers of dynamite at Giant. He was reported as having worked at San Pedro on a fishing boat and later in a bicycle shop in Los Angeles.

The local police found that this man was obviously not the one and the clew has been abandoned.

Investigations made in this city have, so far, failed to disclose any facts tending to show when the dynamiters arrived here; where they did the work; what they did with the extra 300 pounds of dynamite or how they made their escape.

The police here are convinced that it was a San Francisco job.

The dynamiters probably made all their preparations in the north; made a flying trip through Los Angeles, setting the bombs and hurrying away again.

Capt. Flammer, who has had charge of all the detective work at this end of the case, is of the opinion that it would have been very easy for the dynamiter to have slipped into the alley with a bundle and poked it behind one of the ink barrels. Inasmuch as the bombs found at Gen. Otis' residence and at Zeehandelaar's home had clockwork attachments, it is reasonable to assume that the bomb in the Times Building also had a clock.

In this case, the dynamiters might have been far away when the explosion occurred.

GALLIHER BENEFIT.

Woodmen of the World Will Give an Entertainment Tonight to Aid Victim of Disaster.

Los Angeles Camp, No. 402, Woodmen of the World, sustained a loss of two members in the Times Building dynamiting—Underwood and Galliher. Mrs. Underwood, although grief-stricken, is not financially destitute, Mrs. Galliher is just recovering from an operation and is still confined to her bed, and has five small children, the youngest being a year and a half old.

The officers of Los Angeles Camp have planned a benefit at its hall tonight for the widow of Neighbor Galliher, Mrs. Underwood especially asking that the entire proceeds be paid to Mrs. Galliher.

The entertainment will be composed of professional talent and most of the numbers will be contributed by the generous-hearted artists in the city.

Inquiries are being made for tickets from among the 7500 Woodmen in the city and the hall will doubtless be packed and hundreds of tickets sold in aid of this cause. Tickets may be procured from the Clerk, F. A. Harrington; No. 123 1-2 South Spring street, or from John H. Foley, 506 Stimson Building, or procured at the door this evening.

The proceeds will be used to purchase a lot and a house will be erected by the members of the camp as their tribute to the cause of fraternity to a neighbor's widow.

UNAVOIDABLE.

FALLING WALL DELAYS WORK.

CONTRACTOR NARROWLY MISSES DEATH IN RUINS.

Safety of Workmen Forces Tearing Down Great Mass of Brick and Stone, Which May Put Off Recovery of One Body—Remains of Haggerty Discovered.

F. O. Engstrum, the contractor, narrowly escaped being killed yesterday while assisting in the recovery of the body of Charles Haggerty from the ruins of the Times Building.

The work of excavation was going on under the shadow of a high brick wall standing at the east end of the newspaper building. This wall was swaying and moving and Mr. Engstrum had gone into the wreck of the lodging house that stood next The Times to make an inspection, looking toward the safety of the workers.

As he stood inside the shell of the building, the rear end of the second floor suddenly gave way with a crash. The ends of the falling beams missed Mr. Engstrum and George Lyons, who was with him, by three or four feet.

Mr. Engstrum's inspection resulted in the tearing down of the brick wall. The order for this work was given with regret as it will delay the finding of the other bodies. A large part of the material from the wall had to be thrown where it is supposed that at least one body lies concealed and buried.

The body of Haggerty, who was a boy of 22, employed in the pressroom, was discovered just after noon yesterday. It was the seventeenth to be found in the debris.

A big steam crane from the Baker Iron works had been put on the work late Wednesday night and more progress was made yesterday than during all the other days and nights of hard work.

With the help of this crane, the heavy obstructions piled in a great heap over the press rooms were dragged away.

The body of Haggerty was known to be buried somewhere below.

Mark Bentley, chief engineer of The Times, has insisted from the first that Haggerty was buried at the foot of the pipe ladder leading up from the press room to the long room where the papers were "stuffed" for delivery.

One of the men in the pressroom had seen Haggerty standing there at the moment of the explosion.

Haggerty was "stripping core" at the time. After the big rolls of paper have been run off the "core" or axle upon which they revolve, some paper still sticks. This has to be stripped off with a knife in preparation for putting the core into another roll. This is called stripping core.

Haggerty was standing over a barrel in the pressroom, stripping core. A young pressman named Douglas was standing at his side with his hand on his shoulder when the explosion occurred and a rain of debris came down upon them. It did not fall; it shot down with such violence that pieces of cement were buried in Douglas's arms. Douglas turned and ran through the sudden darkness to safety. Haggerty was not seen after that moment.

From this incident—it was known pretty surely that Haggerty must be near the foot of this ladder.

At Bentley's request, the workmen with the big crane went to work at this point.

Great twisted masses of junk that once were magnificent linotype machines were hooked up and swung through the air to the pavement from which they were packed on electric cars and carted away.

Finally, the ladder, broken off short, was uncovered. At the foot of it, they found poor Haggerty's body.

He had been crushed by a big section of sky-light pavement that had been hurled down from the alley. He must have been killed instantly. His body was cooked through and badly decomposed; but all of it was there.

Bentley, himself, put the laborers aside and tenderly uncovered the body.

Haggerty's father was present when the body was found.

Just after this boody had been taken away, orders were given, after a consultation between F. O. Engstrum, Adolph Ramish and Fred Baker, to tear down the high, tottering east wall.

It was at first the plan to pull it over with the crane; but it was finally decided, largely out of respect to the bodies of the dead beneath the ruins, to tear the wall down by hand, a few bricks at a time.

To do this with perfect safety, Mr. Engstrum had his workmen erect a series of independent stagings in the shell of the lodging-house next door.

This lodging-house must have gone

(Continued on Second Page.)

ROYAL CHINESE TRAVELER HAS NARROW ESCAPE.

Prince Tsai Hsun,

uncle of Chinese Emperor, who was yesterday marked for assassination, but whose life was saved by United States Secret Service men in San Francisco.

NOT OVER YET.

LOYALISTS REFUSE TO ACCEPT THE REPUBLIC.

Troops Are Still Intrenched in Lisbon and Will Not Surrender---The Royal Family Safe at Gibraltar Under British Protection---Fighting of Long Duration.

[ASSOCIATED PRESS NIGHT REPORT.]

LONDON, Oct. 6.—That King Manuel is safely out of Portugal is disclosed by dispatches from Gibraltar, which say he landed there Thursday night with the Queen Mother, the Dowager Queen, and the Duke Oporto.

The royal family of Portugal is therefore now under British protection.

A rigorous censorship prevents the details of occurrences in Lisbon from becoming known, but dispatches by way of the frontier and direct indicate that the fighting in the streets of the Portuguese capital was of longer duration, and more severe than at first reported.

Nothing is known of Thursday's events at Lisbon. This, in connection with the statements by Premier Canalejas to the Spanish Chamber of Deputies, that the government was not cognizant of the establishment of a provisional government at Lisbon, and that reports had come to him that fighting in the strets had been renewed, together with the Lisbon dispatch that a portion of the entrenched troops had refused to adhere to the republicans, show that the provisional government has been obliged to take precaution against a loyal attack.

The situation in the provinces also is doubtful.

A delayed dispatch from Oporto gives brief details of demonstrations there on the day after the rising at Lisbon. Since then, however word from Oporto indicated that quiet had been restored.

Notification has been sent to the foreign power by the provisional government of the proclamation of the republic.

THOUSANDS STILL LOYAL IN LISBON.

[ASSOCIATED PRESS NIGHT REPORT.]

LISBON, Oct. 6.—While the city of Lisbon is in the hands of the revolutionists and a republic has been proclaimed with Theophile Braga as provisional president, there are many thousands in and around the capital who are loyal to the monarchy.

The monarchists include a portion of the Lisbon troops and troops massed in entrenched camps about the city.

Thus far, these troops have refused to ally themselves with the revolutionists and the provisional government is taking steps to enforce allegiance.

The people of Lisbon are ignorant of events in the provinces and it is not known here whether or not the movement is broad enough to sweep the country.

Nevertheless, the republicans are proceeding as though the transformation of the monarchy into a republic was accomplished for all time.

PLANNED FOR MONTHS.

For months preparations have been going on for the overthrow of the King and it had been definitely arranged to raise the cry of revolution on Wednesday. It so happened the King was about to take up his residence at Cascaes, and the warships were ordered to proceed there. The navy, which is the chief support of the revolutionists, thereupon decided to act immediately, otherwise that defensive arm of the country would be able to offer no assistance in carrying out the plan.

Monday night at midnight the Republican chiefs, accompanied by numerous partisans, went to the barracks of the 13th Infantry. The doors were thrown open to the populace and arms were distributed by the thousands.

The barracks of the First Artillery were next visited, and the guns were dragged forth. The revolutionists marched to the highest point in Lisbon, a fine strategical position, where artillery was mounted, threatening the town.

The government troops immediately took up a position in the center of the town about two miles from the revolutionists, where heavy guns and Maxims were placed.

CRUISERS IN POSITION.

Meanwhile the insurgent cruiser Adamastor steamed in front of Lisbon, ready for a bombardment, while the cruiser Rafael proceeded down the river, taking her station opposite the seamen's barracks, the men from which had joined the revolt.

The cannonading began. A regiment of Municipal cavalry made a brilliant charge in an endeavor to take the insurgent encampment near the railway, but was met with a terrific fire from the artillery. This regiment was almost completely annihilated, only three men escaping.

The revolutionists showed extraordinary courage, and for two days and nights sustained an attack on all sides by superior forces. On Tuesday the Adamastor shelled Necessidades palace and King Manuel and the queen mother, Amelie, were forced to escape to Cascaes, whence they went to Mafra.

The same night the Adamastor and the Rafael shelled the center of the town, doing much execution to the monarchist forces, and finally the latter surrendered.

The republic was proclaimed in the afternoon, and the republican flag was hoisted on the public buildings.

POWERS ARE NOTIFIED.

The provisional government has issued a communication to the powers notifying them of the proclamation of the republic. No serious obstruction to the new regime is expected from the provinces. The government has already appointed civil Governors from the different provinces.

The Brasilian President-elect Marshal Hermes Fonseca passed through the streets today with the provisional president. Both were enthusiastically greeted by the people.

Order has been restored throughout the greater part of the city. Patrols are guarding the thoroughfares.

Anhouncement was made late tonight that King Manuel, the Queen Mother Amelie and Duke of Oporto were aboard the royal yacht Amelie. The government has taken measures to protect them. It was further stated the Queen Mother would proceed to Italy. They landed late tonight.

ASSASSINATION.

FOIL MAN WITH GUN.

Sleuths Thwart Attempt to Kill.

SECRET SERVICE MEN ARREST CHINESE WHO SEEKS LIFE OF ROYAL PRINCE.

PRISONER ADMITS HE INTENDED TO SLAY NATION'S GUEST AT OAKLAND MOLE.

EMPEROR'S UNCLE UNAWARE OF DANGER; CULPRIT DENIES ORGANIZED PLOT.

[ASSOCIATED PRESS NIGHT REPORT.]

SAN FRANCISCO, Oct. 6.—An attempt to kill Prince Tsai Heun, uncle of the Emperor of China, as he stepped from the overland train at the Oakland mole half an hour before boarding the liner Chiyo for the return trip to China, was frustrated today by Chief Secret Service Operative Harry Moffitt and Detective Sergeant George McMahon, of the local police department. They seized and overpowered George Fong, a member of the Young China Association, just as he was about to draw a revolver from his hip pocket with which to fire upon the royal visitor.

Fong was handcuffed by the detectives and quickly hurried from the crowd that had gathered in the station to welcome the Prince.

The prisoner was taken across the bay on a ferryboat, placed in a taxicab and hurried to Moffitt's office where he made a full confession of his intentions to assassinate Prince Hsun.

A five-chambered, 38-caliber revolver, fully loaded, was found in his pocket. He acknowledged he had bought it the day the Prince left San Francisco for his tour of the coast.

Fong said he bought the weapon for the purpose of shooting the Prince when he arrived here on his way back to his home.

The arrest was made so quickly and quietly that neither Prince Hsun nor any member of his party knew anything of it.

Rear Admiral Thomas S. Phelps, representing the government of the United States in the final ceremonies attending the distinguished visitor's departure, was informed by Moffitt when the liner was ready to sail, of what had transpired.

Whether the Price was told of his close call from death was not learned.

REGRETS HE WAS FOILED.

In his statement to the authorities Fong denies his action was the result of a conspiracy to kill the Prince. He says the organization to which he belongs, while revolutionary in its tendencies, is in no way responsible for the attempt to slay the Emperor's uncle.

Fong expressed regret that he had not accomplished his purpose, saying he wanted to be a martyr to the cause to which he had consecrated his life and that he wanted to awaken his countrymen.

Fong left his place of employment at Berkeley last Monday and went to San Francisco where he engaged a room in an oriental hotel, awaiting the arrival of the man he had planned to kill. At 1 o'clock today he went across the bay to the Oakland mole in company with Mrs. V. E. Hall, his former teacher, and at present principal of a private school in the city. He separated from her at the depot and took a position on the edge of the crowd that had gathered to greet Prince Hsun.

McMahon and Moffitt, who knew Fong to be a revolutionist watched him. As the train drew into the depot it pulled to a place on the tracks far down in the shed. The crowd ran to the stopping place and when the brakes were set the Prince and his retinue began to alight from their private car.

The detectives saw Fong take his glove from his right hand and edge his way through the crowd. They followed closely and as his ungloved hand went to his hip pocket they closed in on him. They carried him, struggling, to a place behind another car and there Moffitt relieved him of his revolver. Then they smuggled him away to San Francisco.

In his statement to the authorities and the newspaper men Fong, who speaks good English, said:

"I tried to kill Prince Tsai Hsun because he is an enemy of my people. I did the best I could, but my work in this particular case is over for a while. It will be taken up again elsewhere, I can assure you.

"I had not calculated upon escaping. I would have sat in the electric chair or swung from the gallows. I would not have killed myself. That is cowardly.

"I have long wanted to kill someone of the Manchu house. It didn't make any difference whether it was Prince Hsun, or someone else. I consider it the patriotic thing to do and I am anxious to give my life to set my people free from this terrible oppression they are suffering."

Fong was placed in jail until an investigation can be made.

Prince Tsai was accompanied across the continent both ways by Lieut.-Commander J. V. Gillis, U.S.N., representing the government of the United States.

HELPFUL WORDS, AND STRONG.

"WORST ENEMIES OF SOCIETY" BRANDED BY ASSOCIATED PRESS

News Organization Sends Message of Sympathy to Gen. Otis for Attack by Unionite Dynamiters and Best Wishes in Work of Restoration—"We Hope Perpetrators May Be Punished," Reads Dispatch.

[ASSOCIATED PRESS NIGHT REPORT.]

NEW YORK, Oct. 6.—The board of directors of the Associated Press now in session here has sent the following dispatch to Gen. Harrison Gray Otis of the Los Angeles Times:

"The Board of Directors of the Associated Press now in session here extend to you as expression of its deepest sympathy in the dreadful loss of life incident to the recent attack on your property. We feel sure that your splendid energy and executive ability and a loyal and brave American community will enable you to meet and overcome the difficulties of the situation and in your work of restoration you have our best wishes and our cordial Godspeed. We join in the universal popular condemnation of the horrible manner in which you have been made the victim of methods employed by the worst enemies of civilized society and we hope the perpetrators may be apprehended and punished."

The board also adopted resolutions of condolence and regret on the death of Harvey W. Scott of Portland, Or., late a member of the board.

FALLING WALL.

(Continued from First Page.)

through a strenuous experience, forgotten in the larger tragedy.

When they inspected the place to arrange for tearing down the wall, Mr. Engstrum said that he saw beds covered with fallen brick and some of the beds had been slept in.

A pathetic feature of the destruction of this wall were the relatives who had been waiting for days for the recovery of the bodies of their lost ones and who heard the order given that will doubtless delay the recovery of the remaining bodies for days.

Mr. Engstrum stated that he felt a great regret at being obliged to topple the wall over, possibly upon the bodies of buried victims; but that to delay the work would imperil the life of every man working in the ruins.

All the incidents of the great tragedy will never be told, but one of vivid dramatic effect took place that night in Tony's Spanish Kitchen across the street from The Times office on Broadway.

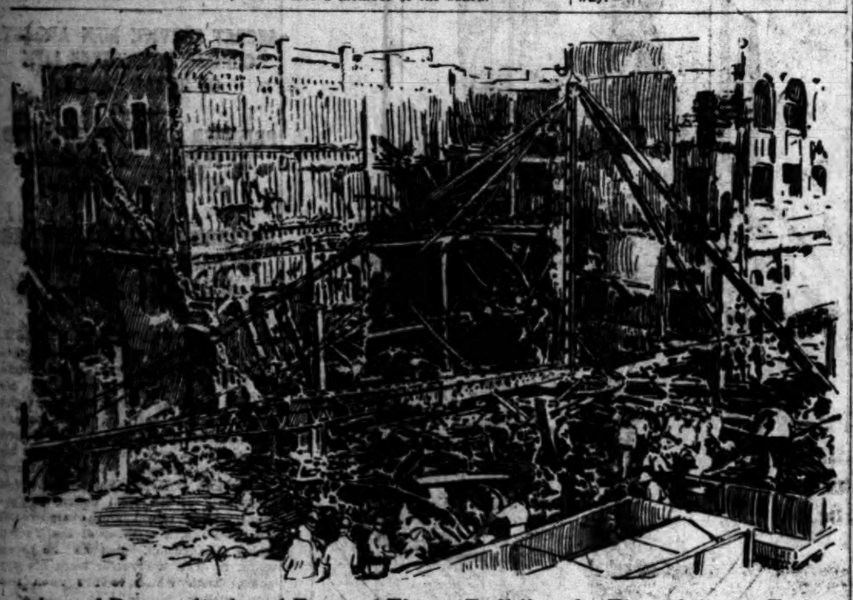

tions of Dynamited and Burned Times Building As They Appear Today.

This photograph, taken from the Broadway side, shows the steel crane and a great force of men clearing away the debris, which is loaded on electric dump cars and hauled off. Three or four bodies are believed to be still buried deep in the mass of wrecked machinery, steel girders and the brick of the collapsed walls, which went down when the flames consumed the structure.

PATRIOT FIRES.

STAND READY TO "FALL IN."

VETERANS OF SPANISH WAR SPEAK ON EXPLOSION.

Declare This and Similar Outrages in the Land to Be a Menace to the Flag—Await Command for Defense of Free and Untrammeled Citizenship at Home.

At a meeting of Roosevelt Camp No. 9, United Spanish War Veterans, last evening the following resolutions went evenin the followin resolutions were unanimously adopted:

WHEREAS, We believe an atrocity has been perpetrated in our midst by the wanton destruction of the Los Angeles Times building, together with a score of loyal citizens, and the attempted assassination of our comrade, Gen. Harrison Gray Otis, by dynamite,

AND WHEREAS, we believe this and similar outrages in the land to be a menace to the flag, as the foundation of our government rests upon the loyalty and fealty of its people.

RESOLVED, That we extend to the families and friends of the murdered our heartfelt sympathy in their awful bereavement and to our comrade for the loss he has sustained.

RESOLVED, That we who fought for the freedom of Cuba and the Philippines only await the command 'Fall in', for the defense of free and untrammeled citizenship at home.

RESOLVED, That we condemn the treasonable words and actions of those who incite the lawlessness that leads to the execution of this and similar crimes against society law and order and the fair name of the City of Los Angeles.

"RESOLVED, That a copy of these resolutions be published in the Los Angeles Times, a copy presented to our comrade, Gen. Harrison Gray Otis, and that they be spread upon our minutes."

RESOLUTIONS AND CASH.

Church of Latter Day Saints Denounces "Wanton" and "Premeditated" Criminal Plot.

At a business meeting of the Reorganized Church of Jesus Christ of Latter Day Saints in this city last Wednesday, strong resolutions were passed denouncing the "most terrible disaster," which killed over a score of peaceful, kind-hearted men, and extending sympathy to the bereaved. At the same time the church made a contribution of $10 to the relief fund for the widows and children of victims. The resolutions are as follows:

"Whereas, on the morning of October 1, a most terrible disaster occurred in our city, taking the lives of a large number of our citizens while at their posts of duty and resulting in the destruction of the plant of the Los Angeles Times and,

"Whereas, subsequent developments indicate the same to have been wanton, premeditated and the culmination of a part of a carefully laid plan for still wider destruction in our fair city, wherein consists the most deplorable feature of this awful occurance. Therefore,

"Be it resolved, that the Los Angeles branch of the Reorganized Church of Jesus Christ of Latter Day Saints, on this fifth day of October, 1910, in business session assembled, does hereby record its utter abhorence of this terrible outrage upon civilization, if finally proven to have been purposely committed; that this church stands for the observance of law and order and that it unequivocally condemns any and all steps or teachings that will allow the minds of men to become so perverted as to commit, countenance or abet the commission of such awful crimes.

"We extend our sincere sympathy to the bereaved families of those whose lives have been so ruthlessly taken and also to those who have suffered great financial loss.

"We commend the prompt and vigorous action of the civil authorities of our city and of the State, in their endeavor to ferret out and capture any and all parties who may be found to have been implicated, and as one of the principles on which our free government rests, is that a man is assumed to be innocent until he is proven guilty, we therefore pray that judgment may not be hastily passed and that such results may be finally achived as will satisfy justice and be a deterrent to the commision of such deeds and check to the spirit which leads thereto."

FUNERAL OF MARTYRS.

"The Times" Dead to Be Laid in Hollywood Cemetery Probably Sunday Afternoon.

Funeral services over the remains of the faithful martyred workers who perished in the wreck of The Times Building will be held Saturday or Sunday—probably Sunday afternoon. The report that the funeral would be conducted today was erroneous.

Arrangements are being made as rapidly as it is possible to secure the full assent of the stricken families. It is the desire, of course, to gratify the wishes of all directly concerned to the fullest degree.

It cannot now be stated positively whether the funeral will be held tomorrow or on Sunday; but it will be on one of those days.

Lots have been secured at Hollywood Cemetery where a monument will be reared to the memory of all the victims of the disaster of October 1. Subscriptions will be received by The Times for this monument. These subscriptions will be apart from the general subscriptions for the benefit of the families of the dead and injured.

Full details of the funeral will be announced later in the week.

In the cafe is a piano that operates by the dropping of a nickel in the slot. When the terrible crash came, the jar shook loose this piano and above the sound of the poor fellows screaming for help as the flames licked up the side of the old stone castle, could be heard the sensuous gayety of "La Paloma." Tony Remigio, by the way, served all that night and the next day free coffee to all the firemen and police.

Will Sing for Victims.

The singing section of the Turngerein-Germain, at a meeting last evening, decided to devote all the proceeds of the concert to be given by that organization next Thursday evening to the fund for the benefit of the victims of The Times disaster. Plans for the concert, which is to be held at Simpson Auditorium, have been forming some time.

Real Estate "Liners"

Limited business and composition capacity require the printing of the real estate "Liner" sheet of the Sunday Times on Saturday afternoon—classified real estate copy for Sunday insertion must therefore be in The Times office not later than Friday night.

The indulgence and patience of advertisers in these matters is earnestly requested by The Times management in this stressful period. Soon the mechanical plant of the office will be replenished. Until then, it will be a valuable assistance to The Times to be furnished with early Sunday copy by advertisers.

LADIES' model fitting patterns cut to measure. Rosenblest, 1601 W. 7th.

Superb Routes of Travel

SAN FRANCISCO and PORTLAND S. S. CO'S. NEW STEAMSHIP BEAR SAILS TUESDAY, OCT. 11th

At 10:30 A. M. from San Pedro, for San Francisco, Astoria and Portland. S. S. Rose City sails Oct. 16. New S. S. Beaver Oct. 21. TICKET OFFICE, 550 So. SPRING STREET. Telephones Main 802, 10386.

PACIFIC MAIL S. S. CO.—For Honolulu, Japan, China, India, Manila and Around the World

Steamers Manchuria, Mongolia, Korea, Siberia, China, Tenyo-Maru, and Chiyo-Maru now in service, being largest vessels sailing from the United States for the Orient via Honolulu. SAILINGS FROM SAN FRANCISCO.

September 8, 13, 20, 27, October 4, 11, 25; November 1, 8, 22, 29 and later.

Sailings from Eastern ports for all Trans-Atlantic Steamship Lines at frequent intervals. For literature apply to T. A. Graham, Agent, 600 South Spring street, corner Sixth.

San Francisco, Eureka, Seattle, Vancouver, Victoria—STEAMERS GOVERNOR or PRESIDENT — Leave San Pedro, 10:15 a. m., Redondo 2:00 p. m. EVERY THURSDAY. STEAMER SANTA ROSA leaves San Pedro 10:15 a. m., Redondo 1:30 p. m. Every Sunday. FOR SAN DIEGO—Daylight Ocean Excursion—leave San Pedro 10:30 a. m., Every Wednesday and Saturday. Low Rates—Large Steamers—Quickest Time—Best Service. TICKET OFFICE—549 S. SPRING ST. Phones—Home F7045; Sunset—Main 47. Right reserved to change schedules.

FOR SAN FRANCISCO, SEATTLE, TACOMA— AND ALL PUGET SOUND PORTS. MODERN, FAST, STEEL VESSEL. *SAMPSON, Sunday, Oct. 9, 10 a.m.* Through freight and passenger rates to all Northwest points. ALASKA-PACIFIC S. S. CO. E. J. EDWARDS, GEN. AGT., 401 Lissner Building. Phones—Main 308; F7070. TICKET OFFICE, 530 SOUTH SPRING ST.

San Francisco $25.85 $18.85 **Portland** $18.85 $10.85 **Seattle** $23.85 $15.85. Berth and meals included. Sailing TUESDAY, THURSDAY and SATURDAY direct, without change, to above points. Fast time, excellent accommodations. Secure tickets and reservations. WEST COAST STEAMSHIP LINE, 505 South Spring St. Main 1305, F2023.

EUROPE, Honolulu, Japan, China, Australia— $205.50—FIRST CLASS AROUND THE WORLD TOURS. We are agents for the Pacific Mail, North German Lloyd, Cunard, White Star, and all Steamship lines. Steamship Department **German American Savings Bank** Spring & 4th Los Angeles

Theaters—Amusement—Entertainments.

ORPHEUM THEATER— MATINEE EVERY DAY. BOTH PHONES 1447. Vaudeville. Playing particular attention to entertaining ladies and children. Presenting always the best European and American attractions. Geo. Auger & Co. "Jack the Giant Killer." Kalmer & Brown, Character Songs and Dances. Jack Artois Duo, Comedy Bar Experts. Bison City Four, Milo, Girard, Hughes, Rosco. "Top-o'-th'-World" Dancers, Collie Ballet. McKay & Cantwell, "On the Great White Way." Mr. & Mrs. Connelly, "Sweethearts." The Krags Trio, Notable Trapeze Novelties. Matinee Today. ORPHEUM MOTION PICTURES. EVERY NIGHT—10c, 25c, 50c, 75c. MATINEES DAILY—10c, 25c, 50c.

HAMBURGER'S MAJESTIC THEATER—BROADWAY NEAR 9TH. Los Angeles Leading Play House—OLIVER MOROSCO, Manager. MATINEE SATURDAY—Best Seats $1. *MARGARET ILLINGTON* IN HER GREAT EST SUCCESS *"UNTIL ETERNITY"* PRICES—50c to $2. MATINEE SATURDAY—BEST SEATS. BEGINNING SUNDAY NIGHT—SEATS ON SALE NOW. PRICES 50c to $1.50—Best Seats Wednesday and Saturday Matinees $1. **WALKER WHITESIDE** Management Liebler & Co., in Israel Zangwill's Masterpiece *"THE MELTING POT"* "ONE COMES FROM IT A BETTER PATRIOT."—Collier's Weekly.

MOROSCO'S BURBANK THEATER—MAIN STREET NEAR FIFTH. LOS ANGELES LEADING STOCK COMPANY. *When Knighthood Was in Flower* PRICES—25c, 50c, 75c. Matinees Saturday and Sunday, 10c, 25c, 50c. NEXT WEEK—Max Figman's Comedy Hit, "THE SUBSTITUTE."

BELASCO THEATER—BELASCO-BLACKWOOD CO. Props & Mgrs. Matinees Tomorrow, Sunday and Thursday. *Second Week of this Big Hit Starts Monday* COMMENCING NEXT MONDAY NIGHT, LEWIS S. STONE AND THE BELASCO THEATER COMPANY WILL CONTINUE TO PRESENT FOR A SECOND AND POSITIVELY LAST WEEK, GEORGE M. COHAN'S FAMOUS MUSICAL PLAY. *Fifty Miles From Boston* WITH ALL THE BRIGHT, FAST, CLEAN COHAN FUN, AND ALL THE COHAN SONGS AND DANCES. Seats for the second week of FIFTY MILES FROM BOSTON will go on sale this morning. Regular Belasco prices: Nights, 25c, 50c and 75c; Matinees, 25c and 50c. TO FOLLOW—First appearance with the Belasco Company of ELEANOR GORDON, in ZIRA. Seats on sale Monday morning.

MASON OPERAHOUSE—W. T. WYATT, Manager. "Say! I'm the Fountain of Mirth, the Restorer of Good Nature."—Patricia O'Brien. *Special Ladies' Matinee Wednesday, 50c, 75c, $1* WEEK, OCTOBER 10—MATINEE SATURDAY—HENRY B. HARRIS presents *Rose Stahl* In "THE CHORUS LADY" A COMEDY BY JAMES FORBES. PRICES 50c to $2.00. SEATS NOW ON SALE.

PANTAGES THEATER—Broadway, Between Fifth and Sixth. J. A. Johnson, Res. Mgr. Matinees Daily. Robert Fitzsimmons and His Clever Wife in A MAN'S A MAN FOR A' THAT. Big three all-star acts. The only big bar gain in vaudeville—10c, 20c, 30c. Two shows every night, 7:30 and 9. Three shows Saturday and Sunday nights. Starts 6:30.

THE AUDITORIUM—"THEATER BEAUTIFUL"—L. E. BEHYMER, Manager. TONIGHT, REMAINDER OF WEEK AND SATURDAY MATINEE. Special engagement of the renowned National POLLARD COMIC OPERA CO. Big cast and best cast and chorus ever seen in Gilbert & Sullivan's famous comic opera. *THE MIKADO* Three acts. Special scenery. Magnificent costumes. Special orchestra. Alfred Pollard as KO-KO; Eva Pollard as YUM-YUM; Jack Pollard as THE MIKADO. Seat sale now on. Prices, 25c, 50c, 75c, $1.00. NEXT WEEK—"OUR NEW MINISTER."

LOS ANGELES THEATER—SPRING STREET NEAR FOURTH. *Great Big Joy Jubilee—A Riot of Music and Fun* DORSH & RUSSELL, BLACK & McCONE, THE LAUGH-O-SCOPE; EMMET DEVOY in "THE SAINTLY MR. BILLINGS"; VIOLET ALLEN & CO., MILTON & DELMAR, MARY ANN BROWN. TWO SHOWS EVERY NIGHT—10c, 20c and 30c. MATINEE EVERY DAY AT 2:30.

THE AUDITORIUM—"THEATER BEAUTIFUL"—L. E. BEHYMER, Manager. *Week Starting Monday, October 10* Doreen Thompson and George W. Ryer's most successful character play *"OUR NEW MINISTER"* Presented by a cast of uniform excellence. New and Elaborate Scenic Production. Seat Sale Opens This Morning at 9:30 o'Clock. Prices 25c, 50c, 75c and $1.00.

GEO. J. BIRKEL CO. RECITAL HALL—345 SOUTH SPRING ST. *WELTE-MIGNON RECITAL* *Saturday Afternoon at 3 o'clock* THE WORLD'S MOST FAMOUS PIANISTS will be heard through the medium of the wonderful WELTE-MIGNON PIANO PLAYER. Music lovers, teachers and pupils invited. ADMISSION FREE.

TALLY'S BROADWAY THEATER—315 So. Broadway. (Between Hamburger's and the Majestic). In addition to the fine program of new motion pictures today, we present Prof. Kunu, the celebrated Hungarian Piano Soloist. Matinee 2 to 5 p. m. Evening 7 to 11 p. m. Admission 10c, Reserved Seats 15c. Loges 20c.

BASEBALL—OAKLAND vs. VERNON— CHUTES PARK, Oct. 5, 6, 8, 9, 10, 2:30 p. m. VERNON PARK, Oct. 7, 2:30 p. m.; Oct. 9, 10:30 a. m. Ladies free every day except Saturdays, Sundays and Holidays—Kids' day Saturday.

LEVY'S CAFE CHANTANT—THIRD AND MAIN STS. 2, 8:30 and 10:30 DAILY. THIS IS THE REAL PARISIAN IDEA. The Royal Hungarian Grosien Troupe of Dancers; Lillie Lillian, Vienna Royal Grand Opera Singer; Fern Melrose, the Girl With the Marvelous Double Voice; Jeanette Dupree, the Girl With the Many Smiles, and Kammermeyer's Orchestra.

Timely Special Announcements

CAWSTON OSTRICH FARM—South Pasadena THE FARM EASTERN PAPERS HAVE WRITTEN ABOUT FOR 24 YEARS. *Plucking Ostriches Today* "One of the Strangest Sights in America."—N. Y. American. *A Cawston Plume is California's Best Souvenir.* CAWSTON'S CITY STORE. *313 So. Broadway* NEAR THIRD ST.

LOS ANGELES OSTRICH FARM— OFF EASTLAKE PARK. All Yellow Cars Transfer Direct to Farm. Fare 5c. *BABY OSTRICHES* *HATCHED DAILY* Excursion tickets, round trip and admission, 25c. WE HAVE ONLY ONE. Store 324 S. Broadway, Next to Blackstone's.

Superb Routes of Travel

REDONDO BEACH—The Ideal Resort THE BEACH OF GREATEST COMFORT. ALL THE BEST ATTRACTIONS. CARS EVERY FEW MINUTES FROM SECOND AND SPRING STREETS. LOS ANGELES AND REDONDO RAILWAY.

Use More **Gold Dust** And Less Muscle

Get some system for your housekeeping and housecleaning!

GOLD DUST points the way. Its extraordinary cleansing power reduces muscular effort to a minimum.

GOLD DUST does most of the work, and requires but little energy from you.

To do your work in the shortest, most economical, most satisfactory way, you should never be without a package of GOLD DUST in your home. GOLD DUST cleans everything.

Paint, tar, soap, Dishes, Brass, Sinks, Linoleum or Kerosene with Gold Dust. Gold Dust has all desirable cleansing qualities in a perfectly harmless and lasting form.

"Let the GOLD DUST TWINS do your work"

Buy Stock Buy Good Stock The LeGrand Land and Live Stock Co. Offers Such

A reliable business proposition that will earn large profits. No promotion stock. All stock shares equally. One price to all.

$15.00 per Share

Booklet mailed on request. Information freely given and subscriptions to stock received by the undersigned fiscal agents.

RENTSCH & CO. *210 Central Building*
EZRA B. WEBB *238 Bradbury Building Los Angeles, Cal.*

Have you a second hand car you want to dispose of? Let us sell it for you. We are going in the second-hand automobile business and would like your help. If your car is in good shape for demonstration, bring it in, and we will sell it for you. We have a number of orders on our books, so be quick.

Are any of your springs faulty? Yes? Well, Mr. Wm. M. Conklin will repair them, just like new. He has a thoroughly equipped blacksmith shop installed here.

Don't forget we have the largest and best garage and best equipped machine shop on the coast.

Pacific Motor Car & Aviation Co.
1217-31 South Flower Street 60161. Main 8680. Open Day and Night.

Children's Shoe Store 214 So. Broadway

Our Foot Form Shoe

Our Children's Shoes are made of the best of leather on perfect fitting lasts by skilled workmanship, which makes them soft and flexible for their little feet.

At Moderate Prices

Art Students Invited to Du Mond's Composition Class, 1 p. m. Saturday, October 8. School of Art and Design, Sixth and Alvarado.

Midway Union Oil Company

Proven property. Conservative management. Actively drilling. Safe investment with highly speculative features. We strongly advise its purchase.

Joseph Ball Company, 433-434-435-436-437 Security Bldg. Members Los Angeles Stock Exchange. Home 10545 Main 2279

Snowball-Sullivan Co. INVESTMENT SECURITIES. BUY CENTRAL OIL STOCK. Members Los Angeles Stock Exchange. 204-205 I. W. Hellman Bldg., L. A. 167-169 E. Colorado St., Pasadena, Cal.

Women's Fall Suits Now on Sale **BEHREND'S** Phones: A3993, Broadway 3993. The New Store for Women. 719 SOUTH BROADWAY.

Matchless Values in **Men's Goods LOWMAN'S** 131 SOUTH SPRING

Parmelee-Dohrmann Co. Los Angeles' Largest China Store. 430-444 South Broadway.

WANTED Street Bonds and Warrants. THE EMPIRE SECURITIES CO., 502 Union Trust Building.

Do You Want the Best Solid Fuel? If so, get a supply of *CARBON BRIQUETS* LOS ANGELES GAS AND ELECTRIC CORPORATION. 645 South Hill Street.

Obrikat Fur Co. Latest Fashions in Furs and Millinery. Cor. Third and Hill Sts.

Drink Puritas Distilled Water---5 Gallons 40c Phones Home 10053; Main 8191. L. A. Ice and Cold Storage Co.

FOR SALE Young Orange Groves. In the heart of proven citrus belt, near Rialto. Splendid water right. Healthy trees, no frost; free from scale. Our buying plan makes crops pay for the land. Investigate this. See display ad. in Sunday real estate paper. FONTANA DEVELOPMENT COMPANY, 518 Wilcox Bldg., Los Angeles, Cal. Corner Second and Spring sts. Phone A1337.

Go to Morro Today for DIAMONDS. Open Saturday evenings. Morro Jewelers and Silversmiths, 400 Broadway, Cor. 4th.

VICTOR Talking Machines *Easy Terms* J. B. BROWN MUSIC CO., 642 SOUTH BROADWAY.

Scott Eczema Salve 50c LARGE JAR. Instantly relieves and cures all chronic skin diseases. Recommended by physicians. SUN DRUG CO.'S STORES.

Established 1869. **S. Nordlinger & Sons** DIAMOND MERCHANTS. 631-633 So. Broadway.

BRENT'S 712-714-716-718 So. MAIN ST. THE GREAT CREDIT HOUSE. Real Spot Cash Prices. EVERYTHING FOR THE HOME. Furniture—Rugs—Stoves.

Vollmer-Jantzen Co. THE REAL CHINA STORE. CUT GLASS, ETC. N. E. Cor. Seventh and Hill Sts.

LONG BEACH OSTRICH FARM Order plumes by mail. Producers' prices. Repairing. Satisfaction or money returned. Our $5 plumes look like $10 plumes. City salesroom, 549 S. Broadway.

Dennis O'Brien THE IRISH TAILOR KNOWS HIS BUSINESS. Opposite Orpheum. 222 So. Spring St.

The Iran Company Importers Oriental Rugs. 717 S. Broadway.

DRUGS At Lowest Prices. BOSWELL & NOYES. 3rd and Broadway

EVENTS IN

MR. AND MRS. OSCAR DEN, of No. 1136 West ty-eighth street, were r sible for a most delightful time evening. At their bidding 200 gathered at the Ebell Club Hou South Figueroa street, where and dancing were enjoyed. In th ception room, where the receiving ty stood, quantities of lavender soms were arranged with hundre yards of asparagus plumosus. ball room red carnations were l ly arranged, while in the two rooms pink carnations and roses mingled their fragrance. tertaining Mr. and Mrs. Souden assisted by Dr. and Mrs. Head Hayward, Mr. and Mrs. Josep Radford, Mr. and Mrs. Richard Mr. and Mrs. Frank Walsh, Mr Mrs. Worth Dodge, of Pasadena and Mrs. M. B. Shastt and Mr Mrs. Frank Smith.

Miss Potter to Be Honored.

Miss Katherine Potter, daughte Mr. and Mrs. A. C. Potter, of Figueroa street, who recently tained with a smart affair to nounce here betrothal to Dr. M. Winter, will be the honoree afternoon at a card party to be by Mrs. Warren Mather and he ter, Miss Jane Robinson. The will be at the home of the latter 963 South Union avenue, and M. B. Winchester, a recent bride be among the special guests. C present will be Mrs. W. L. W Mrs. Gertrude Ross, Mrs. Hugo wald, Mrs. Ernest Wood, Mrs. uel Barry, Mrs. Carl Von Br Mrs. Samuel C. Dunlap, Mrs. H ton, Mrs. Joseph Ellison, Mrs. G Richardson, Mrs. W. L. Clark, Potter, Mrs. Reynolds, Mrs. R Wallace, Mrs. Barnes, Miss Ru Richardson, Miss Ida Underhill, Mabel Fearnly, Miss Eva Stan Miss Carolyn Bruns, Miss Co Thorkilnson, Miss Grace Allen, Saint, Miss Reynolds, Miss Reynolds, Miss Alice Atwell, Miss abeth Page, Miss Lulu Page, Reta Russell, Miss Stanton and Richardson.

In Los Angeles.

Richard Bishop of Connecticut guest of Mr. and Mrs. Willia Bishop, of West Adams street.

Back from Europe.

Mr. and Mrs. W. A. Clark, Jr., their small son, W. A. Clark, III, returned from a five months' through Europe and are domicile Hotel Van Nuys. While away visited among other places, Sw

IN DISTRESS.

TWO HUSBANDS, SHE ADMI

YOUNG WOMAN WILLING TO FESS TO BIGAMY.

Tells of Man She Married Years Ago in San Francisco Ing Deserted Her and Says Supposed She Didn't Have to a Divorce Before Wedding Ag

Alone and uncounseled, Mrs. Stewart, charged with bigamy, peared before Police Judge Will yesterday afternoon, heard the mony against her without com and then in a low voice thanked magistrate when she was held in bail for trial in the Superior Cour

Mrs. Stewart's stepfather, F. Cook of San Francisco, and F Murphy, the man she married last together at one end of the bench Mrs. Stewart at the other. Cook of being a witness at the young an's marriage to Jack Stewart in Francisco in 1906, and Murphy tes that he married her in Los An last July. The first marriage had been annulled by the court.

Mrs. Stewart, it could plainly be was in confusion which, added to fact that she did not understand nature of the proceedings against served to remove all thought of fense from her mind.

Asked if she wished to take stand in her own defense she no her head in assent.

The court told her she might what she wished and she looked the step-father to the man who m the charge against her and then t ing to the court said, "I want to guilty."

Police Judge Williams explained her that the proceedings were si an examination to see if she should held for trial and she could not p guilty in Police Court to the charg bigamy and she replied simply.

"Then, judge, please send me w I can."

She was told that she would be for the Superior Court.

Mrs. Stewart's story is simple. her way back to the City Jail, w she must stay until her trial "be cause because she is unable to furnish Mrs. Stewart told it.

"I married Jack Stewart July 2, when I was 16 years old. I lived him two years and we have one b But Jack was so cruel to me and me so often that I just had to le him. I went back home and he n looked me up or paid any attan whatever to me. I have now away from him two years and not the slightest idea where he is think he left San Francisco a while after I left him but I know. I haven't heard anything him for two years. I told some fri about it and they said if he st away that long without trying to me anything about it he was prob dead so when Mr. Murphy asked to I married him.

"I didn't get a divorce becau didn't know I had to when Jack m be dead, so I married without it."

Then Mrs. Stewart, colorless of because of confinement in the jail lifeless of action from bewilderm walked through the barred door prepared herself to wait until the o legal entanglements could be cle from the higher court and her could be called and settled.

"I must plead guilty," she said, cause I am, but they tell me the c has some mercy."

Though the chief witness against Frank Murphy, has discovered tha still cares for the little woman, an declares that if he can get her aft straightened out and she will con he will legally marry her and t her back to his home.

Two bodies of victims of the swa ing of the battleship New Hampsh barge last Saturday night when m than twenty men are believed have lost their lives, were recov from the Hudson River yesterday. Papers found on them indicated that were those of P. T. White and

EVENTS IN LOCAL SOCIETY.

MR. AND MRS. OSCAR SOUDEN, of No. 1135 West Twenty-eighth street, were responsible for a most delightful time last evening. At their bidding 200 guests gathered at the Ebell Club House on South Figueroa street, where cards and dancing were enjoyed. In the reception room, where the receiving party stood, quantities of lavender blossoms were arranged with hundreds of yards of asparagus plumosus. In the ball room red carnations were lavishly arranged, while in the two card rooms pink carnations and yellow roses mingled their fragrance. In entertaining Mr. and Mrs. Souden were assisted by Dr. and Mrs. Henderson Hayward, Mr. and Mrs. Joseph D. Radford, Mr. and Mrs. Richard Lacy, Mr. and Mrs. Frank Walsh, Mr. and Mrs. Worth Dodge, of Pasadena, Mr. and Mrs. M. B. Shaeff and Mr. and Mrs. Frank Smith.

Miss Potter to Be Honored.

Miss Katherine Potter, daughter of Mr. and Mrs. A. C. Potter, of South Figueroa street, who recently entertained with a smart affair to announce here betrothal to Dr. Albert H. Winter, will be the honoree this afternoon at a card party to be given by Mrs. Warren Mather and her sister, Miss Jane Robinson. The affair will be at the home of the latter, No. 913 South Union avenue, and Mrs. H. B. Winchester, a recent bride, will be among the special guests. Others present will be Mrs. W. L. Wicks, Mrs. Gertrude Ross, Mrs. Hugo Burgwald, Mrs. Ernest Wood, Mrs. Samuel Barry, Mrs. Carl Von Bretton, Mrs. Samuel C. Dunlap, Mrs. Hampton, Mrs. Joseph Ellison, Mrs. George Richardson, Mrs. W. L. Clark, Mrs. Potter, Mrs. Reynolds, Mrs. R. B. Wallace, Mrs. Barnes, Miss Eugenia Richardson, Miss Ida Underhill, Miss Mabel Fearnly, Miss Eva Stavnaw, Miss Carolyn Bruns, Miss Corinne Thorkilnson, Miss Grace Allen, Miss Saint, Miss Reynolds, Miss Ethel Reynolds, Miss Alice Atwell, Miss Elizabeth Page, Miss Lulu Page, Miss Reta Russell, Miss Stanton and Miss Richardson.

In Los Angeles.

Richard Bishop of Connecticut is the guest of Mr. and Mrs. William T. Bishop, of West Adams street.

Back from Europe.

Mr. and Mrs. W. A. Clark, Jr., with their small son, W. A. Clark, III, have returned from a five months' tour through Europe and are domiciled at Hotel Van Nuys. While away they visited among other places, Switzerland, Germany, Italy, France and England where they spent several weeks sight-seeing in a motor car.

Married Yesterday.

At the parsonage of the officiating minister, the Rev. Mr. Utter, of Glendale, Miss Goldie Martin, daughter of Mr. and Mrs. D. E. Martin, of Taft, was married to Russell Vaughan yesterday at noon. Miss Martin wore a tailored suit of blue broadcloth and carried a bouquet of violets. The honeymoon will include a trip to San Francisco and Honolulu and later Mr. and Mrs. Vaughan will reside in Taft where the groom has large oil interests. The bride is a graduate of the Los Angeles High School and a member of the Delta Chi Club.

Home Again.

Mrs. Godfrey Holterhoff, Jr., who has been touring Europe with her daughter, Miss Lelia, returned home yesterday. Miss Holterhoff will not return until the spring. Mrs. Holterhoff's friends are welcome at her beautiful West Adams street home.

Other Travelers Home.

Dr. and Mrs. Frank Miller, of Harvard boulevard, returned yesterday from a tour through Europe. They saw the Passion Play and visited Norway, Germany, France, Scotland and England. Dr. and Mrs. Albert Solland have also returned from abroad. Some time was spent traveling with Dr. and Mrs. Miller, Mr. and Mrs. O. E. Monnette and Mr. and Mrs. C. E. Andrews, of this city. While in England they met Mr. and Mrs. Charles Weir.

In the North.

Mrs. Howard Anthony, of Pasadena, left recently for the north where she will visit friends. She will later be joined by Mr. Anthony, who is in the east, and the homeward journey will be made together.

Pease Family Home.

Niles Pease and daughters, the Misses Jessie and Annie, are at home again after a five months' European trip. They also visited their old home in Connecticut.

Married in New Hampshire.

Frederick P. Gardner was married September 27 at Hillsboro, N. H., to Miss Martha Genevieve Shea, of Boston. The service took place at the summer home of Miss Shea at Hillsboro.

Mrs. Holliday's Guest.

Miss Olive May Wilson who is visiting in this city is a guest at the W. H. Holliday residence on Avenue 66.

IN DISTRESS.

TWO HUSBANDS, SHE ADMITS.

YOUNG WOMAN WILLING TO CONFESS TO BIGAMY.

Tells of Man She Married Four Years Ago in San Francisco Having Deserted Her and Says She Supposed She Didn't Have to Get a Divorce Before Wedding Again.

Alone and uncounseled, Mrs. Clara Stewart, charged with bigamy, appeared before Police Judge Williams yesterday afternoon, heard the testimony against her without comment and then in a low voice thanked the magistrate when she was held in $2000 bail for trial in the Superior Court.

Mrs. Stewart's stepfather, F. H. Cook of San Francisco, and Frank Murphy, the man she married last, sat together at one end of the bench and Mrs. Stewart at the other. Cook told of being a witness at the young woman's marriage to Jack Stewart in San Francisco in 1906, and Murphy testified that he married her in Los Angeles last July. The first marriage had not been annulled by the court.

Mrs. Stewart, it could plainly be seen, was in confusion which, added to the fact that she did not understand the nature of the proceedings against her, served to remove all thought of defense from her mind.

Asked if she wished to take the stand in her own defense she nodded her head in assent.

The court told her she might say what she wished and she looked from the step-father to the man who made the charge against her and then turning to the court said, "I want to plead guilty."

Police Judge Williams explained to her that the proceedings were simply an examination to see if she should be held for trial and she could not plead guilty in Police Court to the charge of bigamy and she replied simply.

"Then, judge, please send me where I can."

She was told that she would be held for the Superior Court.

Mrs. Stewart's story is simple. On her way back to the City Jail, where she must stay until her trial is called because she is unable to furnish bail, Mrs. Stewart told it.

"I married Jack Stewart July 2, 1906, when I was 16 years old. I lived with him two years and we have one baby. But Jack was so cruel to me and beat me so often that I just had to leave him. I went back home and he never looked me up or paid any attention whatever to me. I have now been away from him two years and have not the slightest idea where he is. I think he left San Francisco a little while after I left him but I don't know. I haven't heard anything of him for two years. I told some friends about it and they said if he stayed away that long without trying to tell me anything about it he was probably dead so when Mr. Murphy asked me to I married him.

"I didn't get a divorce because I didn't know I had to when Jack might be dead, so I married without it."

Then Mrs. Stewart, colorless of face because of confinement in the jail and lifeless of action from bewilderment, walked through the barred door and prepared herself to wait until the other legal entanglements could be cleared from the higher court and her case could be called and settled.

"I must plead guilty," she said, "because I am, but they tell me the court has some mercy."

Though the chief witness against her, Frank Murphy, has discovered that he still cares for the little woman, and he declares that if he can get her affairs straightened out and she will consent he will legally marry her and take her back to his home.

Two bodies of victims of the swamping of the battleship New Hampshire's barge last Saturday night when more than twenty men are believed to have lost their lives, were recovered from the Hudson River yesterday. Papers found on them indicated that they were those of P. T. White and P.

CHARGES FALSE ARREST.

Proprietor of Livery Stable Gets Warrant for Arrest of Police License Inspector.

Because the ordinance which he was accused of having violated had been repealed, Dan F. Hogan, proprietor of the Westlake Stables, swore out a warrant for Police License Inspector Varey yesterday afternoon, charging false arrest.

Deputy District Attorney Doran issued the warrant. Varey was seen about the Central Police Station later in the afternoon, but it was not served. It is believed that the matter will be brought up in the Police Court this morning and that Varey will appear to plead to the charge.

In securing the warrant Hogan said that Varey arrested him last Thursday while he was attending a funeral at the Cathedral on Main near Second street, the cause of the arrest being that he did not have the numbers of his carriages painted on the lamps. The placing of the numbers on the lamps was required by an ordinance passed several months ago, but recently repealed.

Varey got into an argument with Hogan over the matter, Hogan insisting that it was not necessary to have the numbers on the lamps. Varey ended the argument by taking Hogan to the Central Police Station. There, however, he discovered his mistake. Charges were filed against Varey by Hogan at the meeting of the Police Commission last Monday night.

"I'm sorry I had to pawn your watch. It costs money to die," was the pathetic note left to his mother by Kenneth Liverman, a 17-year-old schoolboy who shot himself in a hotel room at Denver Wednesday night. Unrequited love was the reason given by the lad for his suicide. Young Liverman pawned his violin and his mother's watch to purchase the revolver.

THE SWINE OR THE FLOWER!

Ah me! I saw a huge and loathsome sty,
Wherein a drove of wallowing swine were barred,
Whose hanquet shocked the nostril and the eye;
Then spoke a voice, "Behold the source of lard!"
I fled, and saw a field that seemed at first
One glistening mass of roses pure and white,
With dewy buds 'mid dark green foliage nursed;
And, as I lingered o'er the lovely sight,
The summer breeze, that cooled that Southern scene,
Whispered, "Behold the source of COTTOLENE!"

WE GUARANTEE

satisfaction in every department. Our savings department has grown so rapidly we have found it necessary to double our service at the rush hours. Our commercial deparment is a boon to business people. Let us know any way that our service can be bettered. We will appreciate it.

All Night & Day Bank
6th and Spring Sts.

Barroll & Co.
LOS ANGELES, SAN FRANCISCO, PORTLAND.
BONDS

Camp Rincon Open during winter months. Home comforts and cooking. Fine brazing air with pure spring water. Give advance notice or phone Camp via Azusa. $3.00 per day. H. D. Briggs, Mgr., Azusa, Cal., or Times Information Bureau

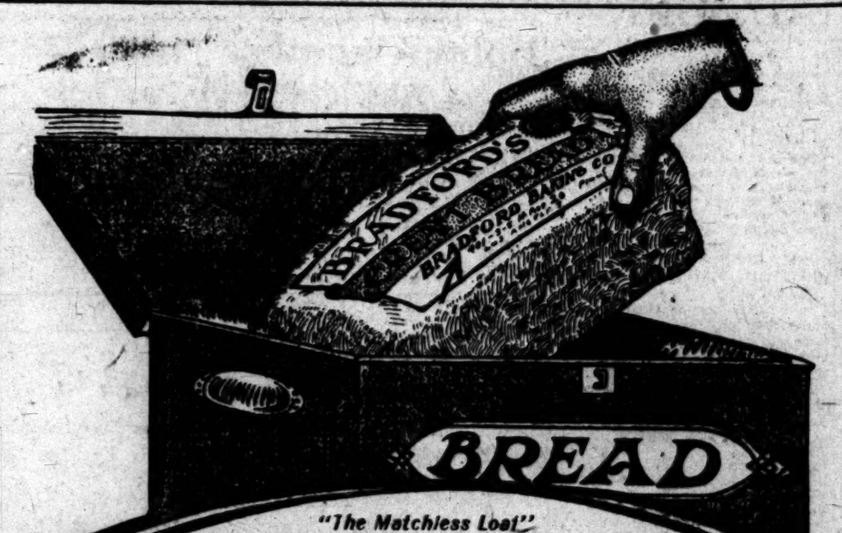

"The Matchless Loaf"

If you are particular about the conditions under which your bread is made---
About the quality and purity of the materials used---
About its "keeping" qualities and its "eating" qualities---then

Bradford's Bread

for your bread box.

"Bradford's" is the loaf that will stand your closest scrutiny in its production---that will---stand the test of eating---three times a day. Large parchment-wrapped loaves 10c.

BRADFORD BAKING COMPANY

Quality considered our prices are always the lowest.

Fredericks

Let us frame your pictures, it will be done right.

In Buying a Gas Range Get the Best

The Celebrated "GARLAND"

For Which We Are Los Angeles Agents

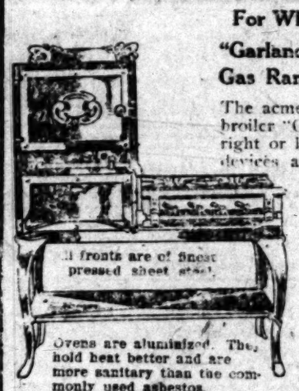

All fronts are of finest pressed sheet steel.

Ovens are aluminized. They hold heat better and are more sanitary than the commonly used asbestos.

"Garland Cabinet Gas Range" **$30.00**

The acme of gas stove perfection is this elevated oven and broiler "Garland." Has four top burners and can be had in right or left patterns as space requires. All Garland safety devices and improvements.

Three Burner "Garland" **$11.25**

—A very fine little gas range for cramped quarters. Just as carefully built as the largest in the line. Has Garland safety devices, three top burners and 12x16-inch oven.

Range on the right $18.00

This range has five-top burner, large 16-inch square oven, with safety latch and safety lighter.

Many other exclusively Garland improvements. Now on sale at $18.00.

Garland Range

Same as above, with addition of broiler..... $20

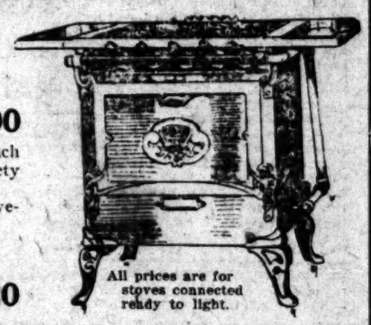

All prices are for stoves connected ready to light.

Investigate our charge account and credit system.

Los Angeles Furniture Co.
420-424 South Spring St.

Our bungalow on the second floor awaits your inspection.

Times-Mirror Printing and Binding House

American Engraving and Electrotype Company

Temporary Office
121 N. Broadway

Orders Taken for Printing, Engraving and Electrotyping.

NIGHT SCHOOL — TELEGRAPHY—SHORTHAND—TYPEWRITING
To encourage evening study we offer complete course in Telegraphy or Stenography for $25. Official S. P. School. 242 Central Ave. Main 1478.

Miss Allen's School
For Nervous and Backward Children. Fifteenth year opened Sept. 8th. 1326 Constance St., Los Angeles, Cal.

Urban Military Academy
Corner Ninth and Beacon. Boarding and Day School. Thorough School. Delightful home. 25047.

Girls' Collegiate School
CASA DE ROSAS
Adams and Hoover streets. Reopens September 29th.
UPPER SCHOOL
Preparatory, Academic, Post-graduate courses. Certificate admits to college. Special Work in Art, Music, Domestic Science, Gymnasium. Limited number of resident pupils.
MISS PARSONS and MISS DENNEN, Principals. Telephones 24254; West 717.
LOWER SCHOOL
For girls under 14 years of age. Kindergarten, primary, preparatory Classes. Carriage sent if requested. Resident pupils limited to twelve. A thorough school and delightful home.
Interview in morning, or by appointment with Principals, MISS THOMAS and MISS MOSGROVE. Telephone 22237; W. 4532. 949 W. Adams.

Hollywood School for Girls
Hollywood Boulevard and Wilcox.
Boarding and Day School, Primary, Intermediate, College Preparatory and general courses, Music, Art, Domestic Science.
This School offers a practical training, seeks the highest individual attainment in health, efficiency and character.
Outdoor study, recitations and physical training. Sleeping porches. Fall term begins September 28. SOPHIE SHEPARD HOGAN, Principal. Telephone 57504.

Hollman School of Shorthand
Rooms 100-101-102 Courter Bldg., 213 S. Broadway.
An ideal Shorthand and Typewriting School. Special advantages. Fall term opens Oct. 10th. Rates $10.00 per month. Personal attention and instruction to each student.
D. L. HOLLMAN, Pres.
Lanore H. Klusmeier, Sec.

THE ORTON SCHOOL
An English and Classical School for Girls.
130-170 South Euclid Ave., Pasadena.
Day and boarding. Accredited to colleges. Associate schools, Paris and Berlin. Art, music, outdoor study. Reopens for twenty-first year, Sept. 29th.
Home 696. ANNA B. ORTON, Prin.

Maryland School
720 BEACON STREET.
Home and Day School. All departments. Domestic Science, Art, Music, Handicrafts, Athletics. Individual Instruction. Fall term opens September 21. Send for Catalog.
Home 52535; Main 369.
FRANCES A. BARR, Principal.

Fillmore School of Music
325 Blanchard Hall Bldg.
Write or call for invitation to faculty concert for September 30th.

CALIFORNIA SCHOOL
Boarding and Day. For Boys. Open all year. Military drill, athletic field, etc. 1948-52 Lovelace Ave. N. WILLIAM BRICK, M. A., Prin. Home 23073

LOS ANGELES BUSINESS COLLEGE
417 W. Fifth. Inc. 1890. Both Phones. Superior in Every Way. Get Rates.

The Isaacs-Woodbury BUSINESS COLLEGE
Fifth floor Hambuger Bldg; 100 feet above street, noise and dust. Now in full progress—day and evening. F1856, Main 2305. Edward King Isaacs, Prin.

NIGHT SCHOOL
Telegraphy -- Shorthand -- Typewriting
To encourage evening study we offer complete courses in Telegraphy or Stenography for $25. Official S. P. School, 242 Central Ave. Main 1478.

HEALD'S
Business College. Northeast corner Eighth and Hill sts. F6700, Main 511
Send for Full Information.

3-CANCER SPECIALISTS-3
CANCER and TUMORS Cured in 3 Days
Breast Cases Cured, no Knife, X-Ray, Pain or Plaster. With New German Remedies. 7 years in Los Angeles. Best Sanatorium. Internal Tumors successfully treated. Skin Cancers, $50. Refer to cured patients. Book Free. Write today. 9 to 4. GERMAN REMEDY CO. Rooms 234-8 San Fernando Bldg., 4th and Main, Los Angeles

ALWAYS RELY ON BROCK & FEAGANS FOR PERFECT DIAMONDS

For Health and Strength
Damiana Bitters
A wonderful invigorating and nervine. A powerful aphrodisiac and special tonic for both sexes. For sale at drug stores and liquor dealers or NABER ALFS & BRUNE, AGTS., 326 Mission St., San Francisco, Cal.

Wood Bros.
MEN'S CLOTHES
343 South Spring

Kennard's Polytechnic Business College
18[illegible] So. Grand Ave.
[illegible] SHORT AND THOROUGH
Low Rates

Schools and Colleges.

MARLBOROUGH
PREPARATORY SCHOOL
636 West Adams St.
Between Chester Place and Figueroa St. Conveyance with teacher will be provided when necessary.
For Girls under Fourteen. Fall term begins Sept. 27th. Careful home training constant advancement, irrespective of grade limit.
Physical development a specialty. Grounds adapted to freedom of out-door life.
Telephones—West 2216 and 2[illegible]
MISS IDA B. LINDLEY, Principal

Marlborough School for Girls
835 West 23rd Street.
Fall term began Sept. 27th. Certificate admits to colleges. Pupils under 14 not received.
Reference from school last attended absolutely necessary if applicant is unknown to the principals.
Monthly lectures in French, with stereopticon, by Mons. Jacquard Auclair of the French Alliance.
Catalogues sent on application.
Miss Wiltshire will be at school after Sept. 14th every afternoon from 2 to 4.
MRS. GEORGE A. CASWELL, Principal.
MISS GRACE WILTSHIRE, Associate Principal.

Von Stein Academy OF MUSIC
Largest and most excellent Musical College on the Pacific Coast.
Faculty composed of Musical celebrities from Europe and many noted American instructors.
Highest excellence of music instruction guaranteed at most reasonable rates.
Special Features
All sheet-music FREE to regular students. Students of Violin or Voice ENROLLING THIS MONTH receive private piano lessons WITHOUT EXTRA COST.
FREE study of harmony, composition, Ensemble, Orchestral Works, History of Music, etc., for all Academic students.
Phone or write for Catalog, etc.
VON STEIN ACADEMY OF MUSIC.
1419 South Grand Ave.
Phones: 5878 or Exp. 888

Miss De Laguna and Miss Vance's School
The Westlake School for [illegible]
616 SO. ALVARADO.
Residence and day school. F[illegible] opens September 28th. A[illegible] courses in English, French, [illegible] and Italian. Accredited to Be[illegible] Stanford and eastern colleges. [illegible] rowing and horseback riding. [illegible]iated Paris School.
Catalogue upon request.

L. A. Military Acad[illegible]
Huntington Drive
18th year begins September 20[illegible] for college and business. Citizens[illegible]lege. County advantages. 40-acre[illegible]pus. New buildings; large gym[illegible] separate dormitories. Junior-intermediate—Senior. The best school[illegible] vestigation invited.
WALTER J. BAILEY A. M., Prin.
Phones: 31411; East 450.

The Brownsberger Commercial College
FALL TERM NOW IN PROGRESS. DAY AND NIGHT CLASSES.
953-5-7 West Seventh. Both Phones. Jos. W. H. Camp, M. D., Secretary and Manager.

Page Military Academy
137 WEST ADAMS ST. Largest Military School on the Pacific Coast exclusively for young boys. Rates reasonable. Illustrated Catalogue. Home Phone 21203.
PAGE SEMINARY, corner West Adams and Grand Ave., provides the same ample facilities for instruction and care of girls that Page Military Academy does for boys. Home Phone 21202; Sunset South 3529.

Miss Keller's School
NEW YORK CITY.
Small Resident Department and well-graded Day School in new, fire-proof building. Tennis, Basket Ball on Roof Garden—Gymnasium. Special Courses in Literature, French, Art, Music, etc. Buildings open for inspection. Address
MISS ELEANOR I. KELLER, Ph. B., 35-37 East 62nd St., New York.

Harvard School-Military
Western Ave., stands for the best there is in the training and education of a boy. Boarding and day pupils. 10-acre athletic field. Manual training shops. Detailed U. S. Army officer. Fourteen masters. Fall term open[illegible] Sept. 19. Write for illustrated catalogue. Tel. 72147. Grenville C. Emery, Litt. D., Head Master.

MISS WING'S SCHOOL
1226 Alvarado
Day and boarding school for girls. All grades and departments. Fall term [illegible] opening. Courses same as those given in public schools. Music, domestic science, athletics; private tutoring in all branches.
Home 53144 West 8844

Art students invited, [illegible]Du Monds composition class one p. m., Saturday next, School of Art and Design, Sixth and Alvarado.

YALE SCHOOL
T. G. ADAMS, B. A. (Yale), Head Master. Boarding and Day School for Young Men and Boys. Fits for any college. Fine Gymnasium. Illustrated Catalogue. Main 6236. 209 N. UNION AVE., Los Angeles, Cal.
Fall Term begins Sept. 21st.

Throop Academy
PASADENA, CALIFORNIA
A polytechnic high school. New bungalow dormitory.

PUBLIC SERVICE: OFFICIAL DOINGS.

Summary of the Day.

The Public Welfare Committee of the City Council yesterday unanimously refused to make an exception in the case of the Berlin Dye Works, and permit it to do business in the residence district.

Judge Monroe yesterday decided in favor of the legality of the proposed issue of $6,500,00 electric light and harbor improvement bonds, in the action brought by Percy H. Clark to enjoin the city officials from their issuance.

Jennie R. and L. E. Babcock of Whittier, alleged in a complaint filed in court yesterday that they had been imposed on in a Fresno county land deal, and they want the contract rescinded.

Judge McCormick yesterday modified his injunction against the garbage unloading nuisance, by allowing Contractor Charles A. Alexander until the 21st inst., to remove his plant from Macy street.

Walter Laurhlin was yesterday sentenced to twenty years in Folsom for shooting up the Kynall drug store, at Sixteenth street and Grand avenue, September 16.

AT THE CITY HALL.

DYE WORKS MUST MOVE.

WELFARE COMMITTEE WILL SO REPORT TO COUNCIL.

Business Men Fall in Contest with Women of the District Affected. Fire Chief Asks for More Firemen—Workman on Aqueduct Demands Big Sum.

The strongest effort perhaps ever made in the city to secure exemption from the operation of an ordinance, was made before the City Council in behalf of the Berlin Dye Works, though the latter body handed the task of hearing the arguement over to the Public Welfare Committee, composed of Messrs. Stewart, O'Brien and Andrews.

The history of the case goes back to the passage of the industrial district ordinance, a year or more ago, which when adopted, left the dye works outside the pale. Since that time the works have been violating the law by remaining at the old location, and the proprietor has been arrested. This brought out a petition that an exception be made in that case and that they be permitted to remain in the residence district. It was signed by the heads of a large number of the most responsible business houses in the city, and the hearing before the committee brought a large delegation of citizens to protest against the exception being made. The Welfare Committee listened for four or more, to the indignant protest of men and women who declared the establishment a nuisance, and finally, to a careful and skillful argument by Attorney Haas, in the interest of the dye works, after which the committee voted unanimously to deny the request, and will report to the City Council against any exception being made in this case.

FIRE COMMISSION.

CHIEF ASKS HOSPITAL FUND.

At the meeting of the Board of Police Commissioners yesterday Chief Kly made another move in his effort to secure a hospital fund for the use of his department. He asked that a recommendation be sent the City Council that an appropriation of $1000 be made for this purpose, and it will reach that body on Tuesday.

He also asked for twenty-five more firemen, to reinforce the companies in the business district, declaring that the work has become too great for the men on duty at present. The Council will be asked to grant the increase.

The superintendent of police and fire alarms, was directed to arrange at once for the installation of ten Cregier police alarm boxes, the location of them to be determined by Chief of Police Galloway. There are at present fifty of these boxes in the store room in the City Hall, and the ten to be placed, will be a practical test of their efficiency. They are to all intents, the same as the Gamewell box, but are furnished at $85 each, while the Gamewell costs $150 each.

DEMANDS DAMAGES.

HURT ON THE AQUEDUCT.

Marion F. Graham, who claims to have been permanently injured by being thrown from a car in the Elizabeth Lake tunnel, on the Aqueduct, where he was working as a mucker, on September 1, yesterday filed a demand on the city for damages. For injury to his back, kidneys, knees, and other parts of the body, he asks damages to the amount of $14,000, adding $27 more for doctor's fees and loss of time.

OUTLET TO HARBOR.

SHOESTRINGERS WANT ROAD

A lengthy petition was filed with the City Clerk yesterday, asking that a public road be constructed from Vermont avenue, at a point where the Long Beach and Redondo Railway crosses the Interurban Railway, to connect with Pacific avenue, San Pedro. The petition comes from the residents of Lomita and ranches in the "Stoestring Strip," who say that the only means they now have of reaching San Pedro is over a private road. It will go to the City Council on Tuesday.

SMUGGLERS OF MEN LOSE.

Five Chinese Guided Across Border by Mexicans Captured and Locked Up Here.

Five frightened Chinese, who had paid their money to Mexican smugglers to bring them across the border, only to be chased thirty-five miles through rough country and captured, were brought to this city from San Diego yesterday. They were placed in the County Jail to await a hearing.

Deputy United States Marshals are now searching near San Diego for the smugglers and also for more Chinese, as these are believed to be only part of a large number of contrabands which were imported together.

The officers found the trail of the smugglers Saturday southeast of San Diego. They followed it with difficulty through mountains and across country thick with brush.

The Mexicans saw the approach of the officers in time to escape. How many Chinese succeeded in getting away with them are not known. The five who were brought here yesterday became detached from the main party and were lost. They readily yielded when the white men came up to them.

AT THE COURTHOUSE.

CITY'S BONDS HELD CORRECT.

CASE HEARD UPON ITS MERITS INSTEAD OF DEMURRER.

Judge Monroe Quickly Overrules Objections to Issue for Harbor and Electric Power Development and Decides Friendly Opponent's Case Hasn't Leg to Stand On.

Judge Monroe made short work yesterday of the action brought by Percy H. Clark to enjoin Mayor Alexander, the City Council, H. J. Lelande, City Clerk, and C. H. Hance, City Treasurer, from issuing, signing or disposing of $6,500,000 city bonds, $3,500,000 known as the electric light, and $3,000,000, the harbor improvement bonds.

A demurrer had been interposed in behalf of the city, but the case was heard on its merits, the court deciding in favor of the city on every point raised by Attorney J. G. Scarborough, on behalf of the plaintiff.

"I understand this case has been brought for the purpose of getting the bond project on its way, and I am going to help you as far as this court is concerned", said Judge Monroe. After the argument of Mr. Scarborough, Judge Monroe said that he did not care to hear from the city's representative, John W. Shenk, City Attorney, as he had made up his mind in rgard to the case.

In the argument both cases were treated as a whole, it being urged in behalf of the plaintiff that the proposed issue was illegal for a variety of reasons. One was that the light bonds were for the acquisition and construction of an electric light plant, two objects, that ought to be separated, in the opinion of the learned counsel. The harbor improvement bonds were for wharfs, docks, waterways, streets, etc., when each object should have been stated alone and the cost of the work at least approximated for each item. It was also argued that the bonds were irregular, in that the ordinance providing for their issue did not state when they were to mature; that the notice of election did not state in the heading the object of the election in black type, etc.

But the point upon which the plaintiff laid most stress was the contention that if the bonds were issued the city's indebtedness would exceed $5,000,000, the amount provided for by the charter, as the limit for the municipality, barring bonds for water, sewer or drainage purposes. It was stated that the debt of the city of Los Angeles, since the annexation of Wilmington, San Pedro and Hollywood, aggregates $20,890,300, of which sum $15,094,350 was created in the establishment of the present system of water-works.

In passing upon the case the court remarked that in his opinion the debts assumed by the municipality on account of these cities, should not be considered as so much addition to the indebtedness of the city, and he so decided that contention.

GETS TWENTY YEARS.

FOLSOM FOR LAUGHLIN.

In Judge Willis's court yesterday, Walter Laughlin, who, with George D. Graham, made a descent upon the drug store of A. E. Kruell, at Sixteenth street and Grand avenue, the evening of September 16, and attempted to hold up and kill the proprietor of the place, was sentenced to twenty years in Folsom. His partner, Graham, will be before the court this morning to plead to the information charging robbery.

In passing sentence upon Laughlin the court remarked that the present was a good time to make intimidation and attempted murder unpopular, and there would be no lenience shown the accused. He had entered upon the commission of the crime with his eyes open, and he must suffer the consequences.

Both Laughlin and Graham are young men, without any previous criminal record, so far as known, but the crime to which Laughlin pleaded guilty, was a most outrageous one, and it was only the poor marksmanship of Laughlin that saved Kruell's life.

Peter Cristensen, a sailor, who pleaded guilty to burglary, was given a three-year sentence in San Quentin. Cristensen belonged to a ship sailing between Hamburg and Galveston. Reaching the latter port some weeks ago he left the vessel and came to Los Angeles. Here he fell in with bad companions, and committed the theft of some clothes in a rooming-house, the value of his loot being very small.

Jerome L. Hite, charged with shooting his wife, Annie Hite, was sentenced to nine months in the County Jail. The facts sustained the view that the trouble leading up to the shooting was largely the making of the wife, and Hite was allowed to go with a comparatively easy punishment.

MARRIAGE ANNULLED.

HUSBAND IN STATE HOSPITAL.

Judge Hutton annulled the marriage of Effie L. Newton Porter and Andrew J. V. Porter, yesterday, on the ground that at the time of the union, March 6, 1904, he was of unsound mind. Porter was committed to the Patton State Hospital, in December, 1905. The home occupied by the wife and son, Howard, was given to the mother for the support of herself and child.

Miss Newton and Porter were employed in the lemon packing-house near Norwalk, at the time of the wedding, and he had been married but a short time until he exhibited evidences of unsound mind. Within a month after he left his wife, going to Canada, whence he returned about three months later.

On his way to the north he stopped at San Francisco, where it is alleged that he attempted to secure a divorce from her, although this did not appear in the evidence furnished by the wife. When he came back to Long Beach where the wife then resided, he had spent about $3000 of the fund he had taken away with him, leaving but $1000, which was afterward put into a home in that city.

TIME EXTENDED.

GARBAGE RELOADING STATION.

Judge McCormick yesterday modified his injunction requiring Charles Alexander, city garbage contractor, to remove his re-loading station at Macey street, changing the date when the work must be done from the 7th to the 21st inst.

Representations were made by Director of Public Works Humphrey and the Mayor, that it would be physically impossible for Alexander to comply with the order [illegible] the court [illegible] by tomorrow, and as there was no disposition on the part of the court to harrass the city authorities or Alexander, the change was made. Gesner Williams, attorney for Alderman, the plaintiff in the action, coincided with the view of the Judge.

The people living in the vicinity of the reloading plant are contemplating some sort of a celebration to indicate their joy, when the stench is finally removed from proximity to their homes.

LAND DEAL SUIT.

CONTRACT RESCISSION ASKED

The old story of a bad bargain in a real estate deal is told in a suit brought in the Superior Court yesterday by Jennie R. Babcock and her husband, L. E. Babcock, against G. H. Jones and his wife, Alma H. Jones, for a rescission of a contract involving the purchase of a tract of eighty acres of land, which the plaintiffs say they were imposed upon in buying.

It is alleged that in November, 1909, J. F. Wetherby, who represented himself as an agent and representative of the defendants, called upon the plaintiffs at their Whittier home and tried to interest them in a bit of land Jones owned near Mendota, Fresno county. It was declared by Wetherby that the land was worth at least $45 an acre, that it was under a fine state of cultivation, water could be secured in abundance, and the property was well calculated for raising all sorts of grain.

Wetherby took the plaintiffs up to see the land and he pointed out a tract which he said belonged to Jones, and it seemed to fill the representations of Wetherby as to its fertility. It is now declared that the land that Wetherby showed them was not the property at all.

The Babcocks agreed to buy the land for $3,400, and paid $900 on the contract, giving their notes secured by a mortgage for the balance of the purchase price. They then moved up to the place, when they were horrified to discover that they had not secured the place that Wetherby had pointed out at all, but had been given a stretch of land that would be high at $2 per acre.

It is further alleged on the part of the Babcocks that they live in Whittier, and had to take the word of Wetherby and others as to the conditions in Fresno county. The plaintiffs ask that the contract be declared a fraud and void on account of misrepresentation; that the notes and mortgages be declared rescinded, and that Babcock and wife have judgment against Jones and his wife for the $900 they have already paid.

COURTHOUSE NOTES.

BREVITIES MISCELLANEOUS.

DAMAGE SUIT.—An action was brought in the Superior Court yesterday by Cyrus White, through F. R. White, his guardian, against The Downey Light, Power and Water Company, for $2329 damages alleged to be due on account of injuries received while young White was in the employ of the defendant corporation running a line of wire in the vicinity of Downey. It is stated that the negligence of the company caused a high voltage of electricity to go through the body of the plaintiff, injuring him severely.

NEW CITIZENS.—The following applicants passed the test for American citizenship before Judge Bordwell, yesterday; George A. Kelly, Garvriella Isidi, Alice Hawkinson, Solomon Johnson, Patrick J. Dolen, Henry S. Brown, Adolph S. Jackman, Henry Roache, Edwin M. White, Toney Dombraski, Rasmus H. Anderson, Bror Nordfeldt, K. N. Ajemian, Charles E. Malgreen, Nicholas Matich, Gus. Creager, Niles C. N. T. Aarup, Antonio Matto, Ellis Brockaw, Charles Wirth and James Elderkin.

CASE SUBMITTED.—In Department Five the action brought by this City against L. Snodgrass and others, being the hearing of exceptions to the reports of the appraisers who fixed the value of the property to be appropriated by the city for the widening of Los Angeles street from Seventh to Twenty-third streets, was submitted. It is not believed that there will be any change of moment in the figures made by the appraisers named by the court, as there are but few protestants, and they are all confined to the up-town section of the territory affected.

INCORPORATIONS. Articles of incorporation were filed yesterday by Evangelical Luthern Drienigkeita congregation of Whittier, incorporators, Carl Schroeder, Henry Kruse, William Heiden, Herman Brussow and Henry Homeier; California-Nevada Exploration Company, capital stock, $2,000,000, incorporators, Andrew Lenzinger, E. E. Orrin, Wilkie P. Garrison, Albert G. Hoskins, and J. W. Jones, subscribed, $500; Brownson Oil Company, capital stock, $500,000, incorporators, George H. Brownson, Fred Reel, Jr., Sydney Clifton, Charles E. Jansen and Max L. Huberman, subscribed, $50; Orange County Gas Company, capital stock, $500,000, incorporators, C. S. S. Forney, John H. Badger, William Sharp, W. A. White, Roy B. Wheeler, H. W. Rits and F. W. Lancaster, subscribed, $70; San Pedro Union Laundry Company, capital stock, $20,000, incorporators, Fred and Nellie Cline and Henry Stieglitz, subscribed, $15.

Beginning Sunday, Oct. 9

Hyland's Hungarian Orchestra

12 Soloists

Vaudeville Orpheus Trio

$1000 Novelty Act

Musical Chimes

Bostonian Four

Singing Quartette

At

Jahnke's,

First and Spring Streets

German American [illegible]

Los Angeles Hotels.

Hotel Alhambra 316 North Broadway Tel. Main 7900

Absolutely Fire Proof

New and modern. Tourists will save money by stopping here. European plan. $1 day up. J. R. HANKLA, Mgr.

"VALDEMAR" 630 west sixth, cor. Hope. Modern family, tourist, commercial, Professional Hotel. Outside rooms, private baths; 2 persons, $2 and $1 day; $6, $8 week. Large lobby; parlor, reading room, musical atmosphere, homelike surroundings. Free hot baths, near Broadway theatres and postoffice. Cars direct from all depots. Alaskan-Yukon Club meets here. JACK ST. JOHN, Prop.

Park-Apts. GRAND VIEW—MAGNIFICENT GROUNDS. 2 and 3 rooms luxuriously furnished. Complete. Private baths and phone. The quiet, restful home-keeping with all its pleasures. 1125 W. 7th street. Phone 54103.

Resorts.

SPECIAL!

Special Electric Parlor-Cars between The Maryland and Los Angeles, for Guests, Bankers, their Families, and Friends, during Bankers' Convention.

HOTEL MARYLAND

AND

The Maryland Bungalows

Always Open, Always Delightful, Always Homelike. Early Fall and Winter Reservations now booking.

D. M. LINNARD, Manager, Pasadena, California.

Maryland Apartments, Pasadena Cal. 35 SOUTH LOS ROBLES AVENUE. One en suite from Hotel Maryland. Suites one to six rooms with bath, beautifully and tastefully furnished. Private, first, floor, light and airy and service included in rent. Special rates for table board at Hotel Maryland, for tenants who do not care to prepare their own meals. Manager on premises.

St. Francis Court, Pasadena, Cal. Eleven artistic Bungalows beautifully furnished for comfort and easy living. Location unsurpassed. East Colorado St. between El Molino and Hudson Avenues, within easy reach of Hotel Maryland. Each house a little gem. Living room, dining room, three bed rooms, bath, kitchen, screened porch and furnace. Reasonable rentals. Frank G. Hogan Company, Chamber of Commerce, Pasadena, Cal.

SANTA CATALINA ISLAND

Fishing is Good. Golf Links in Perfect Condition.

Daily Steamer Leaves San Pedro 10 P. M.

Returning Leaves Avalon 3:45 P. M.

Saturdays--Extra Boat Leaves San Pedro 6 P. M.

Banning Co. Agts. Main 4200 A 6800 104 Pacific Electric Bldg

Beautiful Hotel Virginia Long Beach

Special Low Fall Rates

A Virginia innovation is bachelor apartments. Low rates by week or month.

The Virginia is conducted on both the European and American plan. A short ride from Los Angeles; Frequent electric car service.

Write for rates and reservations.

Managed by CARL STANLEY.

Phoenix Arizona

Salt River Valley

Health and prosperity. Excellent schools and churches, Richest soil. Climate unsurpassed. 20,000 acres under Roosevelt reclamation project just completed. Opportunity unexcelled. $20.00 special round trip for homeseekers. See exhibit, moving pictures and stereopticon in Los Angeles Chamber of Commerce 11 and 1:30 daily.

GREAT NORTHERN RAILWAY

IT COSTS NO MORE

To go East via San Francisco, Portland and Seattle.

Superb Service, Magnificent Scenery

OPTIONAL RAIL OR OCEAN ROUTE TO SEATTLE

Get illustrated Booklets and full information from J. W. PEALON, T. P. & P. A. 605 South Spring Street Los Angeles, Cal. Tel. Sunset Bdway. 1316. Home F1254.

Ye Alpine Tavern

Situated on Mt. Lowe. A mile above the sea. American plan, $3.00 per day. Choice of rooms in hotel or cottages. No consumptives or invalids taken. Telephone Passenger Dept., Pacific Electric Ry., or Times Free Information Bureau, for further information.

Bimini Hot Springs Hotel Los Angeles

The most curative treatment known for rheumatism; delightfully situated; hot mineral water telephone in every room. No colds; no dust, and no pests. Swimming pool. Sunset car to door. Reasonable fare.

DR. G. W. TAPE Lessee

HOTEL CASA LOMA

Jas. S. Aurand. REDLANDS Open all the Year

Hotel Virginia, Long Beach, California

Carl Stanley, Manager

Special Low Fall Rates

Arrowhead Hot Springs

Hot water and mud scientifically examined by Prof. Gilbert E. Bailey, of the University of Southern California and found highly radio-active. These wonderful baths cure Rheumatism, Diabetes, Bright's Disease, Liver, Stomach, Blood and Skin Diseases. Results guaranteed. Write for information. Arrowhead Hot Springs Company.

Camp Baldy in San Antonio Canyon. Elevation 4700 feet. Opens May 30th. Splendid automobile road. For information, address Camp Baldy Co., Upland, Cal., or Peck-Judah Co., 553 South Spring Street, and Times Information Bureau.

Mount Wilson—Strain's Camp—Sturtevant Camp

Furnished tents for housekeeping, grocery store, dancing, tennis. Start from Mt. Wilson stables at foot of trail Sierra Madre or stage from Pasadena. See information P. E. Station Peck-Judah, Times Information or call Sun 5—4 Bells, Pasadena.

F. G. ROSS, Manager

Wheeler's Hot Mineral Springs S. P. to Nordhoff and 7½ miles stage ride. Altitude 1500 feet. Good fishing. Trails and saddle animals. Hot mineral water plunges and tub baths. Cottage rooms, board and baths, $8.50 to $12.50 per week. Furnished tent cottages for housekeeping. WHEELER'S COLD SPRINGS FISHING CAMP, on the Sespe River, run in connection. See Times Bureau or Peck-Judah Co. Wheeler's Hot Mineral Springs, Nordhoff, Cal.

El Reposa Sanatorium Resort and health resort. On the mountain slope at Sierra Madre. Altitude 1300 feet. Electric car hourly, 6 minutes ride. Tent cottages, mission bungalows, clubhouse. Classes in Arts and Crafts. Resident physician. Trained nurses. Moderate prices. Los Angeles office, Room 104 Coulter Building. Sanatorium Telephone, Home Exchange 1, Sunset Main 6013.

Waldorf Chocolates —At The— 241 So. Spring

L. J. Christopher Stores 551 So. Broadway---Near Sixth 321 So. Spring

Kahn's Correct Clothes 457 SOUTH BROADWAY

The Bootery Smart Shoes for Women 432 Broadway

Times Directory of Automobiles and Accessories

American As good and as classy as its name: A demonstration will prove it to your satisfaction. First delivery Oct 15. Demonstrator here. Who gets the first? American Automobile Agency, 1310 S. Olive Street. F4269.

Amplex [Formerly American Simplex] and Atlas Chain-Gear Gas-Electric Trucks. HEKINS MOTOR CAR CO., W. O. Williams, Mgr. 1026 So. Olive. F 6351, Main 1091.

Auburn Repairing of "Touring" cars and manufacturing of new parts a specialty. W. J. BURT MOTOR CAR CO. 10th and Main

Auto Supplies Automotor Equipment Co. ELEVENTH and MAIN Home F7344 Sunset Main 7697

Badger 1911 30 H. P. $1250 F. O. B. 40 H. P. $1350 Factory. AGENTS WANTED. SOUTHWESTERN MOTOR CAR CO. 904 So. Olive. F-2653

Babcock Built by H. H. Babcock Company, Watertown, N. Y. Old stand of J. H. Reynolds & Co., 137-143 No. Los Angeles St. Main 1237. A1237.

Babcock Electric Noted for its long life batteries, speed, perfect control and hill climbing ability. Home 72997; West 2 6. 1016 South Figueroa.

Brush $55. IMMEDIATE DELIVERY The Only One Cent Per Mile Automobile 1218 SOUTH GRAND AVENUE Phone A6326. Broadway 6168. Agents wanted for outside towns.

Corbin CORBIN MOTOR CAR CO. W. M. Wheeler, Mgr. 1017 SOUTH OLIVE STREET. Home A1007 Licensed Under Selden Patent.

Demot $525 F. O. B. LOS ANGELES IMMEDIATE DELIVERY 2 or 3 Passenger, 30-inch wheels, shaft drive, HEMY MAGNETO, also batteries. LANE STEAM CAR CO. 804 South Olive St. F2655. Agents Wanted.

Diamond Tires All sizes and types to fit any make of rim. THE DIAMOND RUBBER CO., 1207-09 S. Main Main 7581, P1705

Empire Tires Wear longer. A few of our Specialties that are Unequaled: Peerless Inner Tubes. The Preservers to double the life of your old Casings. Made—to fit. Other sizes proportional. Tire Sale 3 at Cost $1.25 extra. Free Repair. "MORE TIRE AND REPAIR CO., 1015 S. Main st. Phones: Main 1720, P1919

Ford and Velie and Fraver-Miller Trucks STANDARD MOTOR CAR CO. Twelfth and Olive Streets F4326 Broadway 3706

Firestone-Columbus and Warren-Detroit Cars California Automobile Co. 940-942 S. Main St.

Firestone Tires THE NON-BLOWOUT KIND Strongest fabric tires made. The Firestone Tire and Rubber Co., 1239 So. Olive St. Corner Pico. Phones—Main 8474, P4524.

Goodyear RAINCOAT COMPANY Headquarters for AUTO COATS, CAPS AND GLOVES 345 South Broadway

Goodyear Tires Everything In All Kinds of Tires W. D. Newerf Rubber Co. 940-942 South Main Street

Haynes First Car Built in America. Agents Wanted for Surrounding Territory and Arizona HAYNES AUTO SALES CO. F3276—Broadway 4194 1118 South Olive Street

Halladay MOST COMPLETE LINE BUILT BY ANY ONE FACTORY. 1224-26-28-30 S. Olive St. A2031.

Inter-State 30 h. p. 5-Pass. Touring. Toy Tonneau, and Roadster $1400. 40 h. p. "Torp." "The most satisfying car on the road." Main. All prices f. o. b. Los Angeles. "Do not experiment—Have you seen it?" MORROW, LOOMIS & CO. 907 S. Olive St. Phone A3894

Kissel Kar "ASK ABOUT KISSEL SERVICE" THE KISSEL AUTOMOBILE CO. C. L. LEPPO, Mgr., Licensed under Selden Patent 118 West Pico. Home 22888

Kline Kar F2501. GLENN D. EDMONDS MOTOR CAR CO. 1215 S. Flower St. The Kar of Klass.

K-R-I-T 4-cylinder, 3 3-4 bore, 4-inch stroke, actual 29 1-2 H.P. All the bill's for the high Bosch Magneto. Stromberg Carburetor. The simplest car to operate. 1912. K-R-I-T MOTOR SALES CO. 1026 So. Olive St. Phones 3695; Main 1891

Lexington BURKHARD-CRIPPEN MOTOR CAR CO. Pico and Grand Ave. F4168 Broadway 3091

Owen The 1911 model—immediate delivery. A few of its merits are as follows: Left side drive with right hand control by single lever in center of car; large military wheels; 45-inch; birch front door body; long stroke motor; full touring equipment. The Owen Automobile Co., 831 South Olive. Phone F2855. Bert Gilbonea, A. H. Gilbonea.

Petrel "30" Price on Drive, $1350 A'so SCHACHT 3 to 1 Cars WILLIAMS AUTOMOBILE CO. 1349-51 South Main st. Phone 21369

R & L Electrics "THE PERFECT CONTROL" R. & L. ELECTRIC AUTO CO., 2114 W. 7th St., corner Westlake Park. Pico 88—53026, Temple 154

Waverley Electrics Highest efficiency short radius electric. 36 owners use S. O. V. system. Phones—Main 8163. Garage and charging station 1070 W. Washington St. Phone 7 478 West. W. A. EVANS, Agent.

White Garage Agency for the Franklin Automobiles. Open day and night. Purchasers price. Accommodations for 100 cars. 838-46 OUT 4 OLIVE STREET

A Normal Class In The Dunning System of Music Study for Beginners

Will open in Los Angeles October 31st.

A Five Week's Course Giving Teacher's Certificate and Apparatus. This system is endorsed by Leschetizky, Scharwenka, Gabrilowitsch, Nerlina and others. For descriptive booklet and particulars of class address: MISS GERTRUDE PAINE, 1220 So. West Lake Ave. Telephone West 1374

Get in on the Ground Floor.

Stock Now 40c Share

South California Building and Development Co.

See us at 641 So. Main st.

HOMES

Investment Building Co.

1005-1008 W. P. Story Building

Sixth and Broadway

LOS ANGELES

BARGAINS

Second-Hand Autos

We have several second hand Stoddard-Dayton cars left with us for sale all of which have been thoroughly overhauled and are in good running order at bargain prices.

Stoddard-Dayton Motor Co.

10th and Olive.

LEARNING

SOIL WASTE IS BIG HERE

SPEAKER TELLS HOW CHINESE FARMERS BEAT US.

GREAT CONSERVATION OF THE GROUND'S RICHNESS.

AMERICAN METHODS DRAW ON LAND'S PRINCIPAL.

Facts about the agriculture of China, Corea and Japan, which were startling in their interest, were brought out before the soil convention yesterday in the stereopticon lecture by Dr. F. H. King, of the State University of Wisconsin.

The fact that American college experts have been conducting expensive experiments only to discover methods which the Chinese farmers have been applying to their soil at least for years, was frankly admitted by Dr. King, who declared that the most learned agriculturalists of the United States, might well sit at the feet of the Chinese farmer in wonder and admiration.

That California is shipping its phosphates, its potash and its phosphoric acid over the Rocky Mountains by the trainload and that the East is running the same into the sea through its sewer, an existing condition which Dr. King described as an extravagant process certain to bankrupt the nation. These shipments of soil elements are made, through the fruits which the West sends to the East and it is the taking of these fruits from the soil without returning anything in the place which Dr. King pronounced to be a riotous and criminal extravagance, amounting to the spending of one's principal. When the farmers of the country have their conscience aroused on this point, they will turn to the millions of Oriental farmers for a tremendous lesson. In the opinion of Dr. King, the whole world could learn wonderful things from the methods of farming applied by the people of the Orient.

STORMY PROTEST.

Not long ago, the Land Office in Washington, as well as the Department of the Interior, the Department of Agriculture and the Head of the Irrigation Service received stormy letters of protest from everybody under the Laguna Dam because some people feared the farm unit of the Yuma project was to be placed at twenty acres. When Prof. Forbes, of the University of Arizona, contended that twenty acres would make a big living for from five to seven people, the farmers there were loud in their contentions that such a thing was impossible. In China, Dr. King found twelve persons, two pigs, a dog, a hey and a cow living very well from the production of 2 1-2 acres.

The economy of the Chinese in the treatment of their land is amazing. Although they have abundant rainfall, they take no chances on anything less than a perfectly dependable irrigation system. The whole arable surface of farm lands in Japan, China and Corea is made into shallow and level basins, which are then irrigated by an infallible system, no matter how much rain falls they can always turn on the water from the streams at any hour of the day or night in any season. Thus no crop ever receives its needed water supply an hour later than such need is perceived.

EVEN DYKES ARE USED

Nor is the land required for dykes or for roads ever allowed to be idle. The dykes are used for vegetables, while the high and dry places reserved for transportation purposes are used as orchards spaces. Where they put out their rice, they do not plant it in the fields at once. Instead it is sown thickly in paddocks, requiring less than a tenth of regular field space. It is not until the plants are thirty days old that they are transplanted into the field to make the stand of the crop. Thus for thirty days the farmer man has had the use of nine-tenths of his acreage which otherwise must have been idle. When the rice has been harvested the fields are sown with a second paralled rape from which vegetable oil is produced. This answers the Chinaman for olive oil, lard and suet. The coarse stems of the plant are used as fuel while the lighter ones are used as a straw in composts in which their fertilizers are prepared.

Another idea of economy practiced with fine results is that of keeping the center of the field in a constant state of preparation, so that when the barley and beans have been removed from around it, the new soil finds prepared in the center may be hastily transferred to the field for the reception of a crop of cotton. The Chinese farmer has no land and no time for the slow process of the cover crop, but yet he uses the cover crop by means of the compost. Where an American farmer might plant cow peas or some similar crop and turn it under to decay, the Chinese farmer takes his straw and mixes it with manures and fertilizers in a pit or bed. In this way it is fermented and dissolved without the loss of a day's use of the land.

SMILE AT TAX.

The Chinese never buy imported fertilizers. They smile at the extravagance of California in importing nitrogen from Chile and other foreign countries. They use what green manures they can and use every other form of fertility from barnyard manure to sewage. One enterprising Chinaman pays the city in which he lives $21,000 a year for sewage product. For vegetables this might not be agreeable to Americans; for orchard trees, it would not be objectionable. The Chinaman never allows his land to be leached by irrigation. He has trenches which receive every drop of water drained from his lands and he saves the silt that is deposited on the mud land in the bottoms of these canals.

The Chinese have faced conditions for thousands of years that forced them into the rigorous practice of the strictest economy and the result is that they have developed methods of preserving the soil on which no agricultural chemist of the United States can hope to improve. They preserve the humus and they add the right nitrates by simple, inexpensive methods which the humblest of the people can understand and the poorest can easily afford.

In the United States today the

LEARNING.

SOIL WASTE IS BIG HERE.

SPEAKER TELLS HOW CHINESE FARMERS BEAT US.

GREAT CONSERVATION OF THE GROUND'S RICHNESS.

AMERICAN METHODS DRAW ON LAND'S PRINCIPAL.

Facts about the agriculture of China, Corea and Japan, which were startling in their interest, were brought out before the soil convention yesterday in the stereopticon lecture by Dr. F. H. King, of the State University of Wisconsin.

The fact that American college experts have been conducting expensive experiments only to discover methods which the Chinese farmers have been applying to their soil at least 4000 years, was frankly admitted by Dr. King, who declared that the most advanced agriculturalists of the United States might well sit at the feet of the Chinese farmer in wonder and admiration.

That California is shipping its nitrates, its potash and its phosphoric acid over the Rocky Mountains by the trainload and that the East is running the same into the sea through its sewer, an existing condition which Dr. King described as an extravagant process certain to bankrupt the land. These shipments of soil elements are made through the fruits which the West sends to the East and it is the taking of these fruits from the soil without returning anything in their place which Dr. King pronounced to be a riotous and criminal extravagance, amounting to the spending of one's principal. When the farmers of the country have their conscience aroused on this point, they will turn to the millions of Oriental farmers for a tremendous lesson. In the opinion of Dr. King, the whole world could learn wonderful things from the methods of farming applied by the people of the Orient.

STORMY PROTEST.

Not long ago, the Land Office at Washington, as well as the Department of the Interior, the Department of Agriculture and the Head of the Irrigation Service received stormy letters of protest from everybody under the Laguna Dam because some people feared the farm unit of the Yuma project was to be placed at twenty acres. When Prof. Forbes, of the University of Arizona, contended that twenty acres would make a big living for from five to seven people, the farmers there were loud in their contentions that such a thing was impossible. In China, Dr. King found twelve persons, two pigs, a donkey and a cow living very well from the production of 2 1-2 acres.

The economy of the Chinese in the treatment of their land is amazing. Although they have abundant rainfall, they take no chances of anything less than a perfectly dependable irrigation system. The whole arable surface of farm lands in Japan, China and Corea is made into shallow and level basins, which are irrigated by an infallible system. No matter how much rain falls they can always turn on the water from their streams at any hour of the day or night in any season. Thus no crop ever receives its needed water supply an hour later than such need is perceived.

EVEN DYKES ARE USED

Nor is the land required for dykes or for roads ever allowed to lie idle. The dykes are used for vegetables while the high and dry places reserved for transportation purposes, are used as orchards spaces. When they put out their rice, they do not plant it in the fields at once. Instead, it is sown thickly in paddocks, requiring less than a tenth of regular field space. It is not until the plants are thirty days old that they are transplanted into the field to make the stand of the crop. Thus for thirty days the farmer man has had the use of nine-tenths of his acreage, which otherwise must have been idle. When the rice has been harvested, the fields are sown with a seed plant called rape from which vegetable oil is produced. This answers the Chinaman for olive oil, lard and suetene. The coarse stems of the plant are used as fuel while the lighter ones are used as a straw in compoosts in which their fertilisers are prepared.

Another idea of economy practiced with fine results is that of keeping the center of the field in a constant state of preparation, so that when the barley and beans have been removed around it, the new soil foods prepared in the center may be hastily transferred to the field for the reception of a crop of cotton. The Chinese farmer has no land and no time for the slow process of the cover crop, and yet he uses the cover crop by means of the compost. Where an American farmer might plant cow peas or some similar crop and turn it under to decay, the Chinese farmer takes his straw and mixes it with manures or fertilisers in a pit or bed. In this way it is fermented and dissolved without the loss of a day's use of the land.

SMILE AT US.

The Chinese never buy imported fertilisers. They smile at the extravagance of California in importing nitrogen from Chile and other foreign countries. They use what green manures they can and use every other form of fertility from barnyard manure to sewage. One enterprising Chinaman pays the city in which he lives $1,000 a year for sewage product. For vegetables this might not be agreeable to Americans; for orchard trees, it would not be objectionable. The Chinaman never allows his land to be leached by irrigation. He has trenches which receive every drop of water drained from his lands and he saves the silt that is deposited on the sides and in the bottoms of these canals.

The Chinese have faced conditions for thousands of years that forced them into the rigorous practice of the strictest economy and the result is that they have developed methods of preserving the soil on which no agricultural chemist of the United States can hope to improve. They preserve the humus and they add the right nitrates by simple, inexpensive methods which the humblest of their people can understand and the poorest can easily afford.

In the United States today there is land for everyone in every State, but, if the time comes when our population will be greatly increased, it will be necessary to build good soil or perish. The idea of the thinkers along this line today is to shout a warning in terms that must be heard, so that the farmers will no longer spend the principal of the soil but be content to live on its generous interest. Southern California has climatic and water conditions so perfectly ideal that it is impossible to estimate the future value of its land. The very fact that this land area is limited enhances its value beyond measure.

DECRIES BURNING PITS.

J. W. Jeffrey, State Commissioner of Horticulture, presided over the sessions held yesterday, and at the conclusion of Mr. King's address he made some of the most interesting supplementary remarks. One of his statements challenging the attention of everybody present was that the fruit growers of California, in their habits of waste, throw away tons of the most valuable soil foods by neglecting to return to the land the chemical foods of the culls of oranges or the stones from peaches and apricots. He thought it a crime to use these pits for fuel when the ingredients should be given to the soil by some process of solution.

Some of the important fruit growers attending the convention yesterday were Valentine Peyton, a Los Angeles capitalist who has a large grove near Glendora; C. W. Leffingwell, Jr., of the Leffingwell Rancho, at Whittier; C. M. McCoun, of Riverside; and William M. Pollard, of Alhambra.

MANAGERIAL WOES.

John H. Blackwood and Eva Kelly Disagree—Avers She Can't Learn Her Lines.

Trouble between Eva Kelly, leading actress of the Belasco Theater Company, and Manager John H. Blackwood, representing the company, seemed to be threatening yesterday.

Miss Kelly had recently severed her connection with the organization, but it is said that this resignation was by request.

Yesterday Mr. Blackwood was waited upon by George Denis, attorney for Miss Kelly.

The actress, it is said, claims that she was not given a chance to make good, or to fulfill the contract granted her at the beginning of her engagement.

Mr. Blackwood says that it was a simple case of "no study"—that is, the leading woman simply could not learn her rapidly succeeding parts quickly enough for the work of a stock organization.

It is not probable, however, that the affair will proceed to any court phase.

Miss Kelly will soon be succeeded by Eleanor Gordon. She will return to New York City.

URGES FIRE PRECAUTIONS.

Commissioner Speaks to Committee of the Board of Education and Makes Recommendations.

At the request of Supt. Francis, Mr. Hawley, chairman of the Fire Commission, addressed the Building Committee of the Board of Education yesterday, on the subject of complete protection to all public schools within Los Angeles.

"I find no fault," said Commissioner Hawley "with the arrangement of any of the newly constructed buildings. Every precaution ever placed in such buildings has been used. In some of the older ones I think there are a few changes that might be made to advantage." He reported one instance where in his judgement the fire gong couldnot be heard in all parts of the building and he suggested that a means be arranged whereby each and every teacher could send an alarm from his or her room. In one or two instances, the commissioner thought that partitions or projecting wardrobes should be removed so as to absolutely guarantee safety and precluded any possibility that children should in case of alarm crowd into congested corners.

Mr. Hawley expressed himself in favor of the plan of outside stairways in all construction of school buildings in this country where no need exists for protecting from cold, rather than the continuance of the old fashion of wasting space by placing halls and vestibules in the central entrances.

A. C. H. Nyland, general passenger agent for the Holland-American line and C. Van Ryn van Alkemade, western agent of the same company, are registered at the Angelus from New York and Chicago, respectively.

GRAY hair restored to its natural color by Alexander's Egyptian Henna. A harmless dye, convenient, quick cure. All druggists.

Relaxation Is Best Had

Trade Mark Registered

by a visit to the

Pig and Whistle

There the appointments are such as those of the most precise taste require. Try their rare chocolates and candles.

"The Taste You Never Forget"

Los Angeles San Francisco

Electropoda

For Rheumatism and Nervousness
NO CURE, NO PAY.
A contract is signed with each sale. Your money returned if Electropodes prove unsatisfactory. Try them. Price $1. At all druggists.

Grand Opening
—OF THE—
U. S. Grant Hotel
San Diego, Cal.
The Newest and Best of All.

U. S. GRANT HOTEL

It affords us great pleasure to inform the public that we will open this most excellent Concrete Hostelry on the evening of Saturday, October 15, with a dinner and ball.

Having received numerous inquiries, both verbal and by mail and wire, in reference to invitations, we take this opportunity of informing our many friends that no personal invitations will be issued, as tickets to the dinner and ball are on sale at $5.00 per plate. Dinner will be served at 6:30, and ball will open at 9. One of our orchestras will furnish music in the Palm court during the evening, commencing at 8 o'clock.

The magnificent Electric Fountain presented to the city of San Diego by Mr. Louis J. Wilde, and located in the beautiful little Plaza directly in front of the U. S. Grant Hotel, will be unveiled immediately after the dinner and before the ball.

We also take this opportunity of notifying our many friends and inquirers that the convention of the Order of the Eastern Star, which is to take place at this Hotel, does not convene until the week of October 17th to 23rd, which will allow plenty of room for all who desire to participate in the opening of festivities on the evening of October 15th, 1910. JAMES H. HOLMES, Managing Director.

ARTHUR LETTS
Broadway Department Store
HOME 10571. BDWY. 4944 BROADWAY COR. 4TH. LOS ANGELES.

At Last—Children's Hair Cutting
We've established a shop in connection with the Infants' Wear Department, second floor. This shop is in charge of a woman who has earned a splendid reputation by years of experience, making a specialty of children's hair cutting. What a boon this will be to mothers. The work will be thoroughly reliable and prices moderate.

Bargain Friday No. 561

Big Friday Clearance of Odds and Ends in Misses' & Children's Shoes $1
Certainly that is a radical reduction, for included are odd lines of $1.50, $1.75, $1.98, and even $2.50 footwear. Some are the white calf top lace styles, with patent vamps. Others all black kid, in either button or lace models. Many of the celebrated Buster Brown shoes to be closed out quickly Friday, while the lot lasts at, pair $1.00. Aisle 7.

Women's Oxfords and Slippers 69c
Several hundred pairs which will fairly fade away Friday at 69c pair. Styles are well assorted; tans and blacks; many of them worth double, although marked $1. None delivered or sent C. O. D. Friday 69c.

Boys' Shoes For School 79c
Satin or box calf styles in sizes up to 13½. Mothers will quickly realize the sturdy qualities in these shoes for school wear. Friday has seldom meant so much in the saving of boys' footwear at 79c. Aisle 7.

Fancy Foulards In Short Lengths Friday 7½c Yard
So extremely desirable are these remnants that women will be quick to buy in quantities. If they came in full pieces they'd be worth double. Variety of patterns and colors. Some side band effects. Marked special at 10c. Friday, yard 7 1-2c.
Third Floor.

Tissue Silk Friday 10c
A fabric with a very desirable silk finish; comes in an assortment of colors and effective patterns. Marked as a feature at 15c. While 350 yards last Friday, yard 10c. Third Floor.

8 1-3c Lawns at 4c Yard
A clean-up of pretty lawns at less than half; some full pieces, all in good colors. One of the best grades you have perhaps ever seen at 8 1-3c regularly; yard 4c.
—Third Floor.

FANCY BELLEFLEUR APPLES
4 1-2 Tier Box for $1.00

Jello for Dessert Ass'd Flavors 2 pkgs	15c	Atlantic Coast Salt Mackerel two...	15c
Fancy Spiced Cakes, 2 lbs.....	25c	Salmon Bellies Salted, Four for.....	25c
Uneeda Milk Biscuit N. B. Co's., 3 pkgs...	10c	Fancy Smoked Bloaters, Three for..	10c
California Ripe Olives, can.....	11c	Domestic Sardines in Oil, Six for.....	25c

Walter Baker's Cocoa, 1-2 Pound Tins..... 30c

CONTRIBUTORS TO THE TIMES EMPLOYEES BENEFIT FUND

The Southern Trust Company has been appointed by the Mayor to receive contributions from those who desire to render assistance to the bereaved families of the Times employees.

The Southern Trust Company
114 West Fourth Street
COMMERCIAL SAVINGS TRUST

Adler's Collegian Clothes
are distinctive in their general lines but always lack such extremes as the good dresser might object to. Designed by experts and tailored in a painstaking manner, they have won a prestige in every community where this high quality standard is recognized and appreciated. Foremost dealers in all sections of America are showing our overcoats, suits and raincoats at $15.00 to $35.00. Our style book will thoroughly post you. Mailed upon application.
David Adler & Sons Clothing Co.
Nobby Clothes Makers Milwaukee

Desmond's
Cor. Third and Spring St. Douglas Bldg.

Men's Shirts
75c
We Have All Sizes

These are "broken lines" taken from our own stock and were our best sellers at $2, $1.50 and $1.25. All new, strictly up-to-date patterns. We have a large variety to select from.
Have you registered for the new 1911 Packard Limousine which we are going to give away? Ask to see the special values in Men's and Young Men's Suits we're now selling at $10, $12, $15.

Peerless
A Motor Car built without stint for those who are willing to pay for the best that can be produced.
H. O. HARRISON CO.

Jevne's Cafe, the best place to lunch 208-210 South Spring

JEVNE'S

Jevne's Cracker Dep't Most Complete in City

All the toothsome cracker dainties from the famous bakers of the world are gathered in the cracker department of the Jevne stores. Here, you will find the celebrated Huntley & Palmer's English Biscuits in over forty tempting varieties, Bishop's pure and delicious crackers in complete assortments, and many other exquisite crackers conceits it is wholly impossible to secure in any other store.

Our stocks include the most complete line of imported goods in Los Angeles, as well as all the well-known American products. A special visit to the cracker department of either of the Jevne stores will well repay you, for here, you will find many delights not procurable elsewhere in the city.

HOME 10651 TWO STORES H. JEVNE CO. BROADWAY 4900 BROADWAY & SPRING STREET

A. J. Hamilton & Son Sole Agency For Stacy Adams Shoes 311 South Broadway

Maier's "Select" Beer
A Perfect Beer for Particular People

Home Decorators
PEASE BROS.
640-646 SOUTH HILL ST.

Unique
CLOAK & SUIT HOUSE
245 So. Broadway

The Times-Mirror Company
H. G. OTIS, President and General Mgr.
HARRY CHANDLER,
Vice-Pres. Assistant Gen. Manager.
MARIAN OTIS-CHANDLER, Secy.
ALBERT McFARLAND, Treasurer.
PUBLISHERS OF
Los Angeles Daily Times
Pronounced Loce-ANNG hayt-ale.

EVERY MORNING IN THE YEAR.
Vol. 38, No. 128.
Daily, Weekly, Sunday and Weekly Magazine.
Founded Dec. 4, 1881.
Twenty-ninth year.

THE NEWS: Our Associated Press service covers the globe, with over 35,000 words daily, exclusive of specials.

TELEPHONES: Counting Room, Subscription Department, Editorial Rooms, City Editor and Local News Room: Sunset, Main 8200; Home, ask for THE TIMES.

AGENTS: Eastern Agents, Williams & Lawrence, Brunswick Building, 5th Ave. and 25th St., New York; 1122 Marquette Building, Chicago; Washington Bureau, 44 Post Building. (THE TIMES on file.) San Francisco office, Room 256 Call Building, R. J. Bidwell, Representative.

SWORN CIRCULATION: Daily not average for 1888, 10,801; for 1897, 10,253; for 1898, 23,121; for 1899, 24,737; for 1900, 26,726; for 1901, 22,448; for 1902, 31,640; for 1903, 30,346; for 1904, 37,702; for 1905, 43,980; for 1906, 50,601; against for 1907, 52,511 copies; for 1908, 51,709 copies; for 1909, 54,054 copies; Sunday average for 1909, 61,125 copies.

ADVERTISING: The greatest volume of business. Advertising, the finest display, the best classifications, the largest actual returns to advertisers. No unsupported claims made. Undeniable proofs of circulation and effective results produced upon application.

SCOPE AND AIMS: Independent unsectarian, unshackled, THE TIMES is devoted to the great principles of Liberty and Law, Equal Rights and Industrial Freedom, and to the upbuilding of the country. It has a far larger home-side sworn net circulation than any local rival. Its steady and staying patrons are the sober, industrious, substantial, liberty-loving, law-abiding, level-headed, successful, home-making, home-keeping and prosperous men and women within its circulation field.

TERMS: Daily, Sunday and Magazine, 75 cents a month, or $9.00 a year; Daily without Sunday, $7.50 a year; Sunday, $2.50; Magazine, $2.50; Weekly, $1.50.

THE LOS ANGELES TIMES will hereafter be on file for the use of TIMES readers in the offices of THE AMERICAN EXPRESS COMPANY as follows:
Berlin: 33 Charlotten Strasse, W. 8.
Paris: 11 Rue Feribe.
London: 6 Haymarket.

Office: Times Bldg., First and Broadway. Branch, 521 South Spring Street.

Entered at Postoffice as mail matter of second class.

Pen Points.

The semi-finals has just begun.

The yellow peril, the cholera, is at our doors. Chase 'em.

As a silent smoker of wood, Uncle Joe Cannon is a world beater.

We take it from the cable dispatches that there is plenty of shoot on the banks of the Tagus.

Gov. Stubbs of Kansas proposes a monument to Pinchot. Tut, tut, Stubbs, control your feelings.

Thirty-six dead as the result of that Alton accident on an Illinois traction line. Somebody blundered.

Gov. Hughes cannot expect to receive mail to regulate the universe until he raises off those lace curtains.

There is at least something to be thankful for. We do not hear the "Merry Widow" waltz any longer.

To the visiting bankers: "As we journey through life let us eat by the way," as Tom Moore once remarked.

It is claimed that when T'dore Bell gets fairly started he will feed Hiram Johnson nothing but his celebrated spit ball.

Dividends distributed in this country on October 1 amounted to $170,000,000, or about $2 per capita. Did you get yours?

My lords and gentlemen, members of the Down-and-Out Club: Move up, please, and make room for King Manuel of Portugal!

Chin On is the name of a Los Angeles Chinaman, but it is not understood that he is contemplating making a race for Congress.

A Dutchman sailing in an aeroplane during a French exhibition reached the giddy height of 9283 feet, away above the high cost of living.

The theory that sour milk is good for almost everything will not be generally accepted until Dr. Woods Hutchinson or Allen Page can be heard from.

California leads the country in the condition of her cotton crop. No pent-up Utica contracts the power of the climate of sun-kissed California.

Booker Washington has been invited to dine with King Frederick of Denmark, but it will be recalled that "Doc" Cook was similarly honored.

Gov. Carroll of Iowa has been vindicated by an acquittal, of course, but unlike Gov. Haskell, of Oklahoma, he has no Muskogee town lots to show for it.

New York is putting on airs because a Japanese divorce suit has been decided there, the first in the history of the town. Los Angeles has had a half dozen such cases within the past two years.

The Sultan of Sulu is having all kinds of fun seeing things in San Francisco, but really he ought to come to Los Angeles for the time of his life. Here he could wield his hefty Jolo bolo, and sing his strange hi-le-hi-lo-lo.

That Illinois Central Railway steal story is getting interesting and it is quite difficult to see how anybody is going to come out on top. However, it does away with any more mystery in connection with the death of President Diaz.

It appears [illegible] the more senseless and unn[illegible] risk of human life, the gre[illegible] interest and the reward [illegible] devil. Hence the bird-mon[illegible] who [illegible] fate by mak[illegible] dar[illegible] whirlpool at [illegible] and across [illegible] sheiks.

[illegible] Approach of con[illegible] Next!"

INEXORABLE JUSTICE.

In the presence of disaster and death enmities are abated, antagonisms are quieted, harsh judgments are banished and even the voice of partisanship is, for the time, hushed to silence.

We bury our dead out of sight and then, with the pain of sorrow still tugging at the heart strings, we "take up the burden of life again," for indulgence in grief will not restore those who have journeyed on, and there are duties to the living to be performed. The world of business and pleasure, of politics and ambition, of serious effort and daring adventure moves on, without being deflected from its accustomed grooves. Other soldiers take the place of those who have fallen. Other sails whiten where the wreck went down, and the battle of life continues. "The king is dead—long live the king."

Among the immediate duties of life, there is none more pressing than that of actively and ceaselessly pursuing every clue, and making every effort to discover and bring to justice not only the immediate actors in, but the responsible authors of the recent horror that has shocked the city, the State, and the nation. This will be done in no spirit of rancor, but with that merciless severity that not only justice demands, but the interest of the community requires. Mercy to the malefactors would be the grossest injustice to the living and the dead. The crime was not probably confined to those who placed the dynamite bombs, and then ran away under shelter of the darkness. It was doubtless planned by some of the anarchistic spirits who influence, if they do not order, the actions of those lower in authority in the band. These employed the three men who chartered or purchased the Peerless and obtained the dynamite. It will be easy to ascertain—if it has not already been ascertained—whether any dynamite was brought to Los Angeles by rail or steamer, either as freight or express matter, between the date of purchase and the date of the explosion, and, if so, who shipped it and who received it. It is more than probable, however, that it did not come here through any regular channels, but was brought here by private hands, possibly in an auto or a team, but most likely as baggage of passengers, either in trunks or in valises and hand baggage. The men who brought it here would probably not be the same men as those who purchased it and loaded it in the launch, although they might be.

The preparation of bombs with the machinery for exploding them by clockwork required the services of a skilful mechanic, experienced in such work. The simpler task of placing the bombs was doubtless committed to men who were not acquainted with the other conspirators, so that if any member of one set of villains should be tempted by a great reward and a promise of immunity to turn state's evidence, he could not identify all of his fellow murderers.

Yet if any one of them is arrested the clues furnished by his arrest will inevitably entangle the feet of the others in the net prepared for their detection.

Criminals, whether amateurs or professionals, usually, even when cunning, are more or less ignorant, and the shyster lawyers they employ seem equally ignorant, as witness the recent abortive effort of Gallagher and Tveitmoe to arrest Gen. Otis and Harry Chandler and carry them before a San Francisco magistrate, an effort which failed because these labor leaders did not have facts sufficient to constitute an offense, and did not know that while you may make a corporation a defendant in a civil action for libel, or even in a criminal action where the penalty is a fine, yet you cannot arrest it, or handcuff it, or lodge it in jail.

The leaders who inspired and directed the deed of violence and murder by which The Times building and the lives of its inmates were destroyed, together with the men who bought the dynamite, the men who transported it, and the men who made the clockwork bombs are equally guilty of murder with the men who placed the bombs against the wall of The Times building, for the law makes principals of those who are accessories before the fact.

The dragnet which the activity and energy and money of Los Angeles and the indignation of its honest workers—union and non-union—has placed over a continent will surely catch every one of those connected with the horrid crime from the crafty wretches in San Francisco who suggested it to the desperate wretches who executed it.

THE REFORMATION OF RENO.

Reno, Nevada—oh, the bad little town that it once was—has become the repentant Magdalen of cities. It asks that the waters of Nepenthe may flow over its former sins. Its garments of scarlet have been laundered into robes of dazzling white. It has thrown its faro boxes and roulette wheels and crap tables into the scrap heap. It will never again welcome the Governor of Nevada as an amateur referee at a debate between a coon and a white barkeeper. It will no longer sit by the side of the Truckee River, like a bread and milk poultice on a boil, draining the corruption of the State of Nevada to a head. Reno has reformed.

It will, however, remain as a city of refuge for ladies who are weary of the kind of domestic felicity which they have not enjoyed, and for gentlemen who feel that they must be legally liberated from number three before they can enjoy a honeymoon with number four. It will continue to be the Mecca of the mismated, the Adullam's cave of the matrimonially discontented. Its lawyers will grow wealthy on their share of the alimony and its Sheriff will continue to cry at the Courthouse door, "Oyez, oyez, divorce granted in Brown vs. Brown. Next!"

Los Angeles Daily Times HAS GOT AWAY FROM HIM.

DISCOVERED!

BANKERS FIND LOS ANGELES GOOD PLACE TO INVEST FUNDS.

With the Bankers' convention drawing to a close it begins to appear what this event means to Los Angeles, beyond a week of gaiety and crowded streets. It means the establishing of new credit in the money markets of the world. The molders of finance have come and seen and been conquered. They express themselves as tremendously impressed not only with the visible developments but with the possibilities ahead.

The Council Club, composed of ex-officers of the association, gave a banquet last night at the Alexandria. George M. Reynolds talked on his favorite theme, the responsibility of the banker. He has on deposit in his bank $1,500,000 from Southern California. He has loaned back in this district $1,750,000. He is willing to loan more—but in the regular banking way, and it will be futile to attempt an interview while he is here.

"It is my ambition to make the money I handle do something," he said, "in the way of construction. A great many banks seem to prefer the speculative loans on Wall Street. I am of just the opposite disposition. I prefer to participate in western development. My personal ambition has been satisfied with the bank we have and my object now is to put such capital as I am able to handle where it will produce something.

"Los Angeles has assets that are not visible. It is being built up by a class of citizens who draw upon all parts of the nation for their support. It is not confronted with the problem of providing wage employment to all or a large proportion of its population. Those who think that manufacturing industries are the only stable support of a large city are mistaken in the case of Los Angeles. Great fluctuations and changes come to manufacturing industries which do not affect a city built partially upon all the dividend and interest-paying investments of the nation at large.

"The bankers have seen Los Angeles in the season that is least favorable. They have been so royally entertained and are so much surprised at what they have seen that they will hardly believe there is a better season here than the month of October. The hospitality of Los Angeles has been lavishly expended, but it has been well expended.

"It will surprise Los Angeles to know that so few of these prominent men have ever seen Southern California. But they are the busy men of the country and not the habitual tourists or the retired capitalists who come frequently. They occupy positions where a knowledge of conditions in Los Angeles may be of inestimable benefit to the city.

"Los Angeles has an immense amount of development work under way. The process of building means tight money conditions temporarily. Whenever a big building is erected the capital it represents is non-productive during the process of construction. When you undertake so many things at once it has a noticeable influence on your finances. When the work is completed, however, the returns should be proportionately large and gratifying. Los Angeles will probably be the largest city on the Pacific Coast."

Other speakers at the banquet, which was attended by 100 guests, were Lyman J. Gage, James B. Forgan and Dr. Burdette. Dr. Burdette provided the sauce piquante. His subject was "The $ Mark." He said:

"THE $ MARK."

"It is a mark of magic. It enriches its associates and it is enriched by them. "The $ Mark" by itself is as valueless as 0 by itself. But the $ mark with 1,000,000 trailing along behind it in loyal comradeship is worth a million dollars. The 1,000,000 standing by itself may be a million anything—a million majority or a million minority; a million potatoes which is acres of good, or a million potato bugs which is immeasurably bad.

"But to make it of such great value the $ mark must have the dollars behind it. Putting the $ mark before 1000 faded eggs doesn't make it a thousand dollars, by any means. The $ mark can indicate value, but it cannot transmute worthlessness into gold. That's why the seekers after the 'transmutation of metals' have always failed. You can't make gold of brass by stamping the base metal with the $ mark.

"Same way with men. Though thou shouldst bray a fool in a mortar with a pestle, yet will not his foolishness depart from him.' You may put the $ mark on him. You can make a rich fool of him, but you can't make a rich man of him. Only God can make a man of him and he can't do it if the man insists on making a fool of himself. When you bray him in a mortar, he will be a pulverized fool; that's the only change.

"What is the dollar mark worth before Harry Thaw? And what is it worth on the other hand before Andrew Carnegie? And Sir Moses Montefiore? And George Peabody? And every rich man whose joy in doin good with his money is greater than his joy in earning it? For all money must be earned before it can be enjoyed at all."

OWENS RIVER.

TALKFEST ON WATER CLOSED.

CITY CANNOT SELL OR LEASE SURPLUS, THEY SAY.

Strong Sentiment Expressed Last Night in Favor of the Consolidation of City and County Governments, as First Step in Solution of Water Distribution.

The final public discussion on the subject of the distribution of any surplus water the city may have after supplying the city from the Owens River, was held last night in the Council Chamber at the City Hall.

These meetings have simply been an open parliament, where the members of the Water Commission sat as interested auditors, deducing their own conclusions from the consensus of opinion expressed.

The first speaker last night was ex-Judge McNutt, who read from the c[illegible]ter and questioned the right of the city to dispose of any of the surplus water, by sale or lease, to other municipalities, though he thought it might be temporarily supplied. A letter from J. H. Call expressed practically the same opinion.

SETTLE IT NOW.

Stoddard Jess strongly advocated the consolidation of city and county governments as the first step in solving the problem of getting rid of the surplus in the best possible way. He declared the "Shoestring Strip" was simply adopted as an emergency, leading to greater things, and that it should now be widened until it becomes the boundary of the Greater Los Angeles.

"It should be definitely known what our borders are to be," he said, "before we make any arrangements for disposing of surplus water, but one thing is certain, we should not dispose of the title to a single drop of the Owens River water. It should be used only on land that will eventually be a part of the city. If we should depart from this line, and lease any portion of the water we could never recover it. Better leave Pasadena, in which city we are all so much interested, to solve her water problem now, for we could not afford to place this water anywhere and then take it away."

Mr. Jess argued that it is utterly useless to keep up two governments instead of one, and that the best plan would be to consolidate into Greater Los Angeles and use the water on all that land, giving it to consumers at a living rate. He declared the policy of the city should be clearly defined at this time, and the corporations informed just what it is to be, as private capital will not continue to put in power plants and build railroads, if they feel that it is the intention of the city to finally put them out of business.

BUILD A CANAL.

P. C. Arnold favored consolidation, and then the building of two railroads down the river bed to the ocean, sixty feet apart. After the aqueduct is finished bring all the machinery down here and dig out the space between the railroads and make a cement canal for carrying freight, using electric motors on the towline.

George B. Overmeyer delivered a carefully prepared argument of the constitutional question, concerning the provisions of the charter. He took the position that water could not be furnished to a municipality outside the city, or if it was once done, could never be taken away.

Judge Silent put in a plea for the San Gabriel valley and its great fruit resources and closed with an argument in favor of consolidation of city and county governments.

Will D. Gould made a comprehensive talk on the development of a great water system on this side of the mountains; advocated the annexation of all the territory that could be induced too come in at once, followed by consolidation of city and county governments, and the building of a great dam at the "Devil's Gate," in the Arroyo Seco, above Pasadena.

J. A. Anderson commended the good that seemingly has been accomplished by the public discussions, and brought greetings from the Chamber of Commerce.

On next Thursday night a discussion will be held in the City Hall, as to the disposition of electric power furnished by the Owens River. The first speaker will be John B. Miller, of the Southern California Edison Company.

ANOTHER DISCUSSION.

Various and sundry legal aspects of the question as to the disposition of the expected surplus of some 18,000 inches of water from the aqueduct were given airing in the meeting of the Federated Improvement Associations in the Chamber of Commerce last night. The discussion was lively with no lack of expert opinion on both sides. The sense of the meeting appeared to be that the right of final disposition of this surplus should be vested in the people themselves rather than in the Water Commission or the City Council.

If those whose tears and laughter have been compelled by reading "Christmas Carol," "Oliver Twist" and "Nicholas Nickelby" take part in the proposed centenary celebration of the birthday of Charles Dickens, there will be millions in the mighty concourse.

WE STAND FAST.

The Times now, in this time of strenuous events, reasserts and reaffirms its oft-declared sentiment:

"We stand for the doctrine that every law-abiding American citizen has the lawful right to pursue, unhampered and undisturbed, any lawful occupation of his choice, in a lawful way, and to be protected in that right by the whole power of the State and of the nation, if need be."

REAL ESTATE
DISPLAY ADVERTISING

Limited mechanical facilities, which are being daily augmented, make it essential that THE TIMES print its regular Sunday sheets early in the week.

Real Estate display announcements for insertion in the Real Estate Section of The Sunday Times must be in the office by Wednesday night.

It will be appreciated if patrons will furnish all Sunday copy to the office before Friday.

THE RELIEF FUND.

For the Families of the Men Who Died Like Soldiers at Their Post of Duty.

In accordance with its announcement that it will gratefully acknowledge subscriptions toward the considerable fund being raised for the relief of the families of the men slain in the explosion and subsequent fire, caused by unionite anarchists, at The Times building, this newspaper begs to announce the following contributions. All other sums received by us will be publicly mentioned and accounted for:

Edward W. Gilbert	$ 25.00
Charles C. Merritt & Co.	15.00
E. P. Sanborn	5.00
Mrs. G. P. Gehring	5.00
Mr. and Mrs. C. W. Nesbitt	25.00
Mrs. Rosine Lang	50.00
Judge Waldo M. York	50.00
C. E. Thom	50.00
James M. Flowers	5.00
Cash	1.00
F. B. Henderson	50.00
W. F. Ball	500.00
Grant Bros.	100.00
Los Angeles Parlor No. 45, N. S. G. W.	25.00
Schepps & Harris	30.00
W. S. Green	200.00
A. P. Fleming	25.00
D. W. Shanks	40.00
W. A. Brown	5.00
Frank Mansfield	5.00
Geo. W. Van Syckle	10.00
Cash	20.00
George Schrader	10.00
F. W. Boynton	5.00
R. A. Halladay	1.00
Cash	2.50
Charles V. Barton	5.00
Hampton B. Smith	5.00
The Harris Newmark Co.	100.00
B. W. Smith	10.00
Guests of Hotel Netherlands	45.00
S. P. Mulford	100.00
John Brockman	100.00
A. P. Maginnis	100.00
J. M. Flowers (for monument)	5.00
Blake, Moffitt & Towne	250.00
J. H. Taber & Co.	25.00
Joseph Davis	100.00
Albert Dow	25.00
J. H. B.	1.00
F. A. Hopkins	2.00
J. Kifford	1.00
S. G. Marschuts	20.00
Edward W. Tomkinson	25.00
Total	$2,089.50

Mayor Alexander yesterday appointed the following committee to have charge of the distribution of the fund being raised for the benefit of the sufferers by The Times disaster: Rev. Dana W. Bartlett, chairman; Arthur Letts, C. A. Hawley, D. A. Hamburger, H. W. Frank. The First National Bank was designated as treasurer, and all sums collected will be paid over to that institution, for use of the distribution committee.

The Security Savings Bank made the first report to the Mayor yesterday, coming from any of the banks, announcing contributions amounting to $1184, from the persons named above.

The German-American Savings Bank, corner Spring and Fourth streets, yesterday opened a subscription list for the Relief Fund and the following amounts were received:

German-American Savings Bank	$500.00
M. N. Avery	50.00
W. E. McVay	50.00
E. S. Rowley	50.00
J. D. Radford	25.00

"We trust that other substantial amounts may be added from day to day as the fact becomes known that the list is open," writes President M. N. Avery.

The Board of Fire Commissioners yesterday extended a vote of thanks to John Mitchell of the Hotel Hollenbeck, and I. Ramaires, of the Spanish Kitchen, for their generosity in supplying the firemen with lunches during the early hours of the disaster.

For the Monument Fund.

Separate subscriptions are being received for the erection of a suitable monument over the common grave in which will be laid the remains of the faithful and fallen workers who laid down their lives in The Times Building on the morning of October 1. All subscriptions for this object will be duly reported separately from the general relief fund.

TO WED MISS GRANT.

Oregon Man Secures License at Adrian, Mich.—Ceremony Will Occur Saturday.

[BY DIRECT WIRE TO THE TIMES.]

ADRIAN, (Mich.) Oct. 6.—Exclusive Dispatch—A license sanctioning the marriage of Edmond C. King, of Portland, Ore., and Julia Dent Grant, of San Diego, Cal., granddaughter of U. S. Grant, was taken out at the County Clerk's office today.

The marriage will take place at high noon on Saturday at the home of A. H. Wood, of this city. Miss Grant is the daughter of U. S. Grant, Jr., and a niece of Gen. Frederick Dent Grant, of the U. S. A. Although the family home is in the West, Miss Grant has been a frequent visitor in Adrian for many years. Mr. King is from a prominent family.

Oh, You Bankers!

Now that you have a few moments to yourselves, why not have your broken eyeglasses and damaged sight repaired?

The kind of glasses you have been looking thro "these late evenings" are not the ones that relieve that headache.

Business men like "to be shown." Briefly, and to the point, I have what you want, and can deliver the goods.

WALTER I. SEYMOUR,
219 Story Building, 6th and Broadway, two block from the Alexandria, second floor, last door.

If

A man hasn't sense enough to put IT away while IT'S coming in, how can he have nerve enough to make a quick touch of a friend, when IT is not coming in. Even an ant knows enough to save against hard times.

Merchants' Bank & Trust Co.
207-9-11 South Broadway

In addition to a fair rate of interest, without forfeiture, an account at the EQUITABLE carries with it intelligent service and a courtesy that is never tiring. By computing interest monthly, the possibility of forfeiture is practically eliminated.

Cumnock School

Boarding and Day School for Girls.
Seventeenth Year Opened [illegible]

ACADEMIC DEPARTMENT—
College preparatory and [illegible]
Music, Art, Gymnasium, [illegible]
Outdoor Study, [illegible]

JUNIOR SCHOOL—
For girls under fourteen.

KINDERGARTNER—
For boys and girls, four to six.

EXPRESSION DEPARTMENT—
Professional and general [illegible]
[illegible] Elocution, Dramatic [illegible]
ics, Voice Training and Physical [illegible]
ing. Graduates in demand as [illegible]
teachers.

PHYSICAL TRAINING—NORMAL COURSE—
For training teachers and playground workers.

SPECIAL COURSES—
Arranged to any requirement.
Send for catalogue of course desired.
Mrs. Merrill Moore Gelay—Director.
1520 South Figueroa Street.

Telephones Home F2323, Main 8323
Colgan-Henderson Furniture Co.
(Incorporated)
Dealers in
NEW AND SECOND-HAND GOODS
Houses Furnished Completely
724 S. Main St., Los Angeles, Cal.

Hoffman's Millinery
425 SOUTH BROADWAY
Home F4953

6 Per Cent Interest Paid
State Mutual Building & Loan Ass'n
223 South Spring St., Los Angeles, Cal.
The Largest Association in California.
Assets, Jan. 1, 1910, $2,495,188
Send for 10th Annual Statement and Booklet.

Knabe Pianos
The Wiley B. Allen Co.
415-418 So. Broadway

California Furniture Co.
Broadway, Near Seventh
Exclusive Agents
Globe-Wernicke Elastic Bookcases

Walter E. Smith Co.
GROCERS
SMITH'S HOTEL BLEND COFFEE—
If you are not satisfied with the coffee you are using try Smith's Hotel Blend. Probably your neighbor is using it. Ask him, or we'll gladly furnish you with a sample. Try it—you'll want more—only try it, if you kindly will. For Thursday special, 3 pounds for .....

Exclusive Refreshing
HANSON-JENKS
Violet (Brut) Toilet Water
75c or $1.25
Off & Vaughn Drug Co.
352 So. Spring, Cor. 4th.

Big Shoe Sale
Special Bargain Tables in Basement today and tomorrow.
MAMMOTH SHOE HOUSE
519 South Broadway.

Reliable Values
At Reliable Prices
Montgomery Bros.
The Reliable Jewelers and Diamond Merchants
Broadway, Near Fourth st.

PLAN TO BOMB WAYMAN HOME

MAN PHONES WARNING OF AN ALLEGED SALOON PLOT.

POLICE GUARD PREMISES OF ILLINOIS PROSECUTOR.

CHICAGO SLEUTHS WILL SIFT STORY TO BOTTOM.

[ASSOCIATED PRESS NIGHT REPORT.]

CHICAGO, Oct. 6.—[Exclusive Dispatch.] Two policemen tonight guarded the home of State's Attorney [illegible] E. W. Wayman, from a threatened attack by bomb throwers whose meanings were overheard and communicated by telephone to the Wayman home. According to the information the conspirators met in a saloon and planned to explode a bomb under the home of the State's attorney either tonight or tomorrow.

Mr. Wayman is in Springfield. Mrs. Wayman is ill and was not told of the plot.

When Miss Calef answered the telephone at noon yesterday, a man who spoke broken English, and who was evidently a foreigner, inquired for the state's attorney. After being informed that he was not in the city the stranger told Miss Calef of the plot which he had overheard and warned her to be on her guard.

Without telling her sister of the menace, Miss Calef notified the police. After hearing the story told by Miss Calef two policemen were detailed to guard the Wayman home and arrest any person who approached it.

Whether the person who used the telephone is a crank and chose this method merely to indulge a mania for sensationalism or whether there is a real plot on foot to destroy the Wayman home on account of some of his recent prosecutions will be known tomorrow according to detectives who have charge of the case.

THE INFERIOR COURTS.

JURY'S LOOKS DON'T PLEASE.

UNIONITE DECIDES TO WAIVE SUCH A TRIAL.

Man Charged With Disturbing the Peace for Smashing a Camera Mistaken for One Belonging to The Times Concludes That the Court Can Try Him.

When Owen Concannon, unionite, had at the men who had been called by Judge Fredericksen's branch of Police Court yesterday to serve as jurors in his trial on a charge of disturbing the peace he consulted with attorneys and they waived trial by jury. He will be tried by the court this morning.

The panel called was of a different class of men than those who usually appear in Police Court. They were not the collarless unshaven kind, but looked more like a convention of Governors fully capable of judging correctly whether or not the unionite before them was guilty.

Concannon's arrest and appearance in trial is the result of notheaded police tactics. In the words of the police, he "got his wires crossed," for in his blind rage he attacked a photographer who was sent to make a picture of a peaceful meeting of unionites.

The picture, had Concannon not destroyed it, would probably have been very valuable because of its rarity. On August 8 the unionites assembled at the Llewellyn Iron Works for a meeting.

A photographer from a Los Angeles morning paper (the Record) was detailed to take a picture of the gathering for publication, the purpose being to exhibit graphically the quiet, orderly manner in which the unionites were meeting. The photographer set his camera and prepared to make the exposure when out of the orderly meeting sprang Concannon who was filled with the spirit and unionite principle of violence and he quickly put the camera out of commission.

"What do you think you are doing?" the photographer asked angrily.

"Smashing the Times' camera," the unionite answered.

As he was being led toward the patrol wagon he was told he had smashed the wrong camera. Consequently a charge still remains to be made of an assault by unionite meeting.

QUICKLY GATHERED IN.

POLICE TAKE PICKETS.

Some of the events of the past week left their marks on them in the face and the bruises that the leaders of the [illegible] are scurrying for excuses to show that the labor unions are not responsible for the horrible outrages, two pickets attempted early morning to work in the vicinity of the Keystone Iron Works. The police were soon after them and unionites were arrested. [illegible] Nash and E. Johnson were the first clothes picked up near the foundry, but to save time they were taken before Police Judge Williams yesterday afternoon. The court set the trials for November 11 and November 15, and the men were locked up in default of $1000 bail each.

Both men demanded jury trials, but in the absence of the prosecutors they probably will switch when the panel is drawn and ask trial by court.

FINED FOR CRUELTY.

HARNESS PAD MISSING.

Believing that court considered an extreme case, Alex Podrigiel was fined $20 for cruelty to animals.

Police Judge Williams yesterday afternoon was charged with failure to have a pad which had fallen from the horse's back, the harness on the horse's back having worked loose and let nito the animal's back. It was shown that the condition had existed several days. The fine was $20 less on that account. Podrigiel was arrested on First street principally because his horse appeared to be starved, and later the ugly sores on the animal's back was discovered.

[illegible] and D. F. Walters were also fined for driving a lame horse

LOCAL BRIEF MENTION.

PLAN TO BOMB WAYMAN HOME

PHONES WARNING OF AN ALLEGED SALOON PLOT.

POLICE GUARD PREMISES OF ILLINOIS PROSECUTOR.

CHICAGO SLEUTHS WILL SIFT STORY TO BOTTOM.

(SPECIAL WIRE TO THE TIMES.)

CHICAGO, Oct. 6.—[Exclusive Dispatch.] Two policemen tonight guarded the home of State's Attorney John E. W. Wayman, from a threatened attack by bomb throwers whose plottings were overheard and communicated by telephone to the Wayman home. According to the information the conspirators met in a saloon and planned to explode a bomb under the home of the State's attorney either tonight or tomorrow.

Mr. Wayman is in Springfield. Mrs. Wayman is ill and was not told of the plot.

When Miss Calef answered the telephone at noon yesterday, a man who spoke broken English and who was evidently a foreigner, inquired for the state's attorney. After being informed that he was not in the city the speaker told Miss Calef of the plot which he had overheard and warned her to be on her guard.

Before telling her sister of the affair, Miss Calef notified the police. After hearing the story told by Miss Calef two policemen were detailed to guard the Wayman home and arrest any person who approached it.

Whether the person who used the telephone is a crank and chose this method merely to indulge a mania for sensationalism or whether there is a real plot on foot to destroy the Wayman home on account of some of his past prosecutions will be known today according to detectives who have charge of the case.

THE INFERIOR COURTS.

...RY'S LOOKS DON'T PLEASE.

...NITE DECIDES TO WAIVE SUCH A TRIAL.

Was Charged With Disturbing the Peace for Smashing a Camera Belonging to The Times—Concludes That the Court Can Try Him.

Dan Owen Concannon, unionite, one of the men who had been called before Frederickson's branch of Police Court yesterday to serve as jurors on trial on a charge of disturbing the peace, he consulted with attorneys and they waived trial by jury. He will be tried by the court this morning.

The panel called was of a different class of men than those who usually appear in Police Court. They were not the unkempt unshaven kind, but were more like a convention of Governor Tilly capable of judging correctly whether or not the unionite before them was guilty.

Concannon's arrest and appearance there was the result of hotheaded unionite tactics. In the words of the police he "got his wires crossed," for in a blind rage he attacked a photographer who was sent to make a picture of a peaceful meeting of unionites. The picture, had Concannon not destroyed it, would probably have been valuable because of its rarity.

On August 8 the unionites assembled at the Llewellyn Iron Works for a meeting.

A photographer from a Los Angeles newspaper (the Record) was sent to take a picture of the meeting for publication, the purpose being to exhibit graphically the quiet, orderly manner in which the unionites were meeting.

The photographer set his camera and prepared to make the exposure when out of the orderly meeting sprang a unionite who was filled with the spirit of unionite principle of violence and he quickly put the camera out of commission.

"What do you think you are doing?" the photographer asked angrily.

"Busting the Times' camera," the unionite answered.

Concannon was being led toward the patrol wagon he was told he had smashed the photographer's camera. Consequently a picture remains to be made of an important unionite meeting.

...KLY GATHERED IN.

...RICE TAKE PICKETS.

Some events of the past week have come in the face and the fact that the leaders of labor are scurrying for exits to know that the labor unions are not responsible for the boring of two pickets attempted early morning to work in the vicinity of the Keystone Iron Works. Arrests were soon after them and the pickets were arrested. ... and E. Johnson were ... picked up near the foundry ... time they were taken before Judge Williams yesterday afternoon. The court set the trials for October 11 and November 15, and they were locked up in default of bail each.

Demanded jury trials, but in the absence of the prosecutors they had to switch when the panel refused to ask trial by court.

...ED FOR CRUELTY.

...PAD MISSING.

The police court considered an example when Alex Podrigiel was fined $10 for cruelty to animals.

Before Judge Williams yesterday Podrigiel was charged with failure to have a pad which had fallen from the horse's back. The harness on the horse's back was bolt had worked loose and dug into the animal's back. It was said that the condition had existed for days. The fine was imposed on that account. Podrigiel was arrested on First street principally because his horse appeared to be lame, and later the ugly condition of the animal's back was discovered.

Officers J. and D. F. Walters were responsible for driving a lame horse attached to an ice wagon on East First street.

Two New Fall Styles in Our Famous "Franklyn" Hat at

$3.00

Our "Franklyn" Hat, at Three Dollars, is positively the best Hat value in Los Angeles. It represents a greater return on the dollar than any other hat purchase open to you. We picture above two of the new Fall "Franklyns." There are many more effects in both Soft Hats and Derbies. All the wanted colors, of course.

If you live out of town, send for our Free Mail Order Catalog.

Harris & Frank
Outfitters for Men, Women, Boys and Girls
337-339-341-343 SOUTH SPRING

CHARGES CONSPIRACY.

SAYS EGGS WERE "RAISED."

At the request of Albert Cohn, proprietor of a West Temple street grocery, charges of criminal conspiracy were filed against Andre A. Olivera and Edward Strayer yesterday afternoon by Deputy District Attorney Arthur Vettch. The complaint was filed in Police Judge Williams' court and warrants have been issued for the arrest of the men.

The specific charge is of defrauding Cohn of $44.88 on September 19, though Cohn declares the total amount of which he has been defrauded is more than $400.

Cohn declared that Strayer would bring eggs to the store and turn them over to Olivera, Olivera, Cohn declared, would send them down to the store's candler and when the certificate was returned certifying that the eggs were satisfactory he would raise the number of dozens considerably. He would then give Strayer a certificate for the number of dozens to which he had raised the candler's certificate and Strayer would present the paper to the cashier for payment.

Cohn said he detected the conspiracy by questioning the candler about the number of eggs he had candled and certified. He then traced the changes in numbers, he said to Strayer and Olivera.

Olivera was questioned in Cohn's office and is said to have confessed.

MILLIONS OF THEM.

Chamber of Commerce Will Take Part in Post Card Crusade for Exposition.

The Chamber of Commerce will help the promoters of the Panama-Pacific Exposition by distributing at least 100,000 post cards next week. These cards are to be sent to friends in the East asking them to use their influence with their Congressmen in favor of San Francisco.

The whole State has been asked to take part in the distribution, and it is believed by the San Francisco Promotion Committee that the effect of several million post cards going from California to eastern points within a week's duration will have a tremendous effect.

Local business men declare that the international exposition, if held in San Francisco in 1915, will benefit this city as much as it will San Francisco.

The cards will reach here in time for distribution next week. It is expected that the school children will eagerly take hold of the proposition, as the boys and girls in San Francisco are doing, and thus help spread the nation-wide publicity. The committee in charge of the work is A. W. Kinney, chairman; Col. George Black and Dr. Guy Cochran.

A SLUMP IN TAILORING.

There was a slump in the tailoring business yesterday. Two of the knights of the goose and shears filed petitions in bankruptcy. They are J. B. Myers of this city and Otto Heidenrich of Ocean Park. The former's liabilities and assets are $4692.86 and $2702.22, respectively. He has property valued at $6500 which he asserts is exempt from the claim of creditors.

R. Moore of San Francisco is one of the belated San Francisco bankers registered at the Van Nuys, for the convention. He is with the Merchants National.

Expert Analysis of Grape-Nuts

shows nearly double the energy producing power of any other food.

"There's a Reason"

The Robinson Company
Leading Dry Goods Store

Splendid assortment of tapestry ribbons—immensely popular for hat trimmings.

Glove Sale Today

As advertised yesterday, two lots of $1.95 kid gloves are to be closed out today at ninety-five cents a pair:

1-clasp piques in white, tans, modes, browns and greys.

2-clasp over-seams in white, tans, browns, greys and light and dark modes.

Misses' $25 to $35 Suits $15 (On Sale Saturday)

Something over seventy splendidly tailored suits formerly priced $25 to $35, slated for clearance on Saturday at $15 each. Styles, fabrics and colors suitable for misses' school wear throughout the year. Many of them just right for adult women of slight stature.

$20.00 Long Coats $12.50

A dozen or more full length coats of tan covert cloths, half lined with Skinner satin, reduced from $20.00 to $12.50.

But that price-cut doesn't take effect until Saturday. Misses' sizes, yet they are just right for many grown women.

(Main Floor, Rear)

Our adv. on the sporting page will interest every economical woman who looks after the clothing of a man or boy.

J. W. ROBINSON CO.
235-239 S. Broadway 234-244 S. Hill St.

SECURITY SAVINGS BANK

A Pillar of Strength

Is a Savings Bank with a Good Reputation and Great Resources.

Your Idle Money

And your savings should be placed to good advantage and where absolute safety is assured.

You Can Draw Checks

Against your Special (ordinary) account without presenting your passbook. Monthly balances of $3.0 or more draw 3 per cent interest, computed monthly.

The Safe Deposit and Storage Department is the Largest, Strongest and Best Appointed in the West.

SECURITY BUILDING
Spring and Fifth Sts.

Resources - - - - - - $29,000,000.00
Capital and Reserve - - - - 1,850,000.00
Oldest and Largest Savings Bank in the Southwest

REMOVAL SALE

Pianos & Player Pianos

The Greatest Opportunity of This Remarkable Sale

Pianos that Have Sold for $350, $450 to $600 at $175, $195, $225, $250 to $350

Some of these instruments are slightly used, but most of them are new, fresh goods. Terms of $5, $8, $10 monthly will be allowed. We want to clean up and reduce our stock before removal to our new building on Broadway. Now is your opportunity. Select from these, you may find your favorite among them.

Player Pianos at $400, $450, $525

Both new and used instruments, Boudoir, Columbus, Ebersole, Cecilian, Cadillac, Kurtzmann, Milton. Free music with each instrument and free exchange of music. Terms $10 and $15 monthly. Never before has such an opportunity been offered. Take advantage of it.

Geo. J. Birkel Company
Steinway, Cecilian and Victor Dealers
345-347 South Spring Street

Mason & Hamlin
Kurtzmann
Chickering
Weber
Shoeninger
Kranich & Bach
Solmer
Knabe
Vose
Fisher
Wheelock
Needham
Kimball
Smith & Barnes
Milton
Schubert
Waltham
Werner
Hardman

New "Walkover" BOOTSHOP
No. 3. 623 South Broadway
J. F. Hughes, Prop.

Japanese Bazaar
The Yamato, Inc.
635 TO 637 S. BROADWAY.
We always serve you free with tea and cake in our pretty tea garden.

OSTERMOOR MATTRESSES

Coulter Dry Goods Co.

McCALL PATTERNS

219-229 S. BROADWAY 224-228 S. HILL STREET
Fourth Floor Cafe and Men's Grill—Open 11:30 to 5
McCall Patterns, Catalogue, Fashion Sheets and Magazine for November are here for you.

An Opportune Waist-Buying Occasion

Here is a waist sale of considerable magnitude—one lot embraces fully five hundred waists, hardly any two alike—and every one from our regularly-bought stocks; simply a clearance of ends of lines throughout the assortment:

LOT 1—$1.50: Tailored waists worth $2, in plain white, white with polka dots or stripes of various colors.

LOT 2—$2.50: Waists that represent extra good value for the price—tailored styles of pure linen, with tucks of various widths; embroidered linen waists in handsome patterns.

LOT 3—$3.00: Lingerie waists, many of them hand embroidered; some Dutch neck styles; others trimmed with good laces and embroideries; values $4 to $6 apiece.

FOURTH FLOOR CAFE AND MEN'S GRILL: A very popular luncheon place for shoppers and for business men; convenient, quiet, cool; a carefully-assorted menu, served in first-class manner. Service a la carte; prices moderate. Three store elevators—or street entrance through the B. F. Coulter Building.

New Inexpensive Rugs

Cheerfulness within will brighten up many a rainy day this winter. Let your rugs and draperies reflect the warm, comfortable effects of sunshine and flowers.

3x6 WILTON VELVET RUGS: Oriental patterns only, in soft wood colors; regularly $3.00, reduced to.....$2.00

Fancy CASEMENT CLOTHS, scrims, in floral and Oriental or l'Art Nouveau patterns; single and reversible prints, fully sixty patterns to choose from, at 15c, 20c and 25c yard.

EXCELSIOR BRUSSELS RUGS; all wool, reversible Oriental patterns; they look better than real Tapestry Brussels rugs, and cost only half as much:

6x9, $7.50 7.6x9, $8.75 9x9, $10.00
9x10.6, $11.00 9x12, $12.00

Shown in Oriental rose and tan; green and wood, or blue and brown combinations.

Fall and Winter Knitwear

For the benefit of our hundreds of regular patrons, we make this announcement of readiness for fall and winter selling:

Practically all of our various well-known lines of underwear are in now—Stuttgarter, Deimel Linen Mesh, Merode and a half-dozen others—separate garments, union suits—linen, wool, cotton and wool, silk and wool and pure silk—anything at all you need or fancy in the way of suitable underwear.

STUTTGARTER UNDERWEAR for boys and girls of 3 to 16, ready now; both the white and the grey finish.

WOMEN'S FANCY VESTS—Regularly 25c, on special sale at 2 for 25c.

NAZARETH WAIST UNION SUITS for children of 2 to 12; three garments in one, at 50c

A Sale of Silk Petticoats at $5.00

The very styles most in demand now—fresh, crisp taffetas and the softer messalines:

Guaranteed taffeta petticoats, in black and colors; and new messalines in shades to match fall costumes—three or four shades of grays, browns, blue, etc., cut with medium flounce effect; choose at.....$5.00

Men's Furnishings of Style and Quality

Already many people are making selections for Christmas gifts from men's furnishings, as the new things arrive:

BATH AND BLANKET ROBES are here in goodly assortment, at $3.50 and higher.

INTERWOVEN HALF HOSE—Strengthened where the wear comes—at toe and heel; and the very best guaranteed half hose on the market today—three qualities, 25c, 35c (3 for $1), and 50c a pair; black and colors.

MEN'S UNION SUITS—In cotton, at $1.50, $2 and $2.50, a fine assortment; in wool, at $3.00. We can satisfy you in the matter of comfortable underwear.

Real Bargains in Hair Ornaments

Present styles of hair dressing call for ornaments of some sort to relieve an otherwise monotonous array of puffs and curls. An opportunity now to save on the purchase of some of the most fashionable styles:

PLAIN, CARVED OR STRAND BARRETTES, 25c: Values 35c and 50c.

PLAIN OR STRAND BARRETTES, 15c; value 25c.

PLAIN AND CARVED BACK COMBS, 50c: Values 65c and 75c.

SAMPLE HAIR ORNAMENTS—Pins, brooches, butterflies, etc., many of them rhinestone set; values to $3.50 for.....$1.25

Coulter Dry Goods Co.

GROCERIES

Royal Baking Powder per 1-lb. Can 35c

Cranberries Per pound	10c	CHEESE Limburger	per lb. 20c	Chipped Beef Per lb	30c
Shaker Salt Per package	8c	whole cheese Full Cream	20c	Eastern Bacon, whole side, per lb	27c
Granulated Sugar 18 pounds	$1	Eastern Imported Swiss	35c	Sliced Bacon Per lb	35c
Searchlight, Blue Eye or Blue Tip Matches 3 packages	10c	Domestic Swiss	25c	Fancy Eastern Extra Creamery Butter Per lb	32½c
		Edam Cheese each	85c		
		German Breakfast each	5c		

RALPHS GROCERY CO., Inc.
SELLS GROCERIES FOR LESS (CASH ONLY)
Phone Main 9368—Home 10681 514 SOUTH SPRING STREET

"Visiting Bankers"
will make no mistake in stopping at beautiful
Hotel Virginia Long Beach
Away from the noise and dust of the city, yet only thirty-five minutes' ride by fast trolley from Sixth and Main streets. Conducted on the American and European plans. Absolutely fireproof.
CARL STANLEY, Manager.

Now go East via New Orleans

Delightful in fall and winter months; costs no more to go East or back through New Orleans via Illinois Central Railroad. Ask any ticket agent or C. HAYDOCK, agt. Illinois Central Railroad, 118 West Sixth street, Los Angeles.

Don Lee
CADILLAC AGENCY
1214 S. Main Street.
Main 8449. F2119.

Childrens Home Society of California
Incorporated 1891
Directors Elected Annually

A non-sectarian, interdenominational, non-political, children's charity operating throughout the States of California and Arizona.

Supported solely by voluntary contributions.

Orphaned, abandoned, abused and dependent children, received and placed for adoption in selected family homes.

Invites correspondence concerning homeless children, childless homes and the enforcement of laws relating to the protection of children.

Simple, direct effective, economical and private.

"Best charity under the sun."

For complete information address H. W. LEWIS, State Supt. 2414 Griffith ave., Los Angeles.

Los Angeles Limited
3 Days to Chicago
Tickets and information at 601 S. Spring St. and First St Station

PAINLESS PARKER
PAINLESS DENTISTRY ABSOLUTELY
618-622 So. Broadway

Crown Combinola
The Best Player Piano
SMITH MUSIC CO.
406 W. Seventh St.
Out of the High Rent District.

Classified Liners.

SPECIAL NOTICES—

FEATHER PILLOWS RENOVATED AT ACME FEATHER WORKS, 753 San Pedro. Phone Sunset Main 1164; Home F3041.

CESSPOOLS CLEANED SATISFACTORY TO inspectors. LOS ANGELES SANITARY CO., Temple [illegible].

RED CROSS SANITARY CO. CESSPOOLS cleaned out. Our men are plumbers. PHONE [illegible].

DRUMMER'S SAMPLES, LADIES' AND misses' suits and coats; biggest bargains you ever saw. Room 218, BRYSON BLDG.

PENIEL HALL, 227 S. MAIN. NOON PRAYer meeting daily; gospel meeting every day.

PERSONAL—

Business.

PERSONAL—

PROF. STANLEY, PSYCHIC.

Before you go into anything of importance —or undertake anything serious—in business or love or marriage, or before you make any change, you should consult the master mind of clairvoyance.

Readings daily and Sunday, 10 to 8. 347—S. HILL STREET—347.

PERSONAL—

MRS. MASSON,

The noted palmist of London, Eng., may be consulted at [illegible] S. SPRING ST., (over Owl Drug Store by those desiring careful, conscientious and reliable hand readings from one of the foremost palmists of the day. HIGH CLASS PATRONAGE SOLICITED.

PERSONAL—LADIES, ASK YOUR DRUGgist for Chichester Pills, the Diamond Brand, for 25 years known as best, safest, always reliable. Take no others. Chichester's Diamond Brand Pills are sold by all druggists.

PERSONAL—BEST IN WORLD, I ABSOlutely guarantee to cure you. If troubled, why not be cured? MAJOR A. WOODIN, [illegible].

PERSONAL—PSYCHIC, PALMISTRY, Clairvoyance. New medium, just from Boston. [illegible] S. BROADWAY, Suite 5.

PERSONAL—PROF. ALTHOUSE, NOTED astrologer and palmist, 27 years in Los Angeles. Highest grade of work. [illegible] S. Spring.

PERSONAL—JAMES SMART, THERE IS A letter for you in postoffice, general delivery.

WANTED—

Help Male.

WANTED—
For U. S. Grant Hotel, San Diego.
20 Japanese bus boys, steady work.
10 Japanese bus boys, extra.
4 Japanese [illegible] hall waiters.
4 Japanese waiters.
Free fare.
HARRINGS & HUNTER, High Class Employment.
[illegible] S. Spring st. Rooms [illegible].

WANTED—LIVE MEN FOR HIGH-class proposition; new patented tool; sells on sight; fits pocket; enormous demand; one man made $140 in one week; another $40 the first day. Send for free booklet or call on general agent. L. G. WALTER, 116 S. Hope st., Los Angeles, Cal.

WANTED—MEN SEEKING EMPLOYMENT and those wishing to better themselves may join our organization and receive free assistance obtaining employment. Free information bureau for strangers. See secretary. MUTUAL LEAGUE, [illegible] Byrne Bldg., [illegible] S. Broadway.

WANTED—HIGHEST WAGES PAID IN THE CITY TO FIRST CLASS ITALIAN LADIES' TAILORS. TERRILL, [illegible] S. BROADWAY.

WANTED—FOUNDRY FOREMAN FOR [illegible] shop in the San Joaquin Valley. Must be man of family and be up-to-date in [illegible] and must furnish good clear[illegible]. Give full particulars in first letter. Address A, box 245, TIMES BRANCH OFFICE.

WANTED—SALESMEN TO HANDLE AN attractive local proposition of great merit, backed by millions of cash capital. Big money for the right party; answer giving age and business experience. Address LL, box 40, TIMES BRANCH OFFICE.

WANTED—A MAN WITH EXPERIENCE to wash and polish automobile and make himself generally useful about garage; must [illegible] apply. Address A, box 288, TIMES OFFICE.

WANTED—READ OUR ADV. UNDER "Help Wanted to Learn Trades." LOS ANGELES MOTION PICTURE OPERATORS' SCHOOL teaches well-paid trade in one month. 416 N. SAN PEDRO, Branch Office, 206 Mercantile Place.

WANTED—BOOKKEEPER, IRON WORKS city, young man, familiar with business. State qualifications, $20 week, advancement if capable. Address G, box 208, TIMES OFFICE.

WANTED—YOUNG MALE STENOGRAPHER with some office experience; state age, experience and salary wanted; permanent position to right party with chance of advancement. Address A, box 238, TIMES OFFICE.

WANTED — EXPERIENCED STENOGrapher and typewriter to assist in office work. Must write a clear plain hand and understand bookkeeping. Apply with references. VOLLMER-JANTZEN CO., N.E. cor. 7th and Hill st.

WANTED—MEN, ASSAYING AND CYANiding is the best-paid trade on the coast. For particulars see my "Ads" under Mining. HEDGES' LABORATORY, 227 S. San Pedro street.

WANTED—[illegible] MEN TO REPRESENT STRONG financial institution. Must have good references and prefer man with insurance, real estate or building and loan experience. Ask for MR. SCOVIL, 129 S. Broadway today.

WANTED—ACTIVE MIDDLE-AGED MAN, generally useful, small country place; wages $30 per month; board and lodging; references. Address A, box 237, TIMES BRANCH OFFICE.

WANTED—[illegible] GOOD SOLICITORS. PERMAnent position for good men on salary basis. Inquire J. B. SNYDER, Times Branch Office, 531 S. Spring.

WANTED—EXPERIENCED ADVERTISING solicitor for established publication; excellent opportunity for one who can show results. Address B, box 295, TIMES BRANCH OFFICE.

WANTED—ADVERTISING SOLICITORS ON write-up proposition that takes. Permanent work for hustlers. Address A, box 256, TIMES OFFICE.

WANTED—A NO. 1 LINOTYPE MACHINIST operator, who can run No. 5 machine; at once, good wages. HEMET NEWS, Hemet, Cal.

WANTED—A YOUNG ATTORNEY WHO IS also a good stenographer, to take position at Goldfield, Nevada. Apply to POTTER, WEST & POTTER, 619 Central Bldg., city.

WANTED — INTELLIGENT BOY WITH wheel for work in railroad office. Give age and full particulars. Answer, B, box 237, TIMES BRANCH OFFICE.

WANTED—A YOUNG MAN TO DRIVE A delivery wagon for wine and liquor house. References required. E. MANSBACH, 535 S. Spring st.

WANTED—CARRIAGE PAINTER, FIRST-class all-round man, good finisher. 130 WEST 8TH ST.

WANTED — [illegible] LABORERS. AMERICAN OLIVE CO. East Adams and Long Beach ave.

WANTED—OFFICE BOY IN REAL ESTATE office, salary $5 per week. Address B, box 289, TIMES BRANCH OFFICE.

WANTED — BUTCHER, A-1 LOCATION, rent free. 7327 MONETA AVE. Phone South [illegible].

WANTED—LADIES' TAILORS FOR COATS; also skirt presser, steady work. Call at BARRON & CO., 424 S. Broadway, room 303.

WANTED—BOY WITH WHEEL AFTER school hours, in neighborhood of 133 WEST 43RD ST.

WANTED—EXPERIENCED MARKERS AND distributors. Apply at MUNGER'S LAUNDRY, 925 S. Los Angeles st.

WANTED—FIVE YOUNG MEN AND BOYS, steady easy work, $1.25 to $2.50 day. Apply 330 S. HILL, in rear.

WANTED—BOYS WITH WHEELS, $7.50 per week and 25c for overtime. Call at 2[illegible] W. 3RD ST.

WANTED—AT ONCE, ERRAND BOY AND office boy; light work and good pay. Apply 237 S. BROADWAY.

WANTED—DELIVERY BOY WITH wheel, SOUTHERN CALIFORNIA RUBBER STAMP CO., 433 N. 5th st.

WANTED—ENERGETIC MAN TO SELL A line of paints, oils, to local painters and contractors. Address A, box 231, TIMES BRANCH OFFICE.

WANTED—HIGH-CLASS STOCK SALESman follow up live leads. No soliciting. Big money to right party. HARRIS, 9[illegible] Union Trust Bldg.

WANTED—ERRAND BOY WITH WHEEL. Steady position. Call DETMER WOOLEN CO., 5th floor 513 S. Broadway.

WANTED—BOY WITH WHEEL. CHANCE for advancement. E. W. REYNOLDS CO., 342 S. Broadway.

WANTED—GOOD BOY, SMALL SALARY but good home for porter. H. L. MILLER & CO. 324 W. Sixth.

WANTED—ERRAND BOY WITH WHEEL. 223 WEST SECOND. Room 127.

WANTED—ERRAND BOY. BAILEY ORNAMENTAL IRON COMPANY. 110 Ord st.

WANTED—WHEEL BOYS, ALL DAY OR after school. At once. 414½ SOUTH HILL.

WANTED—

Help Male.

WANTED—
HUMMEL BROS. & CO.,
EMPLOYMENT AGENTS.
ESTABLISHED 1891.
A strictly first-class, reliable agency. All kinds of help promptly furnished. Satisfaction guaranteed.
116 AND 118 E. SECOND ST.
Between Main and Los Angeles streets. Largest and best equipped office on the Pacific Coast.
TELEPHONES—MAIN 509; HOME 10709.
Your orders and correspondence solicited.

House carpenter, country, $3.50, 8 hrs.; plumber, city, $4.00, 8 hrs.; house painter, $3; barber, country, $15; budders orange and lemon trees, $4, etc.; horse clipper, $50; riveters, structural iron works, $3; helpers, $2.50; blacksmith and shoer, country, $3.50; married gardener, $40 and house; milkers, $40, etc.; ranch hands, $35, etc.; plow teamsters, $35, etc.; ranch teamsters, $40, etc.; stableman, country, $40 and room; mason tender, $2.50; cotton pickers, Imperial, $1 per 100 lbs.; laborers, Arizona, free fare, $2.25.

Hotel Department.

French hand baker, $16; baker helper, $8, $10 and meals; 2nd cook, country, $13; pantry man, hotel, city, $40, etc.; marker and sorter, laundry, $15; soda dispenser, $12; first-class candy maker, $100, etc.; camp flunkeys, $[illegible], etc.; vegetable man, beach, $30, etc.; waiters, $30, $11 and meals; elevator man, $30 meals; $30 and room; dishwashers, $8, $9, $10 and meals.

WANTED—EXPERIENCED CLERK, GENeral merchandise store. White man, Spanish speaker, preferred. O. K. CASH DEPARTMENT STORE, Sierra Madre, Cal.

WANTED—A NEAT-APPEARING INTELligent young man for assistant in ladies' wearing apparel department. Good opportunity to learn. JACOBY BROS.

WANTED—HIGHEST WAGES PAID IN THE CITY TO FIRST-CLASS ITALIAN LADIES' TAILOR. TERRILL, [illegible] SOUTH BROADWAY.

WANTED—BOY TO LEARN THE JEWelry business; must be bright and active. Address U, box 314 TIMES BRANCH OFFICE.

WANTED—TWENTY YOUNG MEN OR BOYS WANTED AT ONCE. GOOD WAGES. 4[illegible] S. SPRING, SECOND FLOOR. AMERICAN DISTRICT TELEGRAPH COMPANY.

WANTED — [illegible] FIRST-CLASS NON-UNION carpenters, for rough work; experienced carpenters on concrete forms preferred. Apply F. O. ENGSTRUM CO., E. Fifth and Seaton sts.

WANTED—MAN TAILOR FOR LADIES' coats; good wages and steady work. Apply BARRON & CO., 424 S. Broadway, room 303.

WANTED—TWO GOOD ALL-AROUND BOILer makers, also two tank men, steady job to the right man. REPUBLIC IRON AND STEEL CO., 2050 Santa Fe ave.

WANTED—MESSENGERS; ONE MOTORCYcle, one wheel; must be capable and willing; permanent employment. See Smith, Advertising Manager, TIMES OFFICE.

WANTED—3 GOOD CARPENTERS ON BUNgalows, outside, $3. Mont Clair and Tenth av. this morning; take West Adams car; go south.

WANTED—A GOOD SOLICITOR; CAPABLE man can make good money. Call 330 CITIZENS NAT'L BANK BLDG.

WANTED — FIRST CLASS DRAFTSMAN and estimator. Apply at once with references. T. A. BRIGGS, 303 Story Bldg.

WANTED—BOY WITH WHEEL. APPLY MR. Smith, Advertising Manager, THE TIMES, 531 S. Spring st.

WANTED — BUTCHER OR GROCERY clerk. 4[illegible] S. WALL ST.

WANTED — PLUMBERS, JOURNEYMEN plumbers wanted at Alexandria Annex, 5th and Spring. Ask for BUTLER.

WANTED—TAILOR TO PRESS AND BUSHel. Address or phone W. H. WALKER, Oxnard, Cal.

WANTED—A YOUNG MAN AS ASSISTANT printer. STECKEL STUDIO, 336½ S. Broadway.

WANTED—LABORERS FOR CONSTRUCTION GANGS. APPLY 620 P. E. BLDG.

WANTED—MAKE-UP MAN AND PRINTER. 1306 CENTRAL AVE.

WANTED—

Help Male, Investment Required.

WANTED—FOUR MORE STEADY, RELIABLE YOUNG MEN for light mechanical work. Two years' contract; salary $12 to $15 per week. Applicants that are satisfactory to the company must make a small preferred stock investment, as a guarantee of interested effort and sincerity. All employes stockholders. Stock now at par. Last dividend 15 per cent.; may pay 20. CASHIER CASH REGISTER FACTORY, 1146 South Main.

WANTED—ACTIVE BUSINESS MAN WITH investment $3000, for established manufacturing business in this city, good salary and exceptional profits, fullest investigation solicited, this is an A-1 opportunity. See LOLY & WHEELOCK, 419 Security Bldg.

WANTED—FIRST CLASS MECHANIC WHO understands running lathe and can do all kinds of repair work and make automatic machines. First class opening for right man. Weekly salary. $750 required. 225 MERCHANTS' TRUST.

WANTED—3 HUSTLING YOUNG MEN AS general agents for local manufacturing company. Must invest $500 to $1000 in stock of company, which will pay 15 per cent. to 20 per cent. on the investment. STAR MFG. CO., 306-4 Douglas Bldg.

WANTED — MAN OF MEANS AND CULture in office of corporation syndicate. Investment required and salary paid. Address B, box 236, TIMES BRANCH OFFICE.

WANTED—

Help Female.

WANTED—MIDDLE-AGED WOMAN IN family of two; four-room apartment. Work light. Comfortable room outside of house. 1241 INGRAHAM ST.

WANTED—MIDDLE-AGED WOMAN FOR cooking and general housework. Two children, no washing. Car fare paid. Wages $25. Call 2057 S. OLIVE.

WANTED—A SKIRT CUTTER AT ONCE, must be competent. VAN COURT & MILLER, 517 National Bank, Long Beach Bldg., Long Beach.

WANTED—YOUNG LADY TO ATTEND switchboard in manufacturing company, only those with experience need apply. Address B, box 289, TIMES OFFICE.

WANTED—GIRL FOR GENERAL HOUSEwork and good plain cooking, $25 monthly. Apply 1447 E. 42ND ST. Hooper ave. car. Phone South 4556.

WANTED—WOMAN FOR GENERAL HOUSE work and cook, small washing. Family 3, grown persons, wages $30. 1807 WEST 25TH. Phone 71822.

WANTED—YOUNG GIRL FOR GENERAL housework. 707 MOUND ST., corner Magnolia, South Pasadena. Phone Pasadena Main 2270.

WANTED—A REFINED WOMAN TO ASsist a mother in a home where there are three children. wages $30. 1236 ORANGE ST.

WANTED—NURSE FOR OBSTETRICAL nursing, for experience. Apply MATERNITY COTTAGE, 127 S. Utah. Phone Boyle 108.

WANTED—GIRL TO ASSIST WITH HOUSEwork, 2 in family, small bungalow. Address 2[illegible] N. AVE. 64. Phone 39[illegible].

WANTED—EXPERIENCED ALTERATION hands on coats and skirts. Apply COLUMBIA OUTFITTING CO., 625 South Main st.

WANTED—GIRL FOR GENERAL HOUSEwork, family adults. Call mornings. 345 W. 27TH ST.

WANTED—GIRL FOR GENERAL HOUSEwork. Good plain cook. Apply 615 S. BONNIE BRAE.

WANTED—FIRST-CLASS WAIST FINISHers. Experienced workers only. 1241 INGRAHAM ST.

WANTED—GOOD SKIRT MAKERS, ALSO an errand girl. Fourth floor, 317 S. HILL. MISS KNOX.

WANTED—WOMAN TO DO LIGHT HOUSEwork; heavy washing sent out. Four adults in family. 817 BERENDO. Tel. Home 54543.

WANTED—YOUNG LADIES TO WORK IN laundry department Saturday afternoon and evening. Call 700 S. SPRING.

WANTED — GIRL FOR GENERAL HOUSEwork; Swedish girl preferred; must be good cook; two in family. WEST 2427.

WANTED — 2 APPRENTICES, MILLINERY store; paid while learning. [illegible] S. VERMONT.

WANTED—YOUNG LADY TO PAINT AND burn in curio store. HARRINGTON, 16 East Colorado st., Pasadena.

WANTED — EXPERIENCED MARKERS and distributors. Apply at MUNGER'S LAUNDRY, 925 S. Los Angeles st.

WANTED—EXPERIENCED DRAPERY SEWers. See MR. NAYLOR, care California Wall Paper Co., 526 S. Broadway.

WANTED — GIRL FOR HOUSEWORK, small family, small bungalow, $25. Phone HOME [illegible].

WANTED — GOOD COOK, GENERAL housework; five in family; wages $30. Tel. WEST 2[illegible]. Car fare paid.

WANTED—COMPETENT GIRL FOR GENeral housework, must be experienced cook. Call HOME PHONE 5[illegible].

WANTED—GIRL FOR GENERAL HOUSEwork, no washing, good wages. Inquire at 2[illegible] MAGNOLIA AVE. Home 53657.

WANTED—EXPERIENCED AND INEXPErienced lady clothes ironers at CARLSON HAND LAUNDRY. Apply 710 W. 3rd st.

WANTED—MAKERS AND APPRENTICES for wholesale millinery workroom. Apply HINZ & LANDT, 619½ S. Broadway.

WANTED—SALESLADIES AND MAKERS; only first-class need apply. TRUITT MILLINERY, 219 W. Fifth st.

WANTED—WOMAN, GENERAL HOUSEwork, 4 in family, $30. HOME 53675. 2[illegible] BELLEVUE.

WANTED—

Help Female.

WANTED—WOMEN AND GIRLS FOR CANNERY WORK. BEGINNERS GUARANTEED, $1 PER DAY. EXPERIENCED HELP MAKING $1.50 TO $2.50. APPLY CALIFORNIA FRUIT CANNERS' ASSOCIATION, MACY AND ANDERSON STS.

WANTED—EXPERIENCED SEAMSTRESS on carpets, $9 a week; silver and glass pantry girls, $30 and meals; pantry girl, country hotel, $30 etc.; waitresses, Arizona, $30 etc.; waitress, north, $35 etc.; waitresses, city and country hotels, $25 etc.; cook, country hotel, $60 etc.; cook, beach hotel, small place, $40 etc.; colored cook, 4 people, Nevada, $40 etc., fare paid; chambermaids, $30 etc.; another, $25 and meals; another, $7 a week and room; house girls, $30 etc. to $40 etc. HUMMEL BROS. & CO., 116 East 2nd st.

WANTED — COOK AND DOWNSTAIRS work, 3 in family, Pasadena, $40; cook and second maid, $40 and $30; cook and maid, sanatorium, $30; 10 girls for general housework, $40 and $45; 60 good housework places, $35 to $40; chambermaids and waitresses at top wages.
SWEDISH AND GERMAN EMP. BUREAU, 101½ SOUTH BROADWAY.

WANTED—LADIES AND GIRLS CAN have employment copying designs and decorate novelties for fall trade. Pays $8 to $12 per dozen up. We furnish material and give instructions free. Call WOMAN'S NATIONAL ART EXCHANGE, 219 N. Broadway, opposite Courthouse. See Instruction Course ad.

WANTED—GIRL TO KEEP HOUSE AND cook for young man at Lindsay, Cal. Must be neat and good plain cook. Address replies to Box 3, LINDSAY, CAL., when if satisfactory appointment will be made at Van Nuys Hotel for on or about the 20th.

WANTED — COMPETENT GIRL FOR GENeral housework in modern bungalow, having all conveniences, near Pasadena, three in family, wages $35; must be experienced and give references. Address A, box 265, TIMES OFFICE.

WANTED—WILL FURNISH DESK ROOM TO public stenographer or some one similarly employed in exchange for minding office during absence of occupant. Apply 813 CHAMBER OF COMMERCE BLDG.

WANTED—COMPETENT WOMAN STENOgrapher. Prefer one experienced in real estate work. Permanent position. State experience and salary expected. Address B, box 234, TIMES BRANCH OFFICE.

WANTED—A CHAMBERMAID, A SECOND girl and a cook. Must have good references. Call at 18 and 19 BERKELEY SQUARE. Take Washington st. car marked La Salle ave. and go to end of line. House is last one on left hand side of the Square.

WANTED—YOUNG LADY STENOGRAPHer. Must have fire insurance office experience, and will be willing to start with reasonable salary. State salary expected. Address B, box 228, TIMES BRANCH OFFICE.

WANTED—A FIRST-CLASS THOROUGHLY experienced glove fitter. Also thoroughly experienced ribbon saleslady. Must know the line well. These are good positions for right parties. JACOBY BROS.

WANTED—COUPLE EMPLOYED THROUGH the day, wants woman to care for home and 2 year old boy, plain cooking, no washing, good home, wages $20. Call 3124 S. MAIN. Phone South 3[illegible].

WANTED—COMPETENT GIRL FOR GENeral housework in family of 2 adults, no washing, $30. Apply at 146 S. HIGHLAND AVE., Hollywood car, fare paid if not engaged.

WANTED—SERVANT, HOUSEKEEPER IN private family of 4 gentlemen; 2 meals daily, no washing, must be first class, state phone. Address C, box 233, TIMES BRANCH OFFICE.

WANTED—A STEADY, COMPETENT GIRL, white or colored, help for cooking and general housework. Steady position. Wages $45 per month. Address 3[illegible] 6TH ST., Coalinga, Cal.

WANTED—GIRL TO TAKE CHARGE OF two children. Apply 63 PALOMA AVE., Ocean Park.

WANTED—NEAT GIRL FOR HOUSEWORK; three in family; wages $20 or $25. Call at 126 W. AVE. 57.

WANTED — WOMAN FOR GENERAL housework in family three adults. Wages $25. Call 1735 HARVARD BLVD., or Home phone 72012.

WANTED—GIRL TO ASSIST IN GENERAL housework and care of child, in family of three; Phone Home 71366, or call 2300 W. 29TH PLACE.

WANTED—TEACHER FOR 4 CHILDREN, high school and grammar grades, Spanish required. BOYNTON TEACHERS' AGENCY, [illegible] Stimson Bldg.

WANTED—10 LADY CANVASSERS, CAN have $4 to $5 per day income. Call HOME PHONE 29630, SUNSET SOUTH 5022. For appointment.

WANTED—FIVE LADIES. SEE "AD." TO learn trade. FLORENTINE HAIRDRESSING COLLEGE, world's largest. 227 Mercantile Place, corner Broadway.

WANTED — TELEPHONE OPERATors; experience unnecessary; salary while learning. Apply 6th floor of ESHMAN BLDG., 321 West 7th.

WANTED—WILL GIVE FURNISHED ROOM and use of kitchen to respectable woman to look after and rent rooms, small place. Call 8 p.m. 1216 S. HILL.

WANTED—50 MANGLE GIRLS, $7 AND $8 A week, also girls to learn. L. A. LAUNDRY CO., 637 San Fernando st.

WANTED—EXPERIENCED HAIR DRESSer. CORENSON HAIRDRESSING COLLEGE, 619½ S. Broadway.

WANTED—COMPETENT GIRL FOR GENeral housework; good wages. 942 GRAND VIEW ST.

WANTED — WOMAN FOR CHAMBER work. HOTEL VENDOME, 321 S. Hill st.

WANTED — YOUNG GIRL FOR HOUSEwork. 1349 S. UNION AVE.

WANTED—

Help, Male and Female.

WANTED — MAKE MONEY WRITING stories for newspapers. Send for free booklet. Tells why. UNITED PRESS SYNDICATE, San Francisco.

WANTED—AGENTS FOR COUNTY RIGHTS. Most attractive proposition. Sure winner. Call 1524 MAPLE AVE.

WANTED—

Help, Male and Female, to Learn Trades

WANTED—
AUTOMOBILES. AUTOMOBILES.
Men at the National Day and Night Automobile School. We teach shop work on steam, gas and electric vehicles, road repairing and driving; satisfaction guaranteed. Before wasting time and money with amateurs, call on us, investigate our methods, interview our scholars and consult the hundreds graduated. NATIONAL AUTOMOBILE SCHOOL, 2110 W. Seventh street.

WANTED — INEXPERIENCED MEN TO work at electricity, automobiles, plumbing or bricklaying on actual buildings same as real journeymen. Secure us that you will remain and work and we will teach you a trade in few months' time without expense. Free catalogue. UNITED TRADE SCHOOL CONTRACTING CO., 653 Pacific Electric Bldg.

WANTED—LADIES, LEARN THE MACDonald system of beauty culture. Hairdressing, hair manufacturing. MacDonald graduates always in demand. Students receive individual instructions from Miss MacDonald and other experts. MacDONALD COLLEGE, 204 Mercantile Place, cor Spring.

WANTED—LADIES FOR HOME EMployment; copy designs and made novelties; good pay for neat workers. Call and see us. WOMAN'S NATIONAL ART EXCHANGE, 219 N. Broadway.

WANTED—MEN TO LEARN MOTION PICture operating. LOS ANGELES MOTION PICTURE OPERATORS' SCHOOL, 416 N. San Pedro, Branch office, 206 Mercantile Place. Phone F6691.

WANTED—2 LADIES AT ONCE, LEARN HAIRDRESSING TRADE, SALARY WHILE LEARNING. CORENSON HAIRDRESSING COLLEGE, SECOND FLOOR, 619½ S. BROADWAY.

WANTED — ROSENBLEET'S COLLEGE OF Garment Cutting, Designing and Ladies' Tailoring. 1031 W. SEVENTH ST.

WANTED—

Help, Male and Female, Instruction Course.

WANTED—LADIES, BEAUTY CULture pays big; learn right, FLORENTINE HAIRDRESSING COLLEGE, world's largest. There's a reason, what others advertise we really do; salary guaranteed. 227 MERCANTILE PLACE, corner Broadway.

WANTED—TWO LADIES AT ONCE. LEARN HAIRDRESSING TRADE; SALARY WHILE LEARNING. CORENSON HAIRDRESSING COLLEGE, SECOND FLOOR, 619½ S. BROADWAY.

WANTED—

Situations, Male.

WANTED—POSITION BY EXPERIENCED salesman, years local experience various staple lines, moderate wages or wages and commission. Make appointment Monday, as temporarily engaged. Write B, 1409 S. HILL STREET.

WANTED—CAN YOU USE A VERY good book-keeper and stenographer? Gilt edge references, moderate salary to start. Address N, box 256, TIMES BRANCH OFFICE.

WANTED—TO DO YOUR ROOF PAINTING and repairing. COLEGROVE, 2[illegible] Trinity st.

WANTED—

Situations, Male.

WANTED—BY CAL. EXPERIENCED MAN (married); orange grove to care for; can furnish team. R. F. D. No. 2, box 3, Burbank, Cal.

WANTED — AN EDUCATED CHRISTIAN man of good business ability wishes to help in office work. Capable of bearing responsibility; best of references given; can afford to work for small salary. Address B, box 236, TIMES OFFICE.

WANTED—
Salesman with extensive local and road experience is open for connection with representative concern, well qualified to give best results. Address A, box 216, TIMES BRANCH OFFICE.

WANTED—SAVE BOOK-KEEPING SALaries. Expert will keep your books in proper condition at a saving to you. Hourly, daily, weekly or monthly charges. Audits, labor-saving systems, trial balance, general accounting. Let me talk with you. POWELL, 331 Mason Bldg. Phone F1523.

WANTED—BOOKKEEPER IS OPEN FOR engagements. Opening, writing up or balancing books. Moderate charges for day, week or month. City references. Phone NORMAN, Boyle 1213.

WANTED—SITUATION AS FOREMAN IN BUSINESS, GARDENING, EXPERIENCE IN SEEDLING AND PROPAGATING. GARDENER, M, BOX 270, TIMES BRANCH OFFICE.

WANTED—BY EXPERIENCED RANCH foreman, a position in orange grove or alfalfa ranch, capable of taking full charge. Best of references. Box 477, CORONA, CAL.

WANTED— JAPANESE, GOOD BOY, wants situation; experience bar work with many years. Has references. Inquire TOM, 2015 S. Hoover st., Los Angeles.

WANTED — POSITION AS CHAUFFEUR, Japanese, cleaning, garden and repair automobile. Have good experience. Has best references. Address K, box 226, TIMES OFFICE.

WANTED—SITUATION, FLORIST AND DECORATOR, 3 YEARS' EXPERIENCE IN THE BUSINESS. ANSWER TO FLORIST, M, BOX 269, TIMES BRANCH OFFICE.

WANTED — EXPERIENCED CHAUFFEUR with city references wishes position. Strictly sober and reliable. Address U, box 239, TIMES OFFICE.

WANTED—WE REPAIR ALL KINDS OF leaky roofs; also handle best roofing material on market. Let us figure your work. PHONE 41363.

WANTED—CHAUFFEUR, RELIABLE JAPAnese with 4 years experience wish position, have best reference. TAKAAKA, 1600 W. 26th Place.

WANTED—JAPANESE, FIRST CLASS COOK, situation in high-class family; good references. TOM, 1334 S. Flower st., Home 23355.

WANTED—FIRST CLASS WATCHMAKER and engraver desires steady position. Address CLARK, 616 Figueroa st.

WANTED—ELEVATOR MAN WANTS POsition; license, experience, reference. Understands care elevator. Room 25, 316 E. 5TH.

WANTED—WHITE WINDOW CLEANING CO. New work a specialty. A4649.

WANTED—JAPANESE FIRST COOK, SITuation in high-class family; good references. TOM. 1334 S. Flower st. Home 23355.

WANTED—TINTING, $1.85 ROOM; PAPERing, $2.75; painting, equally as cheap. Tel. WEST 5603.

WANTED—

Situations, Female.

WANTED—NORMAL SCHOOL GIRL WILL care for children, 6 days per week, hours 2 to 7. Address B, box 264, TIMES BRANCH OFFICE.

WANTED—THE STENOGRAPHERS' ASSOciation can supply you promptly and satisfactorily with competent stenographers and bookkeepers. 418 EXCHANGE BLDG. Main 4206; A4[illegible].

WANTED—YOUNG LADY, TRAINED READer and experienced in traveling desires position as traveling companion. Is practical nurse and professional masseuse; capable of tutoring and caring for children if wished. references 1[illegible] GRAND VIEW ST. Phone 54[illegible].

WANTED—POSITION BY A GERMAN American widow, and daughter past 20, as cook and helper in small country hotel or mining camp. Good wages, board and room. References exchanged. Address A, box 2[illegible], TIMES BRANCH OFFICE.

WANTED—COMPETENT STENOGRAPHERS and book-keepers furnished to business men. Our references are unquestionable. Commercial Department, CALIFORNIA TEACHERS' BUREAU, 424 I. W. Hellman Bldg. Phones F1634, Main 2777.

WANTED — COMPETENT BOOK-KEEPERS and stenographers supplied to business men. Our references are unquestionable. Commercial Department, CALIFORNIA TEACHERS' BUREAU, 424 I. W. Hellman Bldg. Phones F1634; Main 2777.

WANTED—POSITION BY MIDDLE AGED German lady, good plain cook and housekeeper. Address A, box 266, TIMES BRANCH OFFICE.

WANTED—POSITION AS STENOGRAPHER and bookkeeper, good worker, will start reasonable. Best of local references. Address N, Box 269, Times Branch Office.

WANTED—A SWEDISH GIRL WANTS SITuation as chambermaid, cannot speak English. Answer Swede. M, box 271, TIMES BRANCH OFFICE.

WANTED—SITUATION FOR YOUNG WOMan with three-months-old baby, to do general housework; no objection to country. PHONE 72066.

TWO YOUNG GIRLS WOULD LIKE A POSItion such as housework or taking care of children. Address A., BOX 232, TIMES OFFICE.

WANTED — A YOUNG DANISH GIRL wishes a place to work evenings and mornings for room and board and small salary. Address B, box 255, TIMES OFFICE.

WANTED—POSITION BY YOUNG GERMAN lady as nursery governess to American family. First class references. MISS M. BARNES, 4[illegible] S. Olive street.

WANTED — YOUNG LADY WITH TWO years' experience as stenographer wishes position. References. PHONE BROADWAY 3[illegible].

WANTED—POSITION AS HOUSEKEEPER, good plain cook, by a middle aged German lady. Address D, box 301, TIMES OFFICE.

WANTED — GERMAN GIRL WISHES housework in small family; good cook; sleep home; no Sundays. PHONE 21309.

WANTED — BY EXPERIENCED SEAMstress, sewing; is good fitter; $1.25 day. Address 1330 S. OLIVE.

WANTED—HOUSE CLEANING, WINDOW washing and hardwood floors polished, city references. WEST 5366.

WANTED — SITUATION, FIRST CLASS lady stenographer would leave town. Phone apartment 40, A3[illegible], BROADWAY 9[illegible].

WANTED—STEADY GIRL WISHES POSItion; housework, good plain cooking. Address F. H., box 351, OCEAN PARK.

WANTED—A NEAT, EXPERIENCED WOMan wants any kind of day work. MAIN 3512.

WANTED—

Situations, Male and Female.

WANTED—AFRO AMERICAN COUNCIL membership employment office. Let us furnish you help free, cooks, waiters, porters, laundresses, chaffeurs and all class of labor. The very best colored help furnished by the day, week or month. 818 WALL ST., Broadway 2750.

WANTED—

Agents and Solicitors.

WANTED—3 SOLICITORS OF BUSINESS houses, steady experienced men can make good money with THE INTERNATIONAL ADJUSTERS, 226-228 Central Bldg., 6th and Main.

WANTED—EASTERN COMPANY INTROducing its product in this territory, desires the services of high grade agents. Address B, box 270, TIMES OFFICE.

WANTED—TEN LADY AGENTS TO SELL a line of high grade goods in Los Angeles. Call 203 DOUGLAS BLDG.

WANTED—AGENTS TO SELL A PRODUCT of exceptional merit. Permanent positions. Address B, box 2[illegible], TIMES OFFICE.

WANTED—SOLICITOR FOR DYE WORKS; must be experienced. Call 4[illegible] TEMPLE ST.

WANTED—

Rooms and Board.

WANTED—LARGE AND NEWLY FURnished rooms with board, also large sleeping porch. 2[illegible] BONNIE BRAE ST.

WANTED—WITH JEWISH FAMILY, TWO rooms with board by middle-aged couple and son. Address M, box 267, TIMES OFFICE.

WANTED—

Partners.

WANTED—LADY OR GENTLEMAN WITH $3[illegible], in small manufacturing business; can make $[illegible] to $[illegible] a month. Will stand any investigation. Address B, box 2[illegible], TIMES BRANCH OFFICE.

WANTED—

Houses.

WANTED—HOUSES — WE HAVE PEOPLE calling every day for lists and descriptions of houses which are for sale by the owners. CALIFORNIA HOME ADVERTISING BUREAU, 3[illegible] Citizens' Nat'l Bank Bldg., Home A[illegible], Main [illegible].

WANTED—

To Rent.

WANTED—
For a first-class party, a good modern unfurnished house in any good location west of Main street. Want 7 or 8 rooms and price $[illegible] to $[illegible] per month.
We are unable to supply the demand for flats, bungalows, cottages and houses in all parts of the city. It will pay you to list your property with us. No charge made for listing.
LAWRENCE B. BURCK CO.
142 South Spring street.
10665. Main 6661.

WANTED—YOU TO LIST YOUR PROPERTY for rent with our Free Rental List. No commission. We have renters waiting. Be hurry. RELIABLE REALTY CO., suite 218 Central Bldg., corner 6th and Main.

WANTED—

Rooms.

WANTED—BY LADY, ROOM WITH MIDdle-aged people, west; 5-cent fare; $10 per month if satisfactory; light housekeeping. Address B, box 209, TIMES OFFICE.

WANTED—

To Purchase Real Estate.

WANTED—
We make a specialty of selling close in acreage, small country places with improvements, large farms and ranches. List your property with us for a quick sale. We have constant calls for small pieces close to the city. JAMES R. H. WAGNER—H. B. COOK, 329 S. Hill st., Los Angeles, Calif.

WANTED—LOTS IN ANY PART OF THE city for building purposes; your lot does not have to be clear to get a home; terms $30 monthly, including interest; or we will buy your lot; we pay seven per cent. EQUITABLE REALTY CO., 315 South Hill. F[illegible], Main 3[illegible].

WANTED—WE WANT BUNGALOWS OR cottages from five to seven-room which we can sell on very easy terms; we are turning buyers away as we haven't the places to sell; telephone us at once. EQUITABLE REALTY CO., 315 South Hill, F[illegible], Main 3[illegible].

WANTED—TO PURCHASE PROPERTY FIGueroa to Hill, Seventh to Pico; will put in a beautiful new Wilshire home at $30,000, clear, cash and mortgage.
See
MR. BOYDEN,
MINES & FARISH, 353 S. Hill st.

WANTED—TO PURCHASE FOR CASH.
1 to 50 building lots, suitable for 4, 5 and 6-room bungalows, street work must be complete.
Also close-in acreage for subdivision. Must be near car line.
MATTHEWS & MATTHEWS,
329 Douglas Bldg., cor. 3rd and Spring sts.

WANTED—TO PURCHASE $[illegible] HOME IN the Wilshire section; have a good six-room cottage worth every dollar of $4000, clear, as part pay and $4000 cash. Give location of property. I will call and see you. Address K, box 2[illegible], TIMES BRANCH OFFICE.

WANTED—TO PURCHASE LOS ANGELES CITY PROPERTY. IF YOU WANT TO SELL YOUR ACREAGE, VACANT LOTS, OR BUSINESS PROPERTY AND YOUR PRICE IS RIGHT WE WILL FIND YOU A BUYER. L. H. MITCHELL & SON, 4[illegible] DOUGLAS BLOCK.

WANTED TO PURCHASE—WE HAVE A client who wants a bargain in 6-room bungalow, southwest; will pay $[illegible] spot cash. A1[illegible] G. M. GIFFEN, Main 3110. 111 Merchants Trust Bldg. Member L.A.R.B.

HAVE CASH PURCHASER FOR ACREAGE, La Manda Park vicinity; five to ten thousand dollars; must be good value. J. A. CRUY, 213 H. W. Hellman Bldg.

WANTED—PROPERTY; FREE, CLEAR OR any clear acreage, California or diamonds in exchange for houses and lots land Los Angeles with small mortgage on them. See PHOENIX, 302 Grant Bldg.

WANTED—
Have client now waiting for bungalow in Moneta district, to $[illegible]; will pay $[illegible] cash; must be north of 31st st. TAYLOR, 315 South Hill st. Main 3416. F3[illegible].

WANTED—HAVE A CLIENT FOR A 6 OR 7-room up-to-date modern bungalow, southwest or west preferred, furnished if possible. Quick action for one who wants to dispose. A. SINGER, 7[illegible] Ave. [illegible].

WANTED—TO RENT, GOOD SECONDhand roll-top desk, four to six feet, for sixty days with option to purchase. Call F[illegible].

WANTED—TO RENT, 20 OR 40 ACRES OF alfalfa land on shares, must have plenty of water. Address R. L. ALLENDER, Burbank, Cal.

WANTED—REAL ESTATE FOR SALE AND exchange. MUNHOLLAND, 603 H. W. Hellman Bldg. A[illegible].

WANTED—STACY REALTY CO. HAVE removed their office to 304 FAY BLDG., Third and Hill sts.

WANTED—

To Purchase Miscellaneous.

WANTED—TO BUY
Any Old Thing You Don't Want.
You have one piece, or house full; will receive prompt attention just the same.
We Buy
Ladies' and Gentlemen'
Good Second-hand Clothing,
Trunks, Valises, Bedding, Furniture,
Carpets, China,
Bric-a-brac, Old Gold and Silver,
Cutlery, Revolvers, and
All Manner of Sporting Goods.
And pay more money than anybody else.
Try me once and be convinced.
Phones—[illegible]. West [illegible].

WANTED—WE PAY MORE CASH FOR furniture, household goods, merchandise, etc., than any firm in the city, any quantity. Also sell on commission; cash advanced on consignments. Largest and oldest established auction house in California. RHOADES & RHOADES, auctioneers, [illegible] S. Main st. Phone F2159, Main 1259.

WANTED—FOR CASH. WE PAY HIGHest cash price for all classes of house and office furnishings, or sell on commission. We would be pleased to have you call and will give it our immediate attention. REED & HAMMOND, Auctioneers, 747-749 S. Spring st. Tel. Broadway 2[illegible]. Home F[illegible].

WANTED — SELL OR EXCHANGE YOUR old furniture. We have thousands of customers waiting to buy it. Phone us. Main 1117, Home F[illegible]. COLYEAR FURNITURE CO., 509-511 S. Main.

WANTED—COLGAN-HENDERSON FURNITURE CO., INC., successors to James Colgan & Co., 724 S. Main st. Highest cash price paid for household and office furniture. Any quantity. Be sure and get our estimates before you sell. Main 2058. F2[illegible].

WANTED — DIAMONDS, OLD GOLD, SILverware, antique jewelry, broken jewelry, curios, pay highest cash price; no red tape. S. S. SCHEPPS CO., 421 S. Broadway.

WANTED—TO BUY THE FURNITURE OF a private residence for cash, in the high-grade or low-grade, at once. Address GG, box 2[illegible], TIMES BRANCH OFFICE.

WANTED—PROPERTY; FREE, CLEAR OR any clean acreage, California or diamonds in exchange for houses and lots and land Los Angeles with small mortgage on them. See PHOENIX, 302 Grant Bldg.

WANTED—FOR CASH, OLD, FASHIONED jewelry, silverware, diamonds, laces, old engravings and stamp collection, old gold, silver for mfg. 614 W. 6TH, near Grand.

WANTED—TO BUY YOUR HOME OR OFfice furniture, showcases, etc.; highest prices, cash or exchange. SKEELS BROS., 911 S. Main. F7018. Main 3042.

WANTED—TO BUY THE FURNITURE OF a private residence for cash in the high grade or low grade at once. Address D. D., box 172, TIMES OFFICE.

WANTED—POSTAGE STAMPS, DIAMONDS, Martin guitars, cash or exchange. F[illegible], Main 5310, West 1[illegible]. ARTMAN, 214 Mercantile Place.

WANTED—TO BUY OFFICE AND HOUSEhold furniture, cash price paid. COLGAN'S FURNITURE STORE, 635 S. Main st. Main 2[illegible]. F[illegible].

WANTED—DIAMONDS, JEWELRY, ETC.; pay cash; get my offer, fair dealings. H. T. REID, 400-402 Grant Bldg., corner Fourth and Broadway. A[illegible].

WANTED—TOP PRICES PAID FOR MEN'S SECOND-HAND CLOTHING. [illegible] SOUTH SPRING. MAIN [illegible]. F[illegible].

WANTED—$[illegible] WORTH OF GOOD SECond-hand furniture for an apartment house; no dealers. Address 1[illegible] PARK GROVE. Phone Main [illegible].

WANTED — CASH PAID FOR FEATHER beds. [illegible] SAN PEDRO. Main 11[illegible]; Home [illegible].

WANTED—DIAMONDS, OLD GOLD, JEWelry; highest price and a fair deal. H. B. CROUCH, mfg. jeweler. [illegible] S. Broadway.

WANTED—FURNITURE AND HOUSEHOLD goods. L. A. AUCTION AND COMMISSION CO., [illegible] N. Main st., Broadway [illegible], F[illegible].

WANTED—TO BUY WINDMILL, TANKS and pump to move to country. [illegible] N. AVE. [illegible].

WANTED—ROLL TOP DESK AND TYPEwriter, reasonable. S. SNIDER, general delivery, city.

WANTED—S. P. TICKETS EAST WHICH have not been shown or advertised in the newspapers. [illegible] S. HILL.

WANTED—TICKETS TO SAN ANTONIO OR near [illegible] and gentleman. Address A, box [illegible], TIMES OFFICE.

WANTED—TO PURCHASE THE ENTIRE furniture of a private residence. F[illegible].

WANTED — MEN'S, LADIES' CLOTHING; highest prices paid. MAIN [illegible], F[illegible].

WANTED—ROLL OR FLAT TOP DESK; also revolving chair. Must be cheap for cash. PHONE A[illegible].

WANTED—

Miscellaneous.

WANTED—CALIFORNIA AUCTION CO., 3[illegible]-324 S. Main st. We are masters in every branch of the Auction Business. We pay the highest price for the entire contents of your residence. Phones HOME [illegible]; BROADWAY [illegible].

WANTED — PAPERING, $2.[illegible] ROOM AND up, tinting $1.[illegible]; painting equally as cheap. Phone West 2[illegible]. 1817 S. BONNIE BRAE ST.

WANTED—PAPERING, $2.[illegible] ROOM AND up, tinting $1.[illegible], painting equally as cheap. Phone West 2[illegible]. 1817 S. BONNIE BRAE ST.

TO LET—

Furnished Rooms.

TO LET—AT REDUCED RATES—
ALL THE COMFORTS OF HOME
With the conveniences and service of the new MODERN FIREPROOF FAMILY HOTEL,
SANTA RITA,
BROADWAY AND MAIN, at 11th st.
Facing a beautiful park (yet central). It is RESTFUL, HOMELIKE, CONVENIENT. Pleasant sunny rooms, beautifully furnished with steam heat, bath and every modern comfort; $1 day; $6 week and upwards.

TO LET—AT REDUCED RATES—
ALL THE COMFORTS OF HOME.
With the conveniences and service of the MODERN FIREPROOF FAMILY HOTEL,
SANTA RITA.
BROADWAY AND MAIN, at 11th st.,
Facing a beautiful park (yet central) it is RESTFUL, HOMELIKE, CONVENIENT. Pleasant sunny rooms, beautifully furnished with steam heat, bath and every modern comfort; $1 day; $6 week and upwards.

TO LET—"VALDEMAR," 632 WEST SIXTH, handsomely furnished rooms, private baths, $3, $4, $5 week; incomparable accommodations, advantageously located, homelike surroundings, musical atmosphere; permanent patrons proportionately propitiated, discriminatory comparison supplicated.

TO LET—IN ELEGANTLY FURNISHED private home, exclusive neighborhood, large rooms, private baths, excellent table, steam heat, sleeping porches, garage, large veranda, beautiful grounds, three car lines; gentlemen only; references exchanged. 2944 S. FIGUEROA.

TO LET—THE LA PALOMA, AT 1[illegible] SOUTH Main street, has large outside rooms, very reasonable, $1.50 and up, nice balconies, good music, hot and cold baths, free. Give it a trial if in need of a good home. H. S. BEAVER, Proprietor.

FOR RENT — HOUSEKEEPING SUITE suitable for man and wife, private. No other rooms. Fine location, near 3 car lines, in S. W. Reasonable. PHONES 2[illegible].

TO LET—2 OR 3 FURNISHED HOUSEKEEPing rooms and one sleeping-room, gas range, every convenience, half block from college; rent $8, $12 and $17. 918 WEST 38TH PLACE.

TO LET — SUNNY ROOMS FOR LIGHT housekeeping. 1449 S. UNION AVE. West 5087.

TO LET—FURNISHED ROOMS, $5 NEWLY furnished rooms, running water, modern, $2 per week, 50c a day. 1347 S. LOS ANGELES ST. Phone F7461.

TO LET—3 BEAUTIFULLY FURNISHED rooms, private bath, walking distance. Plenty of sunlight and pure air. Pico car. 1362 WRIGHT ST. 2[illegible].

TO LET—3 OR 4 WELL FURNISHED housekeeping rooms, nice neighborhood, facing park, bath, gas, telephone. Take Brooklyn Ave. car. 6[illegible] ECHANDIA ST.

TO LET—2 CONNECTING ROOMS FURNished for light housekeeping, private home. Location very desirable. 7[illegible] WHITTIER ST., Phone 5[illegible].

TO LET—HOUSEKEEPING, 2 ROOMS, FURnished, single or en suite; home privileges; absolute cleanliness, $10 to $15 per month. 602 1-2 S. FIGUEROA.

TO LET—NICELY FURNISHED SUNNY rooms for light housekeeping, all conveniences, nice neighborhood. 1051 S. FLOWER ST.

TO LET—4 SUNNY FURNISHED ROOMS with bath, gas and nice yard. 1[illegible] ALBANY ST., Pico car.

TO LET — LARGE WELL FURNISHED sunny room and kitchen. 2[illegible] S. FIGUEROA.

TO LET—SLEEPING ROOMS, $1.50; HOUSEkeeping suites, 1 and 2 rooms. 1[illegible] S. HOPE ST.

TO LET—2 OR 3 NICELY FURNISHED front rooms, with kitchenette, 1[illegible] SOUTH UNION.

TO LET—2 ROOMS FOR LIGHT HOUSEkeeping; 1 south room with fireplace, suitable for single person. 1[illegible] S. FIGUEROA.

TO LET—WITH OR WITHOUT BOARD, 2 large rooms, private phone. [illegible] W. 18TH ST. Grand-ave. car. Phone Main 3[illegible].

TO LET—HOTEL VENDOME, 321 S. HILL st., central location; light, well-furnished rooms, use baths; week, $2.50 up; day 50c up.

TO LET — FURNISHED HOUSEKEEPING rooms, 643 ECHANDIA ST. Take Brooklyn ave. car. Beautiful location, facing park.

TO LET—5 NICELY FURNISHED ROOMS with piano, gas, bath and electricity. 1[illegible] W. 22ND ST.

TO LET—FRONT SUNNY ROOMS WITH OR without board. 1221 INGRAHAM ST. Home 5[illegible].

TO LET—$2 AND $2.50 PER WEEK, FURnished housekeeping rooms, bath. 1[illegible] S. FLOWER. West 302.

TO LET—A NICE FURNISHED ROOM, PRIvate family. Westlake district, reasonable. Call at 1[illegible] LINWOOD AVE.

TO LET—FURNISHED, 4-ROOM UPPER flat. Walking distance. 1115 INGRAHAM.

TO LET—$1.75, $2 WEEK EACH, FURnished housekeeping rooms, bath. 5[illegible] E. PICO.

TO LET—

Unfurnished Rooms.

TO LET—UNFURNISHED ROOM WITH kitchen, $10; steam heat. 1[illegible] W. 6TH ST.

TO LET—3 UNFURNISHED ROOMS, WITH bath, adults. 1210 S. FLOWER.

TO LET—

Flats.

TO LET—$[illegible], UNFURNISHED UPPER FLAT, new and up to date, with large living room, 15x30, hardwood floors, beam ceilings, sleeping porch, in rear and large reception porch in front, right on Figueroa street, adjoining my residence with private care. Select tenants only. Apply at 4[illegible] S. Figueroa, or call at our office. J. FRANK BOWEN, 440 Douglas Bldg.

TO LET—ELEGANT NEW SUNNY FLAT, five rooms and servant's room if desired; half block north of Westlake Park and five car lines; all floors hardwood or woodstone, wall bed, sideboard, bookcase, mirrors, art and plate glass; improved heating. Adults. PHONE 5[illegible].

TO LET—UPPER SOUTH FLAT, 5 ROOMS and den, all light and sunny; modern and up to date in every way; equipped for heating; gas range and window drapes furnished; lawn and flowers front and rear; adults only. Apply on premises. 1[illegible] OAK ST.

TO LET—CLOSE IN, ON TEMPLE, CALIfornia sts. and Pavilion Place, good 4 and 5-room flats, rent very reasonable, gas ranges and water paid. HUBBELL INVESTMENT CO., 302 Bullard Blk. Phone A3[illegible].

TO LET—MODERN FLATS.
5 ROOMS, $[illegible].
5 ROOMS, $[illegible].
Keys at 1017 W. FIRST ST.

TO LET—ATTRACTIVE NEW MODERN 6-room flat, gas range, good neighborhood; fine car service; adults; agent on premises. 1[illegible] EAST ADAMS ST.

TO LET—4 ROOM MODERN FLAT, DISAPpearing bed in living room, everything modern, $16 per month. CONWAY & GLEASNER, 405 Laughlin Bldg.

TO LET—7 ROOM BUNGALOW FLAT, MODern, ideal arrangement, 3 ways of heating, excellent location, $40 flat for $35. 704 WEST 30TH. Phone 2[illegible].

TO LET—5 ROOM MODERN FLAT RIGHT in town; no children. Furniture for sale reasonable. Shown between 9 and 12. 546 S. HOPE.

TO LET—UNFURNISHED MODERN 3 ROOM bungalow flat, gas and electricity. 461 WEST 37TH PLACE. $12. South 6751.

TO LET—TWO WELL APPOINTED 5-ROOM flats, 1317 and 1319 SANTEE ST. Apply at 1319, 10 a.m. to 2 p.m. Home 3[illegible].

TO LET—$18 MONTHLY, 5-ROOM UNFURnished flat, on beautiful Figueroa st. Key at 3[illegible] S. FIGUEROA ST.

TO LET—A 4 OR 5-ROOM UNFURNISHED flat, modern in every way and in perfect condition. 2[illegible] W. PICO. Phone 7[illegible].

TO LET — 5-ROOM STRICTLY MODERN flat; will rent reasonable to adults only. PHONE 5[illegible]. Walking distance.

TO LET—5-ROOM FLATS, MODERN, WALKing distance. Inquire 1064 GEORGIA ST.

Furnished Flats.

TO LET—NICELY FURNISHED SIX-ROOM upper flat with garage, two blocks south of Westlake Park, $[illegible]. 5[illegible] CARONDELET ST., West Ninth car.

TO LET—NICE SUNNY LOWER 5-ROOM flat, 4 rooms furnished, everything new, including piano; rent reasonable; adults only. 2[illegible] W. 11TH ST., corner El Molino. 7[illegible].

TO LET—ELEGANTLY FURNISHED FLAT of four rooms, complete for housekeeping, including piano. WRIGHT & CALLENDER CO., 4[illegible] S. Hill st.

TO LET—NICELY FURNISHED 5 ROOM lower flat, 10 minutes from 4th and Hill streets. 1[illegible] INNES AVE. Phone Temple 814.

TO LET—4 ROOM FURNISHED FLAT NEAR Westlake Park. Call 2[illegible] WEST 8TH ST.

TO LET—

Furnished Flats.

TO LET—MICHIGAN APARTMENTS, 1[illegible] WEST FIRST ST. $[illegible] to $14 monthly, housekeeping, furnished modern, grand view, grounds.

TO LET—$[illegible], ADULTS, LOWER COTTAGE flat, [illegible] rooms and reception hall, [illegible] furnished, strictly modern [illegible], water paid. Phone 2[illegible]. [illegible] PLACE.

TO LET—NEATLY FURNISHED [illegible] upper flat, modern conveniences, [illegible] private entrance, reasonable. [illegible] DRY AVE. Key at 2[illegible].

TO LET—CALDWELL APARTMENTS, CROCKER ST. New 3 story fireproof building, 2, 3 and 4 room apartments, completely furnished, $[illegible] and up per week, electricity, bath, laundry and phone free.

TO LET—PITTSBURG APARTMENTS, $10 monthly, complete for housekeeping, elegantly furnished, absolutely [illegible]. CROCKER ST. San Pedro st. car to Ninth st.

TO LET—CLOSE IN, NEAT, [illegible] airy, upper 4-room cottage flat, [illegible] electricity, hot and cold water, [illegible]. Neatly furnished. Adults only. [illegible] ANGELES ST.

TO LET—NEAR WESTLAKE, ATTRACTIVE homelike apartment, modern, four rooms, nicely furnished, very reasonable; permanent adults, 2[illegible] W. EIGHTH ST. Temple 1[illegible].

TO LET—

Apartments Furnished and Unfurnished.

TO LET—MODERN HOUSEKEEPING apartments, furnished complete, [illegible] ventilated, homelike, convenient [illegible] ments, large grounds, flowers, [illegible]. CAN LOCATE YOU where YOU WILL BE SUITED.

$[illegible]—[illegible] W. 1st st., for couple, [illegible]
$[illegible]—1137 W. 1st st., 1 double bed, [illegible]
$[illegible]—11[illegible] W. 1st st., fine view, [illegible]
$14—1137 W. 1st st., splendid rm, [illegible]
$[illegible]—1141 W. 1st, beautiful view, [illegible]
$[illegible]—[illegible] N. Fremont, large, [illegible]
$[illegible]—[illegible] N. Fremont, 2 rooms, [illegible]
$[illegible]—[illegible] N. Fremont, 2 double beds, [illegible]
$[illegible]—223 N. Fremont, 2 double beds, [illegible]
$[illegible]—[illegible] Diamond, very neat, [illegible]
$[illegible]—[illegible] Mignonette st., [illegible]
$[illegible]—[illegible] W. 4th, private baths, [illegible]
$[illegible]—[illegible] S. Figueroa, very close in, [illegible]
$[illegible]—[illegible] S. Figueroa, [illegible]
$[illegible]—[illegible] N. Beaudry, veranda, [illegible]
$[illegible]—[illegible] Colton st., large rooms, [illegible]
$[illegible]—[illegible] E. Ninth, very fine, [illegible]
$[illegible]—[illegible] E. 9th, very desirable, [illegible]
$[illegible]—[illegible] Crocker st., for couple, [illegible]
$[illegible]—[illegible] Ceres ave., [illegible]
$[illegible]—[illegible] Francisco, just opened, [illegible]
$[illegible]—[illegible] W. Seventh st., [illegible]
Owned and operated by
T. WIESENDANGER,
Room 211, 2[illegible] S. Broadway, A[illegible]. Branch 1[illegible] W. First st.

TO LET—

THE EDWARDS APARTMENTS,

1[illegible] Griffith ave.

Everything new. Beautiful [illegible]-room housekeeping apartments WITH PRIVATE BATH, only $20 per month. (Cost you [illegible]). Come right out today. PHONE [illegible].

TO LET—

Everything new in the ST. PAUL, [illegible] UNION AVE. Two, three and four room housekeeping apartments with every convenience; a quiet elegant home for [illegible] at moderate rates; Westlake district. [illegible] 5[illegible], or TEMPLE 7.

TO LET—THE HAWTHORNE APARTments, 1[illegible] W. 20th, corner Flower [illegible] room suites, nicely furnished for [illegible] all outside rooms, private bath with [illegible] hot water day and night; free garage [illegible] from 3 car lines; 7 minutes to [illegible] ter. If you will call you will [illegible] give more for the money than any [illegible] the city, $[illegible], $[illegible], and $[illegible]. PHONE [illegible] West [illegible]. Adults.

TO LET—SAN CARLOS APARTMENTS, 7[illegible] S. BURLINGTON AVE. NEW HOUSE AND NEW FURNITURE. VERY COMPLETE AND MODERN. [illegible] AND THREE ROOMS AND ONE [illegible] ROOM VACANT. DELIGHTFUL LOCATION BETWEEN TWO CAR LINES. MODERATE PRICES. PHONE [illegible] 1[illegible], HOME 5[illegible].

TO LET—ROOSEVELT APARTMENTS, $14 to $[illegible] monthly; housekeeping, Hot and cold water. Wilton rugs, floor beds. Quiet, restful, homelike. Grand location. 2[illegible] S. FIGUEROA ST. A[illegible].

TO LET—RICHARDS APARTMENTS, Everything new, just opened. [illegible] VALENCIA ST.

Private home in every apartment. [illegible] everything for the nicest people. Large [illegible] ens. PHONE 5[illegible].

TO LET—
THE COVINGTON APARTMENTS,
[illegible] Potter Park ave., close, [illegible] and 3-room apartments, with [illegible] private bath, modern improvements [illegible] rooms, close in; reasonable. BROADWAY [illegible].

TO LET—
WASHINGTON APARTMENTS,
Beautifully furnished, finely located, outside sunny rooms; large kitchens [illegible] room suites; running water in rooms, [illegible] phone, gas, electric light; single [illegible] $1.50 and up. 1[illegible] SAN PEDRO ST.

TO LET — CARONDELET APARTMENTS, northeast corner 8th and Carondelet, one block south of Westlake Park, [illegible] and up to date in all respects; [illegible] cation and neighborhood. Rates very reasonable. PHONE 5[illegible].

TO LET—SANTA BARBARA APARTMENTS, 4[illegible] S. Hope. The best $[illegible] and $[illegible] rooms in town; large outside rooms, [illegible] from Broadway, near Fifth st. [illegible] rooms. A[illegible]. BROADWAY [illegible].

TO LET—
THE ALBANY APARTMENTS,
919 ALBANY ST.
NEWLY FURNISHED HOUSEKEEPING APARTMENTS, ALL OUTSIDE ROOMS AND UP, INCLUDING LIGHT [illegible] NINTH-STREET CARS TO ALBANY.

TO LET — CALDWELL APARTMENTS, CROCKER ST. New 3-story fireproof building, 2, 3 and 4-room apartments, completely furnished; $3 and up per week, electricity, bath, laundry and phone free.

TO LET — EDGERLY APARTMENTS, South Hope st. All the features of [illegible] ordered and strictly first-class [illegible] house; quiet and accessible location [illegible] will feel at home here. MAIN [illegible].

TO LET—NEWLY FURNISHED [illegible] room apartments; one block [illegible] access to bath and screen porch. [illegible] SOUTH 8[illegible].

TO LET—OLIVER APARTMENTS, WESTLAKE DISTRICT. Suite of three rooms, large and [illegible] first class. 7[illegible] BEACON ST.

TO LET—NICELY FURNISHED [illegible] room apartments; also single [illegible] location, new and up-to-date. [illegible] MENTS, 2[illegible] S. GRAND.

TO LET—TWO-ROOM APARTMENTS, [illegible] airy and nicely furnished front [illegible] $4.50 per week. Three blocks from [illegible] 225 NORTH OLIVE.

TO LET—FURNISHED APARTMENTS, private sun parlor or sleeping [illegible] lake. Walking distance or 2 car [illegible] home. Adults. [illegible] GARLAND AVE.

TO LET—UNFURNISHED FRONT [illegible] ment; four large rooms, with [illegible] bath, hot water free; rent $[illegible]. [illegible] 16TH STREET.

TO LET—FLORENCE APARTMENTS, $10 monthly; coziest, neatest, [illegible] completely furnished for housekeeping. COLTON ST.

TO LET—TAFT APARTMENTS, $10, $12, $17 monthly; elegantly [illegible] suites of 2 rooms. WHY PAY [illegible] 3[illegible] S. FIGUEROA ST.

TO LET—BOSTON APARTMENTS, $10 to $14 monthly; elegantly [illegible] for housekeeping; cozy, absolutely [illegible] ern. 1[illegible] E. 9TH ST., cor. [illegible].

TO LET—ST. DUNSTAN APARTMENTS, 5[illegible] South Figueroa st. [illegible] apartments, close in; convenient for [illegible] people.

TO LET — HALE APTS. [illegible] nished 2 and 3-room apartments, [illegible] rates; private baths. 1[illegible] W. [illegible] 2[illegible], 5[illegible].

TO LET—1[illegible] W. 7TH ST. [illegible] nished apartments, excellent [illegible] celled location. PHONES [illegible] 5[illegible].

TO LET—JUST FINISHED, [illegible] 1[illegible] West Washington street; [illegible] furnished apartments with private [illegible] class in every detail; reasonable [illegible].

TO LET—THE ALBERTON APARTMENTS, new and modern, 1 to 3-room [illegible] reasonable. 1[illegible] GRIFFITH AVE.

TO LET—MODERN FURNISHED [illegible] with sunshine, desirable location. [illegible] FIGUEROA. F[illegible].

TO LET—1 LARGE ROOM [illegible] kitchen, new, clean, very [illegible] quiet couple. 2[illegible] W. 14TH [illegible].

TO LET—2 LARGE FURNISHED rooms in pleasant home, [illegible] private bath. [illegible] W. 1[illegible].

TO LET—HOUSEKEEPING, [illegible] front suite, 4 rooms, bath, [illegible] grate flat. $[illegible] month. 1[illegible].

TO LET—VALDEZ APARTMENTS, Coronado st., near Westlake, [illegible] suites. Pleasant home. [illegible].

TO LET—STILMAR APTS., [illegible] st. 3-room furnished apartments [illegible] south porches, outside rooms.

FRIDAY MORNING.

Classified Liners.

TO LET—

Apartments Furnished and Unfurnished.

TO LET—SEATTLE APARTMENTS, $14 to $18 monthly; housekeeping. Private baths. Hot and cold water. Spotless clean, unique, cozy. 912 W. 4TH ST., near Figueroa st.

TO LET—THE WILLARD, [illegible] S. BOYLston, new 2-room apartments, completely equipped for housekeeping, beautiful location, a few blocks west of Third st. Tunnel Crown Hill car.

TO LET—
THE WAYLAND,
Beautifully furnished 2 and 3-room suites for light housekeeping, private baths, hot water, 1[illegible] S. HOPE ST., just off Sixth st.

TO LET—PORTLAND APARTMENTS, $11, $12, $14 monthly. Hair mattresses; coziest, most up-to-date, new. Extensive private grounds, aviary, "LIVE RIGHT." West Second st. car to Figueroa; walk one block north, 911 DIAMOND ST.

TO LET—
CLOSE IN.
2 and 3 room elegantly furnished apartments, rates very reasonable. Take any West Seventh street car. THE HARTFORD, 1341 West 7th.

TO LET—$[illegible], 4-ROOM FURNISHED SUITE, unusually well lighted; 2 wall beds. CROWN HILL APARTMENTS. Phone 5[illegible].

TO LET — 3-ROOM MODERN FURNISHED apartment. 1[illegible] EAST 3RD.

TO LET—

Rooms and Board.

TO LET—THORNYCROFT FARM.
REST RESORT, 20 minutes from Los Angeles, 700 ft. elevation, fine canvas bungalows in orange groves. Raise all our own turkeys, chickens, squabs, rabbits, vegetables, fruit, Jersey milk and cream tub and shower baths. Get off Dammaro Station, Glendale. No tuberculosis. Phones Sunset GLENDALE [illegible], HOME [illegible].

TO LET—TWO EXCELLENT ROOMS WITH splendid board; none better; large, modern residence, well furnished; nothing lacking; piano, sun parlor, furnace, garage, terms reasonable. HOME PHONE 7[illegible]; West [illegible].

TO LET—[illegible] CORONADO, NEAR WESTlake Park, new and beautifully furnished rooms, single and en suite, running water, steam heat, private baths, table unexcelled, all city cars transfer to this location.

TO LET—THE HAZELWOOD,
[illegible] BIXEL STREET.
Nicely furnished single or double rooms with board, all conveniences, both phones, hot baths, very reasonable rates.

TO LET—BRIGHT SUNNY ROOM SUITABLE for 2, with private family, in beautifully furnished bungalow. 4[illegible] DALTON AVE. Take Grand and Dalton ave. car. 2[illegible].

TO LET — TWO FINE ROOMS, NEW, MODern home, 4 gentlemen or 4 ladies with board; private family; 5c car fare. 3 car lines. PHONE WEST 2[illegible].

TO LET—LOOK HERE!
Nice room and board.
[illegible] WEST 8TH PLACE.

TO LET—THE TAHOMA, ELEGANT rooms, family table. 7[illegible] CORONADO ST., Westlake district. Phone 5[illegible].

TO LET—NICELY FURNISHED ROOMS with best of home cooking. 1[illegible] S. HOPE. [illegible] Broadway 4[illegible].

TO LET — BEAUTIFULLY FURNISHED single and double rooms with board, close in. 1[illegible] S. HOPE ST. Home 2[illegible].

TO LET—ROOM AND BOARD FOR 2 OR 4; private home, hill location. [illegible] LAKE.

TO LET—

Rooms and Board for Children.

TO LET—WANTED SMALL CHILDREN TO board at 1[illegible] W. 40TH PLACE. South 2[illegible].

TO LET—WANTED CHILDREN TO BOARD with mother's care. Phone Broadway 1[illegible]. 1[illegible] S. FLOWER.

TO LET—

Houses.

TO LET—
EVERY HOUSE, FLAT AND APARTMENT
WORTH LOOKING AT.
FULL INFORMATION,
Regarding which you will find
in our
RENTAL BULLETIN,
GIVEN TO YOU WITHOUT COST,
Containing also
A MAP OF LOS ANGELES AND
RELIABLE INFORMATION
Concerning car lines, schools, parks, etc.,
all of which
"MAKES HOUSE HUNTING EASIER."
WRIGHT & CALLENDER CO.,
4[illegible] South Hill street.

TO LET—UNFURNISHED—
[illegible] rooms, modern, on Flower st., $[illegible].
[illegible] rooms, modern, and 4 rooms, on E. [illegible] st.
[illegible] rooms, near Temple st., $[illegible].
[illegible] rooms, on Denver ave., $[illegible].
[illegible] rooms, on W. 18th, $[illegible].
[illegible] rooms, on Arroyo Seco ave., $[illegible].
[illegible] rooms, on Burlington ave., $[illegible].
[illegible] rooms, on W. Pico, $[illegible].
[illegible] rooms, on E. 8th st., $[illegible].
See Mr. Gray, Mgr. Rooming House and Rental Department.
GOLDEN STATE REALTY COMPANY,
[illegible] W. 6th st. F[illegible], Main [illegible].

TO LET—ONE 4-ROOM MODERN BUNGAlow, electric light, phone, large lot, chicken [illegible], located at Glendale, 1½ blocks from car, on corner of Central ave. and Pioneer Drive; rent $[illegible]; tenant pay water.
To Let—One 4-room modern bungalow, located at 2[illegible] East 4th st.; rent $[illegible]; tenant pay water.
See O. F. THOMAS, [illegible] Grant Bldg. Phone [illegible], Main [illegible].

TO LET—UNFURNISHED, FROM OCT. 1, [illegible] W. [illegible] Pl., just west of Figueroa, overlooking Agricultural Park from the rear, [illegible] rooms, strictly modern, high class residence, beautiful inside finish; nice lawn and flowers; garage, can be seen only by appointment. [illegible] D. BRYSON, Hotel Chickasaw.

TO LET—5-ROOM COTTAGE, NEAR [illegible] Patton st., $[illegible], water pd.
J. C. NICHOLS,
Main [illegible]. [illegible] Mercantile Place.

TO LET—STORY AND A HALF BUNGAlow, 5 rooms and storeroom, modern, clean, new, sunny, high ground, good neighborhood, gas range, furnished, adults only. [illegible] W. [illegible]. Phone West [illegible].

TO LET—7[illegible] CORONADO ST., 2 BLOCKS from Westlake Park, 10 rooms modern residence, frescoed ceilings, oak floors, furnace, flowers, fruits, etc. $[illegible]; present tenant will show it. D. BRYSON, Hotel Chickasaw.

TO LET—VERY NICE SUNNY 5-ROOM cottage, good condition; rent $[illegible]. [illegible] W. [illegible] ST. Mrs. Budreau. Phone Broadway [illegible].

TO LET OR LEASE—[illegible] ROOM AND SLEEPing porch, in fine condition, furnace, etc. West Lake section. Rent $[illegible] to desirable tenant. [illegible] S. UNION AVE.

TO LET—4-ROOM HOUSE NO. 1[illegible] EAST [illegible] st. Half block from Central ave. Call or telephone W. B. JUDSON, [illegible] Main [illegible]. 137 SOUTH BROADWAY.

TO LET — NEW, MODERN 5-ROOM COTtage, all improvements, at 7[illegible] W. 41ST DRIVE. WATSON, Phone A[illegible].

TO LET—ALTADENA, 4 ROOM COTTAGE, 1 block from car line, modern, $[illegible] a month. [illegible] ALTADENA.

TO LET—5 ROOM MODERN BUNGALOW, all conveniences, 1[illegible] W. 16th st., between Arapahoe and Magnolia, possession given October 15th. $[illegible] water not included.

TO LET—5-ROOM SUNNY COTTAGE, CORner lot, large front and back yard, with lawn. 1[illegible] E. 29TH ST.

TO LET—UNFURNISHED, 6-ROOM MODern cottage, [illegible] W. 21st st. Key at owner's house, [illegible] W. 29TH.

TO LET — FOUR-ROOM COTTAGE, PLENTY land, $12. 2[illegible] HOBART BLVD. Broadway 4[illegible]. Home 7[illegible].

TO LET — MODERN COTTAGE, 4 ROOMS, hill section, ten minutes Broadway. HOME [illegible].

TO LET—4 ROOM COTTAGE, GAS AND bath. Walking distance. 4[illegible] EAST 21ST ST.

TO LET—4-ROOM COTTAGE, BATH, ETC., $[illegible]. Inquire 1[illegible] EAST ADAMS.

TO LET—4-ROOM COTTAGE, BATH, ETC., $[illegible]. Inquire 1[illegible] W. ADAMS.

TO LET—

Furnished Houses.

TO LET—FURNISHED, 5-ROOM COTTAGE, close in; piano, lawn, flowers; $[illegible] rent; reference required. 1[illegible] 27TH ST., or 4[illegible] Chamber of Commerce. F. F. VINING.

TO LET—$37.50; FURNISHED BUNGALOW; southwest; complete and modern. Completely furnished 6 rooms. Will lease. [illegible] LAUGHLIN BLDG. A1[illegible]; Main [illegible].

TO LET — FINE 8-ROOM COMPLETELY furnished house, to the right party, an exceptionally desirable place. Tel. 5[illegible], 2[illegible] W. [illegible] ST.

TO LET—3 ROOMS, GARAGE, WITH MAN'S room, piano, linen, china, etc. S. W. Phone A 4[illegible]. [illegible] AMERICAN BANK BLDG.

TO LET—COMPLETELY FURNISHED SIX-room cottage, modern, clean pleasant location. 1[illegible] W. JEFFERSON ST.

TO LET—7-ROOM MODERN FURNISHED [illegible], rent reasonable. [illegible] SOLANO AVE.

Classified Liners.

TO LET—
Apartments Furnished and Unfurnished.

TO LET—SEATTLE APARTMENTS, $14 to $18 monthly; housekeeping. Private baths. Hot and cold water. Spotless clean, unique, cosy. 813 W. 47TH ST., near Figueroa st.

TO LET—THE WILLARD, 303 S. BOYLE-ave., new 2-room apartments, completely equipped for housekeeping, beautiful location, a few blocks west of Third st. Tunnel Crown Hill car.

TO LET—
THE WAYLAND.
Beautifully furnished 2 and 3-room suites for light housekeeping, private baths, hot water. 120 S. HOPE ST., just off Sixth st.

TO LET—PORTLAND APARTMENTS. $12, $13, $14 monthly. Hair mattresses; cool-est, most up-to-date, new. Extensive private grounds; aviary. "LIVE RIGHT." West Second st. car to Figueroa; walk one block north. 911 DIAMOND ST.

TO LET—
CLOSE IN.
2 and 3 room elegantly furnished apartments same very reasonable. Take any West Seventh street car. THE HARTFORD, 1241 West 7th.

TO LET—$35. 6-ROOM FURNISHED SUITE, newly furnished; well built. CROWN HILL APARTMENTS. Phone 62281.

TO LET — 5-ROOM MODERN FURNISHED apartment. 1317 EAST 32ND.

TO LET—
Rooms and Board.

TO LET—THORNYCROFT FARM. COUNTRY RESORT, 35 minutes from Los Angeles, 700 ft. elevation, fine canvas bungalows in orange groves. Rates all our own turkeys, chickens, squabs, vegetables, fruit, honey, milk and cream, tub and shower baths. Rose of Damasco Station, Glendale. No tuberculosis. Phones Sunset GLENDALE 701, Home 701.

TO LET—TWO EXCELLENT ROOMS WITH splendid board; none better; large, modern residence, well furnished; nothing lacking; piano, sun parlor, furnace, garage, terms reasonable. HOME PHONE 72211; West 7902.

TO LET—311 CORONADO, NEAR WEST-lake Park, new and beautifully furnished rooms, single and en suite, running water, steam heat, private baths; table unexcelled, all city cars transfer to this location.

TO LET—THE HAZELWOOD.
670 BIXEL STREET.
Newly furnished single or double rooms with board; all conveniences, both phones, hot meals; very reasonable rates.

TO LET—BRIGHT SUNNY ROOM SUITABLE for 2, with private family, in beautifully furnished bungalow, 6217 DALTON AVE. Take Grand and Dalton ave. car. 29445.

TO LET — TWO FINE ROOMS, NEW, MODern home; gentlemen or 4 ladies with private bath; close to car fare. 2 car lines. PHONE WEST 6246.

TO LET—LOOK HERE!
Nice room and board.
1127 FIFTH PLACE.

TO LET—THE TAHOMA, ELEGANT rooms, family table, 128 CORONADO ST., Westlake district. Phone 10261.

TO LET—NICELY FURNISHED ROOMS with bath; use of home cooking. 1261 S. HOPE. 1262 Broadway 4396.

TO LET — BEAUTIFULLY FURNISHED single and double rooms with board, close in. 330 S. HOPE ST. Home 25790.

TO LET—ROOM AND BOARD FOR 2 OR 4; private home; hill location. 624 LAKE.

TO LET—
Rooms and Board for Children.

TO LET—WANTED SMALL CHILDREN TO board at 124 W. 60TH PLACE. South 1324.

TO LET—WANTED CHILDREN TO BOARD in mother's care. Phone Broadway 1778. 330 S. FLOWER.

TO LET—
Houses.

TO LET—
SEVEN ROOM, FLAT AND APARTMENT
WORTH LOOKING AT.
FULL INFORMATION.
Regarding which you will find in our
RENTAL BULLETIN,
GIVEN TO YOU WITHOUT COST,
at our office, also
A MAP OF LOS ANGELES AND
RELIABLE INFORMATION
Concerning our subdivisions, paths, etc., all of which
"MAKES HOUSE HUNTING EASIER."
WRIGHT & CALLENDER CO.,
607 South Hill street.

TO LET—UNFURNISHED.
4 rooms, modern, on Flower st., $18.
4 rooms, modern, and 4 rooms, on E. 46th st.
6 rooms, near Temple st., $25.
5 rooms, on Denver ave., $25.
6 rooms, on W. 39th, $32.50.
4 rooms, on Arroyo Seco ave., $20.
6 rooms, on Burlington ave., $40.
4 rooms, on 24th, $18.
4 rooms, on E. 5th st., $18.
See Mr. Gray, Mgr. Rooming House and Rental Department.
GOLDEN STATE REALTY COMPANY,
120 W. 6th st. Phone 36284—Main 94.

TO LET—ONE 4-ROOM MODERN BUNGAlow, electric light, phone, large lot, chicken yard, located at Glendale, 1½ blocks from car, on corner of Central ave. and Pioneer st. Rent $15; tenant pays water.
Inquire 1251 37TH ST., or 421 Chamber of Commerce. F. F. VINING.

TO LET—$37.50; FURNISHED BUNGALOW; lot 50x150; complete and modern. Consists of 4 rooms. Will lease. 316-18 MERLIN BLDG. A1631; Main 8033.

TO LET — FINE 8-ROOM COMPLETELY furnished house, to the right party, on exceptionally desirable place. Tel. 52050, 2418 W. 23d st.

TO LET—6 ROOMS, GARAGE, WITH MAN'S room; piano, linen, china, etc. S. W. cor. 24th and Hoover. A 4574, 562 AMERICAN BANK BLDG.

TO LET—COMPLETELY FURNISHED SIX-room cottage, modern, clean pleasant location; 1002 W. JEFFERSON ST.

TO LET—5-ROOM MODERN FURNISHED house; rent reasonable. 461 SOLANO AVE.

TO LET—
Furnished Houses.

TO LET—FURNISHED—
On E. 29th st., 5 rooms, modern, finely furnished, nice yard, fruit trees, flowers, chicken yard; $40.
6 rooms, 2 blocks from Westlake Park, strictly modern, nicely furnished, $35.
W. Fourth st., 5 rooms, nicely furnished, will lease, rent $40.
Four rooms on S. Grand, nicely furnished, rent $20.
Eight rooms on Essex st., between 18th and 17th sts., near Central; rent $25.
Five rooms on East 28th st., modern and nicely furnished, no children, $20 month; will give one year lease.
See Mr. Gray, Mgr. Rooming House and Rental Department.
GOLDEN STATE REALTY COMPANY,
120 W. 6th st. Phone 36284—Main 94.

TO LET—$60—COMPLETELY FURNISHED, 8-room 2-story house, 701 W. 30th st., near Figueroa. Stationary tubs, furnace, fine large lot with shrubbery and fruit trees. Chickering piano. FOWLER SHANKLAND, owner. Phone W. 1836, 32144.

TO LET—AN ATTRACTIVE AND COMpletely furnished house of 7 rooms and bath at Ocean Park; sunny, dry, and good facilities for heating; $40 per month. Apply HOMd PHONE 71979, Los Angeles.

TO LET — 6-ROOM HOUSE COMPLETELY furnished, strictly modern, with garage and chicken yard. Owner's phone, 28301; house phone, WEST 2152. The right price to the right party.

TO LET—WE ARE TURNING AWAY CUStomers for want of houses to rent, both furnished and unfurnished. List with us. Rental Department, H. T. MILLER & CO., 324 W. 6th. 27th, Main 4597.

TO LET—$25 MONTHLY, 11-ROOM RESIdence, modern completely furnished; in beautiful southwest section. See owners, ROOM 311, 297 S. Broadway. A2862, Main 7462.

TO LET — 1414 WEST 8TH. A MODERN cottage of seven rooms, large and pleasant; well furnished; on corner, within one block of West Jefferson st. car line. PHONE 28245.

TO LET — BEAUTIFUL COTTAGE, FURnished, 29th st., near St. Andrews, 6 months' lease. J. D. WALKER, 301 H. W. Hellman Bldg. A2242.

TO LET—TEN-ROOM FURNISHED HOUSE, four or six months. Three car lines. Artistic, elegant and comfortable. F7971. LEWIS, Central Bldg.

TO LET—FURNISHED, 4 ROOMS, BATH. Instantaneous heater, electric lights, nice beds, fruit, porch, $25 month, water free. 127 EAST 36TH.

TO LET — 10-ROOM HOME, COMPLETELY furnished; fine neighborhood and a tip-topper. Not cheap, but reasonable. Call OWNER. 28027.

TO LET—$20; FURNISHED COTTAGE, 5 rooms, modern; near two car lines, on Edgemont st. HOVET & SCHERMERHORN, 403 Mason Bldg. Phone F7289.

TO LET—6 ROOMS, $25; 5 ROOMS, $20; 5 rooms, $22. W. A. MINER & CO., corner Pasadena ave. and York Blvd. Telephone 29079.

TO LET—FURNISHED 7-ROOM RESIDENCE, gas, electricity, garage, $35. Call 321 GRANT BLDG. Main 5467, A1366.

TO LET—5 NICELY FURNISHED ROOMS, with piano, gas, bath, electricity, 341 W. 22ND. ST.

TO LET—FURNISHED NINE ROOM MODern house with garage. References exchanged. PHONE 21457.

TO LET—
Stores, Offices and Lodging Houses.

TO LET—
FINE STORES, MERCANTILE PLACE
Reasonable rent, central location, between Spring and Broadway, near Sixth st. Apply C. WESLEY ROBERTS CO., 301 Citizens' National Bank Bldg.

TO LET—OFFICES.
CITIZENS' NATIONAL BANK BLDG.
106 W. Third St.
Modern and fireproof, A1 service, Rent reasonable. Apply C. WESLEY ROBERTS CO., 305 Citizens' National Bank Bldg.

TO LET — TWENTY THOUSAND FEET OF floor space in three-story brick bldg., in four rooms, suitable for warehouse or manufacturing house; freight elevator; location corner Fourth and San Pedro. Apply MURRAT SHORT CARE FIXTURE CO.

TO LET—
Will sell my law office, equipment and practice. Might rent to reliable party for few months. Best location in county; couple forwarders and collection agencies. LAWYER, 438 H. W. Hellman Bldg.

TO LET—SINGLE OFFICE, WRIGHT & Callender Bldg., north front. We have this office under lease for $45 per month, but will rent it taken quickly for $17.50. Inquire 238 S. HILL ST.

TO LET—FINE LARGE ROOM ON THE ground floor, 14x30, rear of our office, has alley, front and rear entrances, suitable for printer, plumber or any light manufacturing. Rent $12.50 month. 319 EAST 9TH ST.

TO LET — A CORNER STORE FOR $25 monthly; has show windows, in East 8th st.; other stores in good locations. Rental Dept. T. WIESENDANGER, Room 311, 297 South Broadway.

TO LET—5-ROOM FRONT SUITE, SECOND floor, 445½ South Spring, newly decorated, fine location for doctor, dentist; and first-class business arranged to sublet. Phone Main 271.

TO LET—MEAT MARKET, 126 LAKE SHORE BOULEVARD, A NEW BUSINESS LOCATION, BIG STORE. RENT $35. TYLER & CO., 600 UNION TRUST BLDG.

TO LET—DRUG STORE, 126 LAKE SHORE BOULEVARD, NEW STORE, FINE LOCATION. RENT $30. TYLER & CO., 600 UNION TRUST BLDG.

TO LET—DESK ROOM FOR ONE OR TWO, or half of fine large office completely furnished. Both telephones and stenographer. 311-12 SECURITY BLDG.

TO LET—WELL LIGHTED SPACE, NEXT window, 423 SECURITY BLDG.; $15 a month. Call not later than 12 p.m. Saturday.

TO LET—DESK ROOM WITH DESK AND use of both phones; nice, light office. 420 SECURITY BLDG.

TO LET—DESK ROOM OR FURNISHED OFfice with use of reception room in Class A fireproof building. Call 718 BROADWAY CENTRAL BLDG.

STORAGE—
All Sorts.

TO LET—THE L. A. VAN, TRUCK & STORage Co.'s private rooms for storing, and the largest, vans for moving household goods, pianos, etc. Warehouse 514 LINDEN ST., near 6th st. and Central ave. Phone F7072, Main 173. R. H. DUNSTON, Prop.

TO LET — STORAGE AND FURNITURE moving. Private locked iron rooms, $1.50 and $2 per month, clean, sanitary padded vans for hire. COLYEAR VAN & STORAGE CO., 311 S. Main. F3171; Main 1217.

TO LET—COLGAN'S FIREPROOF STORAGE WAREHOUSE. We pack, ship, haul and store furniture. Office, COLGAN'S FURNITURE STORE, 635 S. Main. F7667, Main 8467.

FREIGHT FORWARDING—
Shipping Household Goods.

HOUSEHORD GOODS SHIPPED TO ALL POINTS EAST AT HALF RATES. FURNITURE MOVING AND PACKING BY EXPERIENCED MEN. WE SAVE YOU MONEY. PHONE US, MAIN 1317. F7178. COLYEAR VAN & STORAGE CO., 311 S. Main st.

TO LET—
Beach Property.

TO LET—COMPLETELY FURNISHED, NEW and thoroughly modern bungalow, particulary neat and clean; sleeping facilities for ten; healthy; adults only. No. 24 PALOMA AVE., Ocean Park. Owner in rear, or Phone A7866, Broadway 2915.

TO LET—OCEAN PARK, CHEAP RENT; 2 5-room cottages and also 4-room cottage flat, completely furnished, unusually good, gas ranges, water heaters, etc. Address E, box 318, TIMES BRANCH OFFICE.

TO LET — 5-ROOM APARTMENTS, NEW and first-class, very low rates for winter months. CARROLL APARTMENTS, 2211 Ocean Front, Venice, Cal.

TO LET—
Farming Lands.

TO LET—9 ACRES, 1 1-4 MILES SOUTH OF El Monte, 3 room house, barn, 5 acres, alfalfa, fine place for cows and chickens, rent $15 month, will lease for one year to right party. T. S. O'BRIEN, Box 267, El Monte.

TO LET—RANCH 40 TO 80 ACRES, OR chards, melon and hay land, good buildings, abundance water, cash or share rent. Apply TAYLOR, Burbank. Phone Glendale 432, or BALLAGH, 721 Central Bldg., Los Angeles.

TO LET—20 ACRES, ARTESIA, ONE OR two years, cash rent. Address W. C. NORRIS, Long Beach.

TO LET—30 ACRE RANCH, GOOD HOUSE, barn, pumping plant, family orchard, 15 miles out on Pacific Electric line. HURD BROS. CO., 407 Central Bldg.

FOR SALE—
Houses.

FOR SALE—
Three fine residence lots at a bargain, easy terms if desired. See OWNER, 322-324 Story Bldg. F7467.

FOR SALE—
Houses.

FOR SALE—

HOUSES
BUNGALOWS.
DIRECT FROM THE BUILDER AND OWNER.
LOS ANGELES INVESTMENT COMPANY.
THE LARGEST CO-OPERATIVE BUILDING COMPANY IN THE WORLD.
LOCATION.
Located in the southwest section of the city and in that zone of all home sites, the
COLLEGE TRACT AND ANNEX.
Where miles of streets, sidewalks, curbings, sewer, gas, electric and telephone lines have been installed, and where over
250 BEAUTIFUL HOMES
have already been built and mostly sold, others now ready to show, while many are under way, and where the purchaser is given a two years use of and option upon the adjoining vacant lot.
In the building of these homes, we vary the style of architecture, giving a variety of styles not seen in other home sections.
We can show you
the two-story house, the story-and-a-half bungalow or the one-story bungalow,
TERMS.
Cash, or upon our rent-paying terms.
Payments including interest, insurance and taxes.
A FEW PRICES.
$2900—Modern 5-room bungalow.
$2850—Modern 5-room bungalow.
$2900—Modern 6-room story-and-a-half bungalow.
$2850—Modern 6-room one-story bungalow.
$3150—Modern 7-room bungalow.
$3300—Modern 7-room bungalow.
$3250—Modern 6-room bungalow.
Our unexcelled success we will finish to suit the buyer, or will furnish the lot in any of our tracts.
AND BUILD TO SUIT.
or will build upon owner's lot upon same terms.
SPECIAL DISCOUNT.
To all purchasing one of these new homes before October 15, we will allow a discount from
$100 TO $200.
according to the price of the house purchased.
Our autos in waiting to show these properties, or take the 2nd-avenue car, marked West 48th street, direct to tract office, 48th and Gramercy Place. Agents there.
We have properties listed with us for sale in all sections of the city, which we will show you.
LOS ANGELES INVESTMENT COMPANY.
Main 8217. 333-337 South Hill st. Main 8217.

FOR SALE—
BUNGALOWS.
$1865 TO $1875 EACH.
$50 Cash—$15 Month Including Interest.
These are the smallest bungalows I have ever built for the money. Some of them are shingled, others rustic. They have four side plastered rooms, fireplaces, large lots and within two blocks of yellow car line. Cement walks, gas, water, etc. Some of them are completed. Will finish others to suit you. Call and see me at once.
W. J. FABLING,
with
JANSS INVESTMENT COMPANY,
320 Pacific Electric Bldg.
Sixth and Main sts.
Home 10345. Broadway 2468.

FOR SALE—
CUT THIS AD. OUT.
$1825. $50 cash, $20 per month, includes interest. Fireplace, bookcase, drainboard. Fireplace, bookcase, drainboard, cupboards, etc. Gas and water, cement walks and street work. East front lot 56x116, less than 1 block from Stephenson ave. car. House just finished. Come and see me at once. House just finished. Come and see me for this bargain.
W. B. JONES.
With
JANSS INVESTMENT CO.,
320 Pacific Electric Bldg.
6th and Main Sts.
Home 10346. B'dway 2468.

FOR SALE—
CUT THIS AD OUT
FOR REFERENCE.
$1525—$50 Cash—$20 Per Month Including Interest.
4 large rooms, fireplace, bookcase, drain board, cupboards, etc. Gas and water. Cement walks and street work. East front lot 56x116, less than 1 block from Stephenson ave. car. House just finished. Come and see me for this bargain.
Take a Stephenson ave. car to Stephenson and Indiana sts. and see.
F. W. BLAKE,
Home 41524. Sunset Bdwy. 2192.

FOR SALE—$50 CASH AND $15 PER month. 6-room modern house on S. Vermont ave.; lot 50x180; price $2350.
$100 cash, balance like rent. 6-room modern bungalow on W. Ave. 31, on small lot; gas, electric light and sewer; conveniently located to 2 car lines, within 8 P. "call district."
A. HARCOURT WILSON,
403 Stimson Bldg., 3rd and Spring sts.
A1646. Main 3965.

FOR SALE—
I have a furnished California house of Watts; 3 rooms with screen porch, lot 100 x150, all fenced, with chicken corral, flowers, trees, etc., rented for $25 per month; which I will sell you for $1900; terms small amount down, balance $15 per month without interest.
HARCOURT WILSON,
403 Stimson Bldg., 3rd and Spring sts.
A1645. Main 3965.

FOR SALE—
$4500.
WILSHIRE DISTRICT.
$4500.
7 rooms, east front, one block from car, new, modern, artistic and well built, $1900 cash. A. sacrifice.
C. E. TAYLOR.
WESTERN REALTY & INV. CO.,
Main 3426. 315 South Hill. F7926.

FOR SALE—
Attractive new 4 room bungalow, north front on West 54th street. Lot 40x136, only $1600.
Also a handsome 5 room bungalow at 422 West 52nd street, between Moneta and Figueroa. Large lot, 50 foot frontage. Large barn in rear. Price $3000, $300 cash, balance easy monthly payments. For keys see A. D. MOORE, 301 W. 54th st. Phone 26404. Phone evenings, South 7258.

FOR SALE—
A magnificent 6 room bungalow, just completed, large lot, 60 foot frontage, between 2 car lines, close to school, store, etc. Close in, in the best section of the southwest. Price for a few days $3250, $1000 cash. This property should sell for $4000. Don't fail to see it before you buy. A. D. MOORE, 301 West 54th street. Phone 26404. Phone evenings, South 7258.

FOR SALE—MONEY TALKS. LOOK! MY new 5-room cottage for $2150, only $1000 cash, balance to suit like rent; bath, toilet, sink, lavatory, hot water, fixtures, buffet, elegant rock mantle, French kitchen, sheds, elegant lawn, fine location. Don't buy until you see my sacrifice; am leaving city. Call today. 1403 E. VERNON AVE. 8 to 5 p.m. Take Hooper car.

FOR SALE—
Houses.

FOR SALE—
TYPICAL BUNGALOW—LOT 110x180.
In beauty of decoration and convenience of arrangement this is surely the utmost that can be obtained in bungalow construction. It is different from all the rest; the lot is exceptionally large, 110x180, allowing plenty of room for the broad porches and sweeping lawns; cement front porch across entire front of house and 20 feet on one side. From the porch the living-room opens direct; it is 18x29 feet; one entire end of this room is taken up with the old gold brick mantel, which runs to the ceiling, and either side are the bookcases, with leaded glass doors, and above them casement windows; beamed ceilings and beautiful fixtures and wall decorations; it makes a most attractive room; double doors lead to dining-room, which is particularly delightful because of the French glass doors opening on the side porch, the large windows either side, the complete decorative buffet, and the center lighting fixtures. This room is paneled in oak to within one foot of the ceiling. But you will be charmed with the breakfast-room, perhaps more than anything else you enter through double swinging doors; bond windows on one side give a magnificent view of the mountains, the little buffet fits into one end and the wall decorations in grape effect; a new idea here in the ceiling, which slopes from the center of either side, and is beamed; kitchen is entered from both dining-room and breakfast-room, finished in white enamel, buffet style, very roomy and convenient; screen porch, cement basement; furnace, two entrances to basement; one cut-side and one from screen porch; there is a rear hall with linen closet, three large, airy bedrooms in white, enamel, and exquisite wall hangings; every closet has an outside window and electric light; the large front bedroom can be used for library or den if one wishes; one corner has seven casement windows, bathroom is more complete than in many larger houses; hardwood floors, with white enamel finish; deep drawers and cupboards on either side of a full-length mirror set in the door to the dressing case; medicine chest with another plate mirror; finest nickel plumbing; the surroundings are very desirable, and only 17 minutes from the business center of the city.
ALTHOUSE BROS.,
301-305 Story Bldg.
Main 6175. Home 10020.

FOR SALE—
New houses, bungalows, chalets, up-to-date, one-story and one and a half story.
The new Manual Arts High School, and the new Agricultural Park, as well as valid schools within easy walking distance.
20 minutes to Broadway from corner of Budlong and Santa Barbara (Dalton car.)
Two houses per week sold the past year. Come and see us.
VAIL & CRANE CO., INC.
Wm. S. Crane, Pres.; Geo. H. Crane, Sec.
1022 Story Bldg.
Capital $200,000, fully paid; surplus $250,000.
Owners of West Park Tract and Tract 2222, 12 lots in Mortimer Gateway Tract, Hollywood.
17 lots in El Molino Orchard Park, Pasadena.

FOR SALE—
BEAUTIFUL BUNGALOW.
Here is a bungalow that is the real, genuine article. Brand-new, 6 large rooms, unusually large front porch extending around on side, artistic outside cobblework, cheerful living-room, with old gold paneled brick fireplace built to ceiling (decidedly unique); built-in bookcases and window seats; dining-room a gem, with handsome built-in buffet, decorated with leaded and art glass and plate mirrors; cabinet kitchen, three bedrooms, white enameled, large bath, one bedroom that can be converted into sleeping-out room; French doors and windows, stunning front door with art glass panel, hardwood floors, beamed ceilings, paneled wainscoting, plate rails, artistic electric light fixtures, gas piped to every room; lot 50x177. This bungalow offers an exceptionally striking appearance both inside and out, and must be seen to be appreciated; on Short Line Villa Tract, South Pasadena district, adjoining Osceola Park. Beautiful location, affording stunning view mountains and valleys; finest car service in Southern California. It's a good buy at $5300; only $2000 cash, balance monthly. Phone for appointment to see it.
SHORT LINE VILLA CO.,
LINTON TEDFORD, Sales Manager,
330 Security Bldg.
A3201.

FOR SALE—
BEAUTIFUL WEST ADAMS HOME.
We have on the block graded on West Adams Heights, a new, modern 11 room residence. Large lot, excellent surroundings, wide street, convenient to car and schools. House is finished in hardwoods, throughout; has 5 beautiful bed chambers, 3 baths, sleeping porch, upstairs; downstairs is a perfect arrangement of rooms for comfort and elegance. Has splendid cement basement, Royal heater, furnace and in fact the home is a perfect gem. Should not be sold back to it in this city for $17,500. Any number of similar houses have brought $15,000. We can deliver this home for $13,500, part cash.
VAUGHAN MIDDLETON CO., 307-308 Story Bldg. Phones F1125. Main 1422.

FOR SALE—A SNAP; DANDY HOME. $50 Cash, $15 Per Month. Price $1400. Modern, 4 rooms and bathroom, plastered, big lot, fine closets, cabinet kitchen, screen porch, cement walk and curbs; best value in the market. See owner, 907 WEST SEVENTH ST. near Main. Broadway 8310. F4078.

FOR SALE—
AT A GREAT SACRIFICE, $6000.
A 2 story modern 8 room residence, located on high ground, between Washington and 24th sts., fine residences all around; no vacant lots; house completely furnished and rented to good, responsible party. Don't look any further for a home, but come directly to our office and close up; the old price was $6750, but you can buy it now for $5400; pay $2000 cash; mortgage for $3000.
T. WIESENDANGER, Room 311, 297 South Broadway.
A2842. Main 3965. Mr. Fry.

FOR SALE—
BUNGALOW SNAP—SOUTHWEST.
A VERY ATTRACTIVE 5-room all modern bungalow, on nice lot, 40x138 feet to alley, in the GROWING SOUTHWEST, 38th st., near Vermont. Good car service. Pretty lawn, trees, flowers, making a beautiful little home, and ONLY $2600. We can sell you this delightful little place on easy terms. See it before you buy. See Mr. Hitts with
M. M. DAVISON & SON,
208 Wilcox Bldg. 2nd and Spring.

FOR SALE—$4.50; BEST BUY IN THE Westlake section, near Burlington and 19th sts., 8 room, furnace, oak floors, large porch, reception hall, living and dining-room finished in oak, beautiful buffet, handsome fixtures. You could not build this house for the price at which you can sell the house and lot. A3753, Main 2676. See GROVER, with O. A. VICKREY & CO., 208 S. Hill st.

FOR SALE—BY OWNER.
2 new bungalows, 6 and 7 rooms.
Choice locations.
BOTH BARGAINS.
Phone F6311. Broadway 5811.
G. S. REYNOLDS.

FOR SALE—1318 SOUTH UNION AVE. The best buy in the city, 6-room modern house, large corner lot. See Grover, A3753, Main 2676.
O. A. VICKREY & CO., 208 S. Hill st.

FOR SALE—NEW 6-ROOM BUNGALOW, 304 West 48th st.; best buy in Los Angeles; will sell for $500 less than actual value. OWNER. 28362.

FOR SALE—A MODERN 5-ROOM BUNGAlow, the biggest snap in Los Angeles, if taken quick. Apply at 304 W. 47TH ST.

FOR SALE—
Houses.

FOR SALE—
I AM TALKING TO YOU.
If you continue to pay rent for the next seven years, how much of that house will you own? Not one shingle. On the other hand, if you buy one of these new four-room plastered bungalows and make the payments for about the same period you will be the proud owner of it.
I will finish one of these places to suit you. Only two blocks off yellow car line. Gas and water, cement sidewalks. $1300 will buy a dandy place. $50 down—$15 month, including interest. Let's talk it over.
W. J. FABLING,
With
JANSS INVESTMENT CO.,
320 Pacific Electric Bldg.
6th and Main Sts.
Home 10345. B'dway 2468.

FOR SALE—
$7000.
Two-story 9-room house; large living-room, spacious dining-room, elegant buffet, den, cabinet kitchen, breakfast room, servant's room, three large bedrooms, sleeping porch, large closets, expensive fixtures in bathroom, hardwood floors throughout, all the built-in effects; lawn and flowers in; on large corner lot in Wilshire District, one-half block from car. This house is being sold at least $500 under value.
MR. HAMMAN,
With W. H. Young Co., 303 O. T. Johnson Bldg., or Tel. A7666—Bdway. 2915.

FOR SALE—IN THE WILSHIRE DISTRICT one block from car line, exceptional offer, bungalow, 5 rooms, beautifully furnished, hardwood floors, cement basement, furnace, piped to every room, rooms large and airy; patio contaiining fine rare plants; large stone fireplace and cement porch across front; large east front lot, 60x160; terraced, lawn, flowers, etc.; garage and tool house. This place is one of the most beautiful locations in the entire West. Oriental rugs and furniture in house; worth hundreds of dollars. Come and see this bargain. 321 ARDMORE. Western ave. car.

FOR SALE—YOU MAKE $500 IF YOU BUY this bungalow for it is worth $500 more than is asked. Artistic six room bungalow, hardwood floors, beamed ceilings, built in conveniences, fine chicken corral; all improvements in and paid for, modern in the smallest detail, fine lot and lawn, flowers, fruit trees and shrubbery only 1 block from yellow cars in the restricted southwest residence section, where property increases in value. Act quick. Terms. A bargain. RELIABLE REALTY CO., suite 218 Central Bldg. Corner 6th and Main. Investigate, our auto is at your service. F3214.

FOR SALE—
WILSHIRE SECTION.
5-room modern bungalow, corner lot 60x120; all modern improvements, $2650, easy terms, located ½ blocks east of Western ave. and south of Melrose; gas and electricity. We are the builders of these and can save you money. Have several 6 and 7-room bungalows equally as cheap.
F. W. ROUNTHWAITE, 320 Story Bldg.
Phone F3304; Main 620.

FOR SALE OR EXCHANGE—ATTRACTIVE, picturesque home in Eagle Rock, 5-cent car fare; plenty of live oak trees; best of water under pressure; 7 rooms, completely and artistically furnished, including $200 Chickering piano and 700 volumes of choice books; will make good terms or will exchange for something in acreage in Ventura county. Principals; might consider Los Angeles if located right. 403 UNION TRUST BLDG. F7210.

FOR SALE—6 ROOM 2 STORY MODERN dwelling, No. 2024 Harvard blvd. Price $5000. Will positively sell on rental basis. Want diamond or what have you as first payment. See owner, J. C. CRIBB, 420 Security Bldg. F7262.

FOR SALE—HOUSES, COTTAGES AND bungalows by the owners. Cash and on terms. Call and secure description of a property, see a photograph of it and be placed in direct touch with the owner without charge or any fees. CALIFORNIA HOME ADVERTISING BUREAU, 320 Citizens Nat'l Bank Bldg.

FOR SALE—$750; A SNAP, A NEW MODern 5 room bungalow, hardwood floors, all built-in effects; lot 40x140 to alley, 6 blocks up hill from Main. Mt. Washington 5-cent car line, 15 minutes from business center, 2 blocks from Pasadena car. Bank $100, balance like rent. See owner on premises. City water, gas and electricity; terms of $150 cash, balance like rent. See owner, THOMAS, at 760 Grant Bldg. Phone 10277, Main 1284.

FOR SALE—I HAVE A FURNISHED California house at Watts, 3 rooms, with screen porch, lot 100x150, all fenced, with chicken corral, flowers, trees, etc.; rented for $25 per month, which I will sell you for $1900; terms small amount down, balance $15 per month without interest.
A. HARCOURT WILSON,
403 Stimson Bldg., 3rd and Spring sts.
A1645. Main 3965.

FOR SALE—MY HOME—A MODERN SIX-room cottage, furnished or unfurnished. Lot 50x135 feet, improved. Beautiful lawn, fine large palms, cut-leaf peppers, peach and loquat trees, vegetable garden. 10 rose bushes, 5 chicken houses and yards. Gas and electric lights. All in complete condition. In southwest. Owner, E. H. LEARY. Phone West 2885, Home 71329.

FOR SALE—GOOD 6-ROOM HOUSE, $1500; sewer, gas, electricity; bath; certainly a bargain; close to the neighborhood; lot 50x150; only $20 feet east of Central ave.; terms $25 monthly, including interest; less for good down payment. 1144 EAST 67TH PLACE. Open today. Owner, MAIN 4614, or 54323, evenings.

FOR SALE—420 S. ALVARADO ST., HOUSE built for a home, near Westlake Park, containing 7 rooms and sleeping porch; three baths, Rudd heater and furnace; all hard-wood floors. $10,000; $3500 down, balance five years, 7 per cent. interest.
W. H. HOLABIRD, Owner,
420 S. Alvarado st.

FOR SALE—HOUSES, COTTAGES AND bungalows by the owners; cash and on terms. Call and secure description of a property, see photograph and be placed in direct touch with the owner without charge or any obligation. CALIFORNIA HOME ADVERTISING BUREAU, 320 Citizens' Nat'l. Bank Bldg.

FOR SALE OR EXCHANGE—$4250. 7-room new and modern bungalow. Hardwood floors, also garage, lawn, etc., N.W. corner 36th and Raymond ave. This property is well worth the price asked. Will sell on easy terms. SCHERMERHORN, 403 Mason Bldg.

FOR SALE—
$35 DOWN AND $25 PER MONTH, TWO STORY 7 ROOM HOUSE, NEAR TEMPLE ST. CAR LINE. PRICE $3600. THE TERMS ARE THE MOST REASONABLE EVER OFFERED. SEE MR. KING, MINES & PARISH, 324 S. HILL ST.

FOR SALE—BUNGALOW, SIX AND SEVEN rooms, $500 under value. Look at them today. Take Dalton Grand Avenue car, get off Dalton avenue, walk north one block. Must be sacrificed. Owner, W. BUTLER, owner, 406 Pay Bldg. Main 8507. F7462.

FOR SALE—FOUR 6 AND 7-ROOM bungalows. New and modern on Coronado and Benton Way. See owner, 261 N. RAMPART BLVD. Home 52804.

FOR SALE—DO YOU WANT QUICK ACTION on the sale of your property? If so list it with us, and you won't grow gray headed waiting for a deal. RELIABLE REALTY CO., Suite 218 Central Bldg., corner 6th and Main. F3214.

FOR SALE—IT MUST GO. IT SHALL go. New 6-room cottage, choice location, southwest. Make offer. Easy terms; lot taken in part payment. Investigate this. 704 Equitable Bank Bldg., First and Spring. Phone A2780. WATSON, Main 4372.

FOR SALE—STRICTLY MODERN COTtage, 324 W. 38th st., 5 rooms, reception hall, bath room and large rear screen porch. Grounds highly improved. Will sell at a bargain for half cash or can arrange for very small monthly payments.
OWNER, Pearl or MAIN 8742.

FOR SALE—EASY TERMS.
713 W. 41st Drive, 6 rooms—$2500—terms. $500 down, balance $25 monthly. New, modern improvements. Commission to agents. Phone A2780. WATSON, Main 4372. 704 Equitable Bank Bldg., First and Spring.

FOR SALE—IF YOU HAVE BEEN LOOKING for a home and found the price too high, then see this 6-room modern bungalow at once, and take it at your own price, as owner is leaving and must sell.
ERICKSON & CO.
505 W. Sixth st., ground floor. Bdwy. 3132.

FOR SALE—BEAUTIFUL BUNGALOW ON Dalton ave., $125 cash, balance $27 per month, including interest; seven rooms, hardwood floors, lawn, floors; strictly up-to-date; price $4000; this is a grand bargain. EQUITABLE REALTY CO., 315 South Hill. F7926, Main 3426.

FOR SALE—LOOK HERE! $15 MONTHLY; all nicely furnished, only $150 cash; new 4-room cottage, bath, toilet, sink, gas, shed, house all furnished; large lot; price $1700; what's the use paying rent? Call 1403 E. VERNON AVE., 9 to 5 p.m. Take Hooper car.

FOR SALE — FIVE-ROOM BUNGALOW, southwest, $75 cash, balance $20 per month; this place is just completed and a beauty; only $2250. EQUITABLE REALTY CO., 315 South Hill. F3926, Main 3426.

FOR SALE—OR EXCHANGE, 2 MODERN bungalows, lot 50x150, 5 and 3 rooms; rear is rented for $15. Can sell property to cataract folks. See MARLOW, 324 W. 7th.

FOR SALE—
Houses.

FOR SALE—HOUSES
BY
MINES & PARISH.
$2500.
$2600.
$2800.
$3500.
ONLY.
95½x215½—A CORNER, ELEGANT 7-ROOM HOUSE, TREES, ORNAMENTAL, FRUIT AND WALNUTS, FLOWERS, LAWN. JUST OFF OF VERMONT. 20 MINUTES RIDE FROM 6TH AND HILL. VALUES ARE INCREASING FAST IN THIS VICINITY. LOOK THIS UP. IT WILL SURELY PLEASE YOU. THE PLACE IS ACTUALLY WORTH $12,000. DON'T OVERLOOK IT. SUCH PLACES ARE VERY RARE. TERMS IF DESIRED.
SEE
MR. BOYDEN,
MINES & PARISH,
353 SOUTH HILL ST.

BUNGALOWS—BUNGALOWS.
BUNGALOWS.
Southeast and western part of the city. Good car service, street work, gas, sewer, lawns, high grade improvements.
The most modern and well arranged 5, 6 and 7-room bungalows in the city.
Small payment down; balance like rent.
We are ready at all times to show our properties to persons interested in obtaining their own home. COME IN AND LET US SHOW YOU OUR WELL-BUILT HOMES.
THE INVESTMENT BUILDING COMPANY,
1005-1006 W. P. Story Bldg.
Sixth and Broadway. Phones F3178, Bdwy. 6373.

FOR SALE—
A SNAP HOUSE BUY.
Reader, here's a deal 5 large room modern house on a lot 60x130. Alley in rear inside the old city limits on 6c car fare. This house cost about $2500 to build and the selling price of the lot was $700. I sold the lot and furnished the money to build the house. The party fell down and the house came back to me.
$2000 cash will take it or I will sell on installment plan at $2500. Located at 5722 Dunsmuir st., near Stanton ave.
J. FRANK BOWEN,
403 Douglas Bldg.

FOR SALE—WILSHIRE DIST., 11-ROOM elegant residence, no expense spared, best of everything, latest ideas throughout, cellar to large attic, 60-foot east frontage lot; bargain, $17,500. 9-room strictly up-to-date home, large east frontage, high class finish and style, complete every particular, only $7800. 5-room bungalow, elegant latest style, shower adjoins bath, $5, cut glass door knobs; Rudd heater and furnace, complete, $

Classified Liners.

FOR SALE— City Lots and Lands.

FOR SALE—

RAMONA ACRES. RAMONA ACRES. RAMONA ACRES. $750 PER ACRE AND UP. GAS AND WATER. VERY EASY TERMS. ONLY FIFTEEN MINUTES' RIDE FROM FIRST AND MAIN.

Think of all these city conveniences and yet you will be away from the stuffy city. [illegible] minutes' ride on best car line. Gas, water, telephones. Cement walks and curbs. [illegible]-foot streets. Best of soil. Finest of climates. Schools, churches and stores. Mail is delivered daily. Beautiful homes all around. Located in San Gabriel Valley.

GET TODAY—TOMORROW MAY BE TOO LATE.

HOW TO GET THERE. Take car marked "Covina Line" in the Pacific Electric Bldg. or anywhere on Main to First, and get off at Garfield ave. Salesman will meet you there with carriage to show you the property or come to this office for free transportation. Our agent is on the property from 9:30 a.m. until arrival of car leaving the city at [illegible] p.m.

BANKS & FABLING, Selling Agents, With JANSS INVESTMENT COMPANY, 320 Pacific Electric Bldg., Home 10345. 6th and Main sts. B'dway 2468.

FOR SALE— MANCHESTER HEIGHTS NO. 2. LARGE LOTS. $[illegible] TO $[illegible]. SOUTHWEST.

Right in the course of the growth to the beach parks in Southern California. Redondo and San Pedro where $6,000,000 will be spent for improvements; also within ten minutes' ride of the new Agricultural Park, which will be a beauty spot of the south.

$[illegible] is being spent on permanent improvements, cement walks, curbs, graded and oiled streets, shade trees, the best of artesian water piped to all lots.

[illegible] FARE TO THE RESIDENTS. TERMS $[illegible] CASH, BALANCE $[illegible] PER MONTH.

These lots are located at the southwest corner of Vermont and Manchester aves., high and level, giving a clear view of Los Angeles and the mountains.

PUBLIC AND PRIVATE SCHOOLS, CHURCHES AND STORES.

TWO CAR LINES.

Twenty-five minutes from Fourth and Broadway. Take Redondo car, marked Strawberry Park, via Sunnyside, on Broadway, tell the conductor to let you off at Manchester ave. MANCHESTER HEIGHTS.

Free transportation daily from our office. Salesman on tract from 9:30 a.m. to 4 p.m. daily.

Office open Sunday to give free tickets. Home A[illegible]. Sunset Main [illegible].

Main Office, J. M. OSWALD CO., [illegible] SOUTH HILL STREET. Tract office, Sunset South [illegible].

FOR SALE — BEAUTIFUL WOODED RESIDENCE lots in "Bungalow Land," in Laurel Canyon, located in the heart of the mountains; perfect climate, ideal conditions, congenial neighbors, reasonable conveniences, protective restrictions, just the right altitude; pure mountain water.

Large villa lots, 50 ft. front, and larger, for $[illegible] and up, in terms of $10 down, $10 monthly, no interest; no taxes; visit "Bungalow Land" and see the splendid new homes now building, some costing $6000 to $7000.

"Bungalow Land" values have increased more in the past two years than any other section of Los Angeles County, and has just started, so get in now and reap the big profit sure to come. Large developments already assured, will demonstrate in less than a year that the present prices are absurdly low. Enjoy a day's outing and investigate "Bungalow Land." Take the Hollywood cars on Hill st. to Laurel Canyon, connecting with the new "Trackless Trolley" line (the first in America) operating over the finest mountain road in California. Homelike meals and light refreshments at Bungalow Inn. Free picnic grounds, grounds with benches and tables and running water. A delightful way to spend the day. Agent on the property at all times who will be glad to give you all information you desire.

Come out today and when you reach "Bungalow Land" inquire for F. M. PRICE, Sole Agent for Bungalow Land.

FOR SALE— $600—$25 CASH—$10 PER MONTH

I have the best 50x135 ft. lot in town at this price. $100 to $200 under value now and values steadily going up. Cement walk, curb, street work, gas, electricity, etc. Close to So. E. 1st. car and 20 minutes out. Schools, churches, stores, etc. Well built up community. When this is gone you will pay more. Take advantage of this before it is too late. See

W. E. JONES, With JANSS INVESTMENT COMPANY, 320 Pacific Electric Bldg. 6th and Main sts. Home 10345. Broadway 2468.

FOR SALE—IF YOU ARE LOOKING FOR A small investment where you can place $75 or $100, and with assurance of big profits, you should not overlook the opportunity of buying a lot in the new townsite of Placentia, which is in the heart of the best Valencia district of Southern California. Placentia is 3 miles east of Fullerton and 3½ miles north of Anaheim. It will ship over 1000 cars of fruit this season. No new community was ever started with brighter prospects. In a few years Placentia will be one of the representative towns of Southern California. You can buy lots there today from $200 up, one-fourth cash and you are sure to double your money. Send for folder and price list. JAS. R. H. WAGNER, H. S. COOK, Exclusive sales Agents, 229 South Hill st., Los Angeles, Cal. Main 2840. F5393.

FOR SALE— LARGE, HIGH LOTS.

In Belvedere Heights, 5c yellow car. Gas, water, street work and cement walks and curbs; $350 to $600; $15 cash, $10 per month buys a choice lot, overlooking the valley and ocean. Good air and high elevation. $800 restriction, with temporary building privileges. Let me show you this property before you buy elsewhere.

Take East First-street car to corner of Blanchard and Gage, and see F. M. BARKER, 41464.

FOR SALE— HARD LUCK.

But I must close out this tract at once. My loss your gain, lots from $250 to $500; $10 to $25 down, $5 to $10 per month. All near yellow car line. Gas, telephones, cement walks, etc.

GEORGE W. MOORE, With JANSS INVESTMENT CO., 6th and Main Sts. Home 10345. Bdway 2468.

FOR SALE— $325——72x160——$325.

Here is a great, big, level lot, 72 feet wide and 160 feet deep, near Long Beach car line, only 17 minutes from Sixth and Main sts.; among good improvements. Big enough for garden and poultry. Fine, sandy loam soil. Free water. Only $325; $15 cash and $10 monthly.

EMIL FIRTH, 319 W. 4th st., bet. Bdwy and Hill. "You're Safe at Firth's." Home A2805. Main 2943.

FOR SALE—BEAUTIFULLY SITUATED LOT on W. Washington st., 75x155; north front, located in the heart of the best section of W. Washington Heights, near Western ave.; this lot is easily worth $6000 cash, but for quick sale will sacrifice for $3750, and make liberal terms. At this price it is the cheapest piece of property in this city. J. B. FRANKLIN, 312 H. W. Hellman Bldg. A3399. Main 3511.

FOR SALE—FINEST AND CHEAPEST lot, Eagle Rock, Occidental College [illegible]. PHONE 53304.

FOR SALE— City Lots and Lands.

FOR SALE—FINE BUILDING LOTS, VALUES are advancing. Money to build if wanted. Lumber and materials are cheap now. Phone A2790. WATSON, Main 4372. 704 Equitable Bank Bldg., First and Spring.

FOR SALE— Lot on W. 57th st., $650; also lot on W. 55th cash; fine street work, gas, electricity, fire st. for $725; sell on easy terms or discount for hydrants, close to school and stores. These lots are cheap. Phone evenings, SOUTH 7254. No agents.

FOR SALE— Will sell 25 lots 40x135 for $7500. Owner needs money. GEORGE HODEL, agent, 317 S. Hill.

FOR SALE — BEST AND CHEAPEST lots in the city on the most favorable terms to builders. See LEHMAN, 402 Stimson Block. Main 3865. A1645.

FOR SALE OR EXCHANGE—TWO ½-ACRE lots just south of Manchester av., between Main and South Park; $800 each. 418 UNION TRUST BLDG. F2810.

FOR SALE — OR EXCHANGE—2 NORTH front lots, one on 60th one on 59th, between Figueroa and Moneta; must be sold at once; best offer takes them, will trade for diamonds. EMICK, 614 Union Trust Bldg.

FOR SALE— Acreage for Subdivision.

FOR SALE—35 ACRES ON THE REDONDO Railroad, just west of depot at Burleigh; highest point between Los Angeles and the ocean. Write us for particulars. RIVERSIDE INVESTMENT CO., Riverside, Cal.

FOR SALE— Business Property.

FOR SALE—

$50,000— A full size lot on Olive st., between 9th and 10th, at a low figure. Free and clear. Owner would accept vacant property (corner preferred,) at market figures, north of Washington st. and between Main and Figueroa sts. up to $15,000 or $20,000. Small cash payment and mortgage for remainder.

$45,000— A close-in corner apartment building, paying 10 per cent. net on price. Would take as part payment well located lot between 8th and Pico sts., and near Figueroa up to $12,000 to $15,000. Stores on ground floor.

$23,400— A 60-foot corner on E. 8th st., between Main and San Pedro sts., for only $390 a foot. Absolutely cheaper than inside frontage. A like corner on E. 9th st. would cost you $1000 a foot. E. 8th at $390 a foot is a snap. Eighth street is to be widened 20 feet from Main to Central ave. Property is bound to advance.

$20,000— A magnificent large east front lot on Alvarado st., near 9th and improved with a 10-room house. Nothing finer for apartments in the city. Lot alone practically worth price of entire property. Owner would accept other property up to $12,000 or $15,000, city lots or well located ranch property.

$18,000— A large east front corner in West Adams Heights. It's a Washington street corner and east of Western ave. Contains a large 10-room modern house, renting for $75 a month. Owner would exchange for foothill acreage on near electric car line, up to $10,000, or for improved or unimproved Pasadena property, balance cash or mortgage.

MINES & FARISH, [illegible] South Hill st. See Mr. MacKeigan.

FOR SALE—STACY REALTY CO. HAVE REmoved their offices to 304 Fay Bldg., 3rd and Hill streets.

FOR SALE—FOOTHILL TRACT, CLOSE-IN; ripe for subdivision; transportation and fine water; bargain offer and opportunity for splendid investment; commission to agents. F. C. SMITH, 302 American Bank Bldg.

FOR SALE— Income Property.

FOR SALE—ON WEST 11TH ST., NEAR UNION, 4 FLATS OF 5 AND 6 ROOMS EACH, ALWAYS RENTED. STEADY TENANTS, $96 PER MONTH INCOME. PRICE $11,000. INVESTIGATE THIS OPPORTUNITY. NO TRADE. SEABOARD REALTY CO., 215 COPP BLDG., 213 S. BROADWAY.

FOR SALE—A GREAT BARGAIN. I CAN deliver a 40-room apartment house, all completely furnished, on lot 100x146; a southwest corner, east of Pico and Union; price $25,000; income $365 per month. T. F. BURKE, 809 American Bank Bldg. A7381.

FOR SALE— Suburban Property.

FOR SALE—ONE OF THE MOST BEAUTIFUL home sites in Southern California; 3 acres near Oak Knoll and Huntington Drive; paying 7 per cent. interest on investment; 360 high-class orange trees; 10 shares mountain water with each acre; cannot be surpassed for location, scenery and handsome surroundings; 1 block from car; gas, electricity, telephones, 5 minute car service, magnificent home site and genuine bargain appealing to the business people. Price $10,000. WESTERVELT, 222-3 Merchants Trust Bldg. Main 5780.

FOR SALE — TWO FINE LEVEL NORTH front lots; Glendale Oak Knoll tract, each 50x140, water piped to both; all street improvements in and paid for; will sell one or both on easy terms, and for less than other lots in that neighborhood; they lie between Brand blvd. and Central ave., less than one block from electric line, and about fifteen minutes from Sixth and Main sts., Los Angeles. At my price you can't duplicate them. Address W F, box 365, TIMES BRANCH OFFICE.

FOR SALE—BEAUTIFUL ACRE, PACIFIC avenue, near Riverdale Drive, sidewalk; fine old pepper trees, walnuts, apricots; would make good chicken ranch or for vegetables, fruit; irrigation flumes; 8-room modern two-story house; ideal home. Apply OWNER, next property. This acre will double in value within four years. FREDERICK O'BRIEN, telephone Glendale 2781. Leave car Maple ave. Walk to Pacific ave.

FOR SALE—1, 3 OR 5 ACRES AT $550 PER acre and up; choice foothill land, red loam soil, plenty of water; valuable land for agriculture fruits or chicken ranches, one mile east of San Gabriel car line, on County Road. A great bargain. T. WIESENDANGER, room 311, 207 S. Broadway. A2043, Main 2043. Mr. Frye.

FOR SALE—BY OWNER, A CORNER LOT of 3 1-3 acres, good land, plenty of water, at a very cheap rate of 50c. a month per acre for both irrigating and domestic use; all set to fruit trees and shade trees on both streets. Price reasonable with terms. PRESLEY MOORE, at Bell, Greening Sta., Whittier line. Phone Boyle 5048.

FOR SALE—EXCHANGE—OR RENT— Houses, lots and acreage in Glendale and San Fernando Valley. I maintain two offices for public conveniences, having duplicate listings of over 200 desirable properties. Glendale. ERNEST H. OWEN. Los Angeles. 606 Brand Blvd. Both phones. 300 Central Bldg. Afternoons. Mornings.

FOR SALE—7-ROOM BUNGALOW, EVERY modern convenience; mission finish; fireplace, book shelves, window seats, water heater, sun parlor; lot 50x135; fruit and flowers; high ground; no mud; $3700; $500 down, balance monthly. Ocean breeze. Come on out, the air is fine. 5-cent fare. 4469 RUSSELL AVE. Phone 59211.

FOR SALE — A FINE 20-ACRE ORANGE grove, half navels, half Valencias. Good soil and water right, close to car line, at a bargain. Will consider some Los Angeles exchange. For other bargains in orange groves write or call on POLLARD & HUTCHINSON, Covina, Cal. Home phone 273.

FOR SALE — A FINE 20-ACRE ORANGE grove, half navels, half Valencias. Good soil and water right; close to car line, at a bargain. Will consider some Los Angeles exchange. For other bargains in orange groves. Write or call on POLLARD & HUTCHINSON, Covina, Cal. Home phone 273.

FOR SALE—BIGGEST SNAP IN HOLLYwood; eleven lots, $550 each, cash. Lots opposite sold recently for $700, and loan negotiated for $650 each; need money. GARNETT & CO., 323 Story Bldg. F3609, M2797.

FOR SALE— Suburban Property.

FOR SALE— GREATEST BARGAIN EVER OFFERED $50 AN ACRE COVINA, CALIF.

If you were offered 18 acres of the choicest land in Covina for $50 an acre, without water, would you buy it? We are offering what is without doubt the best purchase in the choicest orange district in California. 18 acres in Covina now in alfalfa, with 5-room plastered house, barn, windmill, tank and concrete cistern, property all flumed, orange nursery stock, ready to set out for about 5 acres, under Azusa Irrigating System, which is accepted to be the best and cheapest water in that district. The value of the water alone is $325 per acre. When you take a conservative estimate of the improvements upon this land, together with the value of water and deduct it from the selling price, it leaves the cost of the bare land $50 an acre. Land without water is being offered and sold in the immediate neighborhood for $250 per acre. This property can be purchased for $10,000. See these figures:—

54 shares water stock at $125	$6750
House	1000
Windmill, tank and cistern	100
Team and tools	500
Pipe line	200
Nursery stock	300
Barn and outbuildings	200
	$8350
Cost of entire property	$10000
Cost of raw land	$1650

JAMES R. H. WAGNER, H. S. COOK, 229 So. Hill St., Los Angeles, Cal. Main 2840 F5393

FOR SALE— 8 1-4 ACRES ONLY $3500. FINE RICH FOOTHILL LEMON LAND SIERRA MADRE. ABUNDANCE OF WATER BUY NOW AND SET IT OUT TO LEMONS AND IN ONE YEAR YOU CAN DOUBLE YOUR MONEY. WHAT BETTER INVESTMENT DO YOU WANT? T. WIESENDANGER, 207 S. Broadway. A2043, Main 2043 MR. FRYE.

FOR SALE—PROPERTY IN THE HOLLYwood district of Los Angeles. We have large listings, ask for maps, folders and souvenir cards. C. H. LIPPINCOTT & CO., 611 Fay Bldg., 3rd and Hill sts. Members L. A. Realty Board.

FOR SALE—5 ACRES OF LAND FOR SALE well improved, two blocks from Redondo car line. Own water. GABRIEL LUZ, Moneta, Cal.

FOR SALE—AT A SACRIFICE. ELEGANT 6-room bungalow, well located, with large lot well improved. $2600; terms. Call at once on THE SUN LAND CO., Huntington Park.

FOR SALE— Beach Property.

FOR SALE— LOOK HERE! INVESTIGATE.

I HAVE FOUR LOTS IN THE VENICE DEL REY TRACT NEAR THE MOTORDROME, FACING THE BOULEVARD AND STREET CAR LINE; STREET IMPROVEMENTS ALL IN; IN WELL BUILT UP SECTION, 200 FEET FROM FRANCIS LEO'S MANSION. LOT 50x112. LOTS ARE WORTH $600 APIECE. WILL SELL AT JUST HALF PRICE, $300. SEABOARD REALTY CO., 215 Copp Bldg., 213 South Broadway.

FOR SALE—

FOR SALE— LOOK HERE!!! INVESTIGATE.

I have four lots in the Venice del Rey tract near the motordrome, facing the boulevard and street car line; street improvements all in; in well built up section, 200 feet from Francis Leo's mansion. Lot 50x112. Lots are worth $600 apiece. Will sell at just half price, $300. SEA BOARD REALTY CO., 215 Copp Bldg., 213 South Broadway.

FOR SALE—HOUSE, LONG BEACH—FASTest-growing, most delightful city westernwards. Five rooms, modern, cellar, glassed porch, electrics, large lot, near paved streets, cars, parks, church, school; worth $2500. Twenty-one hundred will buy—$1000 down. BUSHER, owner, Third and Locust, Long Beach.

FOR SALE—NEW, ARTISTIC 6-ROOM BUNgalow, two blocks 4th at Station, built for home, 311 LOUISE ST., Glendale, owner.

FOR SALE— Country Property.

FOR SALE—89½ ACRES WITHIN HALF mile of Santa Paula. 30 acres in 5 year old walnuts, 30 acres suitable for pasture or alfalfa, 22½ acres ready for planting. This property joins one of the best producing lemon groves in state. Is suitable for any kind of development. Has number one water right. This is a rare snap at the price $12,500. Terms. 618 UNION TRUST BUILDING. F2210

FOR SALE—AT A BARGAIN, 30 ACRES OF fine level land, rich alluvial soil, all in cultivation and improved with good barns and houses, 4½ miles from Riverside on high ground above the frost line. Fine for oranges, citrus fruits or alfalfa. Water can be had at shallow depth in abundance. Owner a non-resident and will sell cheap. For more information. Call at 433 CENTRAL BLDG.

FOR SALE—100,000 ACRES FOR COLONIZATION. We have California ranches up to 100,000 acres suitable for colonization or stock raising. We submit only properties that we have personally inspected and can recommend. BYINGTON-RENTON COMPANY, Country Lands, Farms, Ranches, Balboa Building, San Francisco.

FOR SALE — OR RENT; WILL SELL OR rent my fruit and grain ranch near Escondido, California, as a whole or in parts to suit. Fine two-story house, large barn, good well with windmill. Terms reasonable. See or write MRS. R. H. BAILEY, care Los Angeles Military Academy, Cal.

FOR SALE—WE ARE SUBDIVIDING A fine section of alfalfa land, in Tulare county, and will make the following price and terms to the first four purchasers of 40 acres each. Price $50 per acre; $10 per acre cash, balance 3 years at 6 per cent. Only one mile from station, plenty of water. GEO. J. SHOENHAIR, Phone A2334. 376 Wilcox Bldg.

FOR SALE— 160 acres choice alfalfa land, in Tulare county, west of Portersville, 3 miles from station; price $55 per acre; $5 per acre cash, balance 5 years, 6 per cent. This land will be worth 3 times the price before the debt comes due, if properly farmed. GEO. J. SHOENHAIR, Phone A2334. 376 Wilcox Bldg.

FOR SALE— One acre ranch, with new house, 4 rooms and bath, ½ acre, chicken fences, cow, horse, buggy, windmill and 2000 gallon tank; fruit trees and flowing well. Cash $2250. ARTHUR T. HABEN & CO., 325 Story Bldg. Main 8457.

FOR SALE— 160 acres near Turlock, Merced county; very fine land; price $55 per acre; will give very easy terms, 6 per cent. GEO. J. SHOENHAIR, Phone A2334. 376 Wilcox Bldg.

FOR SALE— 160 acres adjoining Le Grand, Merced county; ready to subdivide; price $55 per acre; can be bought on very small payment; balance 6 per cent. GEO. J. SHOENHAIR, Phone A2334. 376 Wilcox Bldg.

FOR SALE— $1900 for 5 acres fine orange land near Fullerton, Orange county; frostless, good soil, abundance of cheap water, $200 cash, balance $200 per year at 6 per cent. Address HH, box 208, TIMES BRANCH OFFICE.

FOR SALE—OR EXCHANGE— In Brazoria county, Texas, 36 miles from Galveston, 6000 acres of nice level prairie land, with 2 miles of water front and surrounded by oil-producing lands and farms. This land would be ideal for colonization. Address 433 CENTRAL BLDG.

FOR SALE—ORANGE LAND, BIG BARgain. Owner, 1013 STORY BLDG.

FOR SALE— Country Property.

FOR SALE— YORBA LINDA ORANGE LANDS. ABSOLUTELY FROSTLESS. $150 AND UP PER ACRE. YOU ARE JUST WHERE YOU BELONG. IF YOU DON'T THINK SO GET BUSY AND GET OUT OF IT. PHILOSOPHY OF BUSTER BROWN. IF YOU BELONG IN A RENTED HOUSE, WORKING FOR A SALARY FROM WHICH YOU CAN NEVER EXPECT TO MAKE MORE THAN A MERE LIVING. STAY THERE. IF YOU BELONG IN A HOME OF YOUR OWN, THAT WILL NOT ONLY MAKE YOU A LIVING, BUT A HANDSOME INCOME AS WELL, GET BUSY, BUY 10 ACRES OF YORBA LINDA ORANGE LANDS. IF YOU WILL DO YOUR PART IT WILL MAKE YOU AN INCOME FROM THE BEGINNING OF $1500 TO $3000 YEARLY. NOW IS THE TIME TO BUY. PLANT A CROP OF CABBAGE. IT WILL NET YOU $80 TO $100 PER ACRE. THERE IS A MARKET ON THE GROUND FOR EVERYTHING YOU RAISE. FREE FOLDER. TERMS EASY. G. H. MACGINNIS, WITH JANSS INVESTMENT CO., 320 PACIFIC ELECTRIC BLDG. 6TH AND MAIN STS. HOME 10345. SUNSET B'WAY 2468.

FOR SALE—FOUND! THAT RICH, WELL WATERED LAND YOU'VE BEEN LOOKING FOR AT A LOW PRICE.

You don't have to hunt any longer for land that is GOOD and CHEAP. I am putting before you a good buy, a clean, safe, business like proposition that will make you money. It is my Fresno Valley tract, just a short distance south of Fresno City. The rich soil lies over a body of artesian water that can be reached for pumping at only 16 feet. And I put in the pumping plants free of charge. Ditch water costs only 75 cents per acre per year. The Southern Pacific and Santa Fe Railways both cross this property, each having stations at the tract. You can raise big crops, and get them to market easily. You know that this means profit. Here is the place for success in alfalfa, corn, apricots, peaches, walnuts, figs, grapes, vegetables and berries, for profitable dairying, poultry and hog raising and general farming. Right at the property is a good town, with schools, stores, telephones, free rural delivery, etc. You can enjoy the comforts of life—and your family can have the advantages. I will sell you this land at $40 an acre up, and all you need is a small amount of cash. I can safely make this easy payment proposition because land like this soon pays for itself under cultivation. Come to my office and get my illustrated booklet. See my exhibit of products, and learn about my FREE EXCURSIONS. EMIL FIRTH. 319 W. 4th st. bet. Bdwy. and Hill st. "You're Safe at Firth's." Home A2805. Main 2943.

FOR SALE— PLACENTIA NEW TOWNSITE WATCH IT GROW.

If you are looking for a small investment where you can place $50 or $100, and with assurance of big profits, you should not overlook the opportunity of buying a lot in the new townsite of Placentia, which is in the heart of the best Valencia District of Southern California. Placentia is 3 miles East of Fullerton and 3½ miles north of Anaheim. Placentia will ship over 1,000 cars of fruit this season. No new community was ever started with brighter prospects. In a few years Placentia will be one of the representative towns of Southern California. You can buy lots there today from $200 up, 1-4 cash and you are sure to double your money. Send for folder and price list. JAMES R. H. WAGNER—H. S. COOK Exclusive Sales Agents 229 South Hill St., Los Angeles, Calif. Main 2840. F5393

FOR SALE— 11,000 ACRES FERTILE LANDS Situated on VANCOUVER ISLAND, BRITISH COLUMBIA Highly adapted to the growing of FRUITS, CEREALS, ROOTS AND VEGETABLES. RICH LOAM SOIL, READY FOR THE PLOW ABUNDANTLY WATERED BY RIVERS AND CREEKS. LUXURIANT NATIVE GRASSES. CONVENIENT TO EXCELLENT MARKETS, RAILROAD AND WATER TRANSPORTATION. CLIMATE MILD AND HEALTHFUL. This tract has been personally selected by old-time residents, and is an exceptionally fine body of land, and should reasonably have a selling value of $50 per acre in the very near future. The tract, en bloc, is now offered for the first time at the low price of $12.50 per acre. Full data, report, and maps on application. J. G. FITZGERALD, 1203 Berendo st. Home Phone 72284. Los Angeles.

FOR SALE— 10-Acre Tract adjoining fine orchard, near Fullerton, with water stock in the best irrigating system in Southern California. Price only $4000. JACOB STERN, 404 P. E. Bldg.

FOR SALE— TEN ACRE TRACT. With 8¼ shares of water stock. Fine soil. Beautifully located. Price $4500. JACOB STERN, 404 P. E. Bldg.

FOR SALE— "WHAT IS FRUIT LAND WORTH?" This is the name of booklet that carefully discusses this question. Tells also about Edgewood orchards in the "Glorious Kootenay," British Columbia. Mild climate; irrigation unnecessary. Fruit land $10 to $100 per acre; $10 cash, $10 monthly. Send for booklet today. INVESTORS' TRUST & MORTGAGE CORPORATION, Ltd., 134Q Hastings st., W. Vancouver, B.C.

FOR SALE— ATTENTION, SPECULATORS $25 per acre buys 232 acres in Topanga Canyon, above Santa Monica; about 100 acres good for apples. Fine place for resort. Timber, water, postoffice, daily stage, auto road all the way; picturesque; somebody will make a stake here. Think about location and price. Don't wait. WELSHANS, 231 Mason Bldg.

FOR SALE— 20 acres fine stand of alfalfa, only $350 per acre, 20 miles from Los Angeles, on electric line. Ten thousand orange trees. Large new barn and California house. Rich soil and plenty water. A snap for some one. A3207. HAY & HARDWICK, Main 8409. 733 Bryson Bldg.

FOR SALE—

FOR SALE—A BEAUTIFUL WELL WAtered ranch near San Diego; 50 acres in cultivation in diversified crops, fruits, etc. Nice house and barn, tools and machinery. A good paying ranch. Owner going away. Call 433 CENTRAL BLDG.

FOR SALE—ON ELECTRIC LINE, 20 ACRE ranch, good improvements, splendid alfalfa land, large pumping plant, must have money, sacrifice for $6300. F. P. BLODGETT, [illegible] Coulter Bldg.

FOR SALE—ONE-ACRE PIECES ON EASY terms, on Washington boulevard or line of subway. Buy now and double your investment. HENRY G. KROHN, with Herbert L. Cornish Co., Union Trust Bldg.

FOR SALE— Country Property.

FOR SALE— CUDAHY RANCH. ACRES. $300—$400. AND UP PER ACRE FOR COUNTRY HOMES AND LITTLE FARMS CLOSE TO THE CITY.

Cudahy Ranch acres are only seven miles from the heart of Los Angeles, located just beyond Huntington Park, adjoining Bella, Cal., on the way to Whittier and La Habra.

A twenty to twenty-five minute ride at a 1 cent fare by book from the P. E. Bldg., Sixth and Main, to Baker station.

If you are considering the purchase of one acre or more, close to the city, you cannot afford to purchase elsewhere until you have given this property an inspection.

A general investigation will prove to you the scarcity of acreage within the radius of 7 miles from the heart of the city, which should be a warning sufficient to interest you in the purchase of one acre or more at the present moderate prices.

The population of the Cudahy Ranch subdivisions has increased more than 100 per cent. within the past year, and judging from the number of homes now being constructed, and the number of acres we are now selling each month, another year should show even a greater increase.

A property possessing activity of this character is sure to result in profits for the purchasers. Many profits have been made in the past year and the conditions indicate even greater success for the future.

A thorough inspection will prove to you the truth of our statements. It is unnecessary for you to merely take our word for it. Investigate for yourself.

Call at our office ready to visit this property, or for circular and further information. CUDAHY RANCH. 319 PACIFIC ELECTRIC BLDG. THIRD FLOOR. CORNER SIXTH AND MAIN STS. MAIN 5555.

FOR SALE— BALDWIN RANCH. A PICK-UP ONE HUNDRED ACRES, NEARLY ½ MILE FRONTAGE ON THE COVINA CAR LINE. DEPOT OPPOSITE THE TRACT.

The soil is a rich sandy loam, just the thing for alfalfa, berries, walnuts, etc. Pumping plant on the tract that pumps 150 inches of water. Can be subdivided and sold in smaller tracts at good profit and quick return. The only piece of land at the price between Covina and Los Angeles.

Price $300 per acre, 1-3 cash, balance 3 years, at 7 per cent.

SERVICE BROS., Branch office at El Monte. Selling Agents, 302 Frost Bldg.

FOR SALE — BEE RANCH, 160 ACRES AT Chatsworth Park for $1000. This is $6.25 per acre. Good building site leveled off and terraced. Good spring of water for domestic purposes. This is a snap. 325 S. HILL ST.

FOR SALE—80 ACRES OF FINE LAND 3-4 mile from Coachella; 15 H.P. pumping plant 2 wells, reservoir, small house; at great sacrifice. BOWER, 138 N. Main.

FOR SALE—4000 ACRES ROGUE RIVER Valley, apple land, Oregon, will sell all or part on very easy terms. W. J. KELLY, with J. L. Buckman, 739 H. W. Hellman Bldg. Phone F3109.

FOR SALE—RANCH HOME IN FAMOUS La Habra Valley, six miles from Whittier; ten acres, lemons, oranges, walnuts, good 6 room house, barn, etc. A-1 property, cash and terms. B. F. ARNOLD, sole agent, Whittier.

FOR SALE—RICH ALFALFA LANDS, DAIRY and poultry ranches. POTTER, BASYE & KING, 430 W. Sixth st.

FOR SALE—STACY REALTY CO., HAVE removed their offices to 304 FAY BLDG., 3rd and Hill sts.

Mexico.

EARLY THIS YEAR WE SUBDIVIDED AND opened up the Repetto tract (43,798 acres) in tropical Mexico. This tract will soon be sold out. Our San Pedro tract (64,240 acres, subdivided) was opened up six weeks ago; sales and reservations to date 9050 acres. We sell any sized tract, from 20 acres for farming, up to 5000 acres for investment. You save middlemen's profits. The land is ours; the prices right. UNITED LAND & DEV. CO., 280 Pac. Electric Bldg.

San Joaquin Valley.

FOR SALE—I AM WISE ENOUGH NOT TO advertise a poor article, that is why you know that I will sell you 10 or more acres finest alfalfa land in San Joaquin Valley on easy monthly payments; will develop water, plant alfalfa and give you two-thirds of crop during time of payment. Your part of crop will pay for land. Let me tell you how you can get a good big ranch with very little money; my plan will interest you. LATELFORD, 616 Story Bldg.

FOR SALE— For improved or unimproved farming lands in California's richest dairy country, producing at present cream and butter products valued at $100,000 per month. Call on or write us for particulars and prices. We can suit you. HINSDALE & PELL, Tulare, Cal.

FOR SALE—SAN JOAQUIN VALLEY LAND near Merced, rich sedimentary soil with abundance water, ½ mile from station on S. P.; 4 miles from town on Santa Fe, specially adapted for figs, grapes, alfalfa, corn and all farm crops; as good or better than land in same locality selling from $75 to $125 per acre. For sale by owner at $40 to $75 per acre. PAXTON, 612 Lankershim Bldg. A6340.

FOR SALE—THE BEST ALFALFA, CORN, and orchard lands in California, in tracts of ten acres and up; deep sediment soil; abundance of water, near Merced, 1-2 mile from railroad station, $30 to $125 per acre, easy terms. BANKER-VIRTUE-DAVIS, 1002 Union Trust Bldg.

FOR SALE — 5000 ACRES ALFALFA land nine miles west Fresno, unlimited water. Will sacrifice. UNITED STATES TRUST CO., 206 Mercantile Place.

Imperial Valley.

FOR SALE—IMPERIAL VALLEY ACRES. Land is safest and most profitable. Better than banks, Insurance, Stocks or Bonds. The farmer feeds and clothes the world. Fruits, cotton, grain, alfalfa and stock is king. Now is the time to buy.—See us. HAMMERS REALTY COMPANY, 313 Severance Bldg.

Owens River Lands.

FOR SALE— Choicest apple land on Pacific Coast. Famous for potatoes, onions, berries and honey. Call and see samples and products. OWENS VALLEY IMPROVEMENT CO., 329 S. Hill st.

FOR SALE— Lemon and Orange Groves.

FOR SALE— ORANGE GROVES THAT PAY. FOR SALE BY FRANK WHEELER. ORANGE GROVE HEADQUARTERS. CLAREMONT. (Home of Pomona College.) (36 miles east of L. A. on main line Santa Fe.) CHOICE FOOTHILL OFFERINGS.

NO. 532. Ten acres, $15,500; 248 Valencias, balance navels. A good grove and a location which will be worth $20,000 another year; worth more now but owner is anxious to leave. Good crop on trees, fine oiled roads; magnificent shade trees, close in, west of Upland; 6 room house, very comfortable and attractive. Better investigate this.

NO. 525. Ten acres, $12,000; all navels, 7 and 10 years old; 3000 box crop; owner a nonresident; This is a splendid grove in the Upland district and certainly a snap.

NO. 149. 19 acres—$25,000, 3-4 Valencias, balance navels, trees 4 years old. First crop of 2000 boxes now on the trees. Extra water with this grove. Frostless location. San Dimas district. Mortgage $7000, and can take second mortgage for $4000 and city property in exchange up to $10,000. Do not delay.

NO. 420. 5 acres—$10,000. 560 trees, mostly Valencias, near Euclid ave., Upland; frostless and a bargain. Two story, six room home; new and modern; two sleeping porches, and hardwood floors. An ideal home place, and a grove fast coming into money.

FOR SALE—6 ACRE ORANGE GROVE, 10 years old. In good condition, located in San Fernando with plenty of water. Crop coming on. Will net over $1000. Price is $5,500; $3500 cash. The grove is worth $7200. If you buy this before Oct. 15, I will include 2 acres adjoining land for $200, that is worth $500 an acre. There is no better land in California. Get busy, I need money at once. F. E. STOCKWELL, Ocean Park, Cal., Phone Sunset 4351.

FOR SALE—OR EXCHANGE 10-ACRE ELegant orange grove, 7 acres in 3 yr. old full bearing navels and 3 acres in one year old valencias, crop worth $2500 a year; improved with a new modern 6-room house, abundance of water, in a beautiful location, near high school in Fullerton, 40 minutes from Los Angeles, $13,000; will take clear Los Angeles property to $4000; $2500 cash, balance mortgage; easy payments; no agents. Address OWNER

FOR SALE—ORANGE GROVE, GOOD AS the best; intending buyers only write for information. J. W. STUMP, Ontario, Cal.

FOR SALE— Lemon and Orange Groves.

FOR SALE—10 ACRE ORANGE GROVE. Big crop on this beautiful, full bearing place goes to buyer. Located in heart of large orange growing section. Full water right. House and barn. Price $10,500. Investigation will convince you that this is a great bargain. JONAS & WRIGHT, 316 Douglas Bldg.

FOR SALE — OR EXCHANGE, 10-ACRE ELegant orange grove in full bearing, 3-year-old Valencias, crop worth $2500 a year; improved with a new modern 6-room house, abundance of water, in a beautiful location, near high school in Fullerton, 40 minutes from Los Angeles, $13,000; will take clear Los Angeles property to $4000; $2500 cash, balance mortgage; easy payments; no agents. Address OWNER, OO, box 294 TIMES BRANCH OFFICE.

FOR SALE—Ten acre orange grove, seven OO, box 294, TIMES BRANCH OFFICE. acres set to one-year-old Valencias, with five shares of water stock, in frostless belt, at Fullerton, Orange county, near the famous "Chapman Ranch," only $4000 easy terms. No agents. Address Owner, Box 236, TIMES BRANCH OFFICE.

FOR SALE—ORANGE GROVE, RIVERside, 40 acres full bearing for $1250 an acre—worth $2000 an acre—80 shares good water, small house. Owner in New York; ¼ cash, balance 5 annual payments. See GIANETTI, with Lindley & Kay Co., 204 E. Colorado st., Pasadena, Cal.

FOR SALE—FINE PRODUCING ORANGE grove, 30 acres or part, in best Rialto district, fine residence site. BLACKMORE, A1167, Main 6826.

FOR SALE— Poultry Ranches.

FOR SALE—HALF-ACRE CHICKEN RANCH. Five-room modern bungalow; one summer house; barn, chicken corrals; two good Jersey cows and chickens; all for $2350; small payment and terms; 5c fare; on Vermont ave. See MARLOW, 229 W. Seventh st.

FOR SALE— A bargain at Ocean Park, No. 131 Raymond ave. Price $2000. A1569 G. M. GIFFEN, sole agent, Main 319 111 Merchants Trust Bldg. Member L.A.R.B.

HOTELS—ROOMING HOUSES— For Sale, Exchange or Wanted.

FOR SALE — HOTELS AND ROOMING houses.

44 rooms, strictly transient; price $4600; might take some trade.
9 rooms on S. Olive, rent $40; $500 down.
18 rooms on Crocker st., rent $55; price $1000.
15 rooms, close in; rent $45; will exchange for lot, equity in cottage; this furniture is all new.
[illegible]
8 rooms on Hope st., rent $30; price $450.
63 rooms, close in; rent $300; 3 years' lease; $5000.
12 rooms on W. 8th, rent $30; price $650.
10 rooms on Grand, rent $42; price $900.
40 rooms on Olive, rent $175; price $2500. Take part cash and clear lot.
10 rooms, beautifully furnished, in Monrovia. Rent $40; 5 years' lease; will trade for Los Angeles property. Rooming-house, lot, or cottage; will assume and pay $1000 cash.
10 rooms on Crocker st., rent $30; $350 price.
7 rooms on S. Olive; rent $27.50; price $375.
6 rooms, good new furniture; price $350; rent $25; $50 down, balance monthly. We own this.
36 rooms on Grand ave., rent $165; two years' lease; $3700.
48 rooms on Figueroa, rent $200; price $4000.
16 rooms on Maple ave., rent $60; long lease; price $900, part down.
20 rooms on Spring, rent $125; price $2000, $1700 down.
20 rooms on Hill st., rent $100; $1675.
24 rooms on Grand ave.; rent $125; lease till 1912; price $1500.
12 rooms on N. Fremont; rent $40; will exchange for lot; must have $200 in cash. This clears $38 month above all expenses.
13 rooms on Main st., transient; $300; $500 down.

We have hundreds of others not mentioned. Come in and we can show you. See MR. GRAY, Mgr. Rooming-House and Rental Dept. GOLDEN STATE REALTY COMPANY.

FOR SALE— LIST YOUR PROPERTY WITH US. WE GUARANTEE QUICK SALE. SEA BOARD REALTY CO.

35 rooms, apts., W. 5th st. ... $[illegible]
31 rooms, modern, W. 7th st. ... $[illegible]
56 rooms, apts., Grand ave. ... $[illegible]
27-room rooming-house, W. 5th st. ... $[illegible]
26 rooms, apts., W. 7th st. ... $[illegible]
140-room hotel, central location ... $12,500
40-room hotel, modern ... $[illegible]
38 rooms, apts., Hill st. ... $[illegible]
100 rooms, apts., Hope st. ... $[illegible]
110 rooms, apts., central location ... $[illegible]
52 rooms, apts., Broadway ... $[illegible]
32 rooms, apts., Redondo, rent $60 ... $[illegible]
24 rooms, E. 6th st., close in ... $[illegible]

HAVE MANY OTHER BARGAINS INVESTIGATE SEA BOARD REALTY CO., 215 Copp Bldg. 213 S. Broadway

FOR SALE— 6 apartments, 2 and 3 rooms, on Maple ave., $1500; rent $56. 14 rooms, 8th and Grand ave., $850; rent $65. 15 rooms, W. 5th, $750; rent $36. 10 rooms, W. 2nd., running water every room, $500; rent $35. 4 room furnished flat, Santous street, $100; rent $15. 16 rooms, South Hope, $1200; rent $65; terms. For bargains see MARLOW, 229 W. 7th ST.

FOR SALE—MANY BARGAINS IN ROOMing or apartment houses or hotels. Don't buy until you see these splendid places; 32 rooms, $1000; 7 rooms, $650; 35 rooms, $2700; 14 rooms, $1250; 70 rooms, Spring street, to sacrifice, $4000; 17 rooms, Olive st., $1250; also places to trade for free clear Los Angeles real estate. See PHOENIX, 202 Grant Bldg.

WANTED—TWO LADIES WANT TO MEET a lady or party located in the rooming-house business at Ocean Park. Will take apartments for the winter and if satisfactory arrangements can be made will buy half interest later. Address G, box 272, TIMES OFFICE.

FOR SALE — FURNITURE AND 7-YEAR lease of 62 rooms in new brick building with running water every room. Newly furnished. Good permanent and transient business. Rent only $3.50 per room; located near Main and 4th. Price $3500, on easy terms. DAVIS & RYDER, 452 1-2 South Broadway.

FOR SALE—9 ROOMS, MODERN ... $650
14 rooms, long lease, terms ... $950
27 rooms, transient, close ... $1250
For these and many others among the best money makers in the city, see FRANK L. STRAIN, 715 Story Bldg. Broadway 5665, with P. B. Baer. F3730.

FOR SALE—PASADENA, NEAR GREEN Hotel, public park, library, churches, schools, Throop Institute, 2 story 10-room apartment house, large porch, beautiful mountain views, also 5 room cottage, garage, beautiful vacant corner, high class neighborhood. D. A. RUSS, Alhambra.

FOR SALE— APARTMENT HOUSE, on car line. Steady income on investment of $3500. No ordinary income, always occupied. Over 12 per cent. offering but a chance to acquire a good piece of income property at a bargain. KUHN BROS., Phone A5454. 325 Story Bldg.

FOR SALE—BEST BARGAIN IN TOWN, 60 rooms, clean, furniture, in splendid condition, all rooms occupied, good lease, clearing over $160 per month; can be increased; price $2700, part cash, time or trade. Owner disabled; must sell. Phone 73655.

FOR SALE — 34 ROOMS, ALL ON ONE floor, all outside rooms with running water, new brick building; rent only $3 per room, with long lease. A bargain at $17.50, on easy terms. DAVIS & RYDER, 452 1-2 South Broadway.

FOR SALE—TO LEASE—FOR TERM OF years, 11 room apartment house, will sell all furniture, half block from College. Enquire of owner, 916 WEST 28TH PLACE. Do not apply unless you mean business.

FOR SALE—85 ROOMS, MAKING MONEY. 69-room apartment, cash or trade, bargain. 100-rm. fine apartm't, walking distance. Terms 40-rm. fine apartm't, walking distance. Terms. 62-rm., new, modern. Lease to Japanese.

TO LET— 14-room house arranged for apartments, very close in, moderate rent. A8753. MAIN 2676.

FOR SALE—ROOMING-HOUSE, 8 ROOMS of good furniture for $300 if sold right away. Rent $32.50; 3 rooms rented for $36. All iron beds, electricity and gas, bath, large back yard. 404 E. NINTH ST.

WE HAVE 300 ROOMING HOUSES LISTED at the right price and the very best salesman to wait on you. Come and see us. H. L. MILLER & CO., 324 W. 6th st.

FOR SALE— Ten rooms, 2 years' lease, on South Olive st. Newly papered and painted. Furniture new and good. ARTHUR T. HABEN & CO., 325 Story Bldg. Main 8457.

30-rm., elegantly furnished, walking distance. Many other bargains; pleased to show you. CARROLL & PREECE, 722 Story Bldg.

WANTED—SMALL FURNISHED ROOMING and boarding house. Easy terms. 304 FAY BUILDING.

WANTED — SMALL ROOMING-HOUSE IN exchange for lots, cottage or acreage. OWNER, Phone 61808.

FOR SALE—45-ROOM APARTMENTS, WELL furnished, cheap for cash. Take part exchange. OWNER, 328 S. Flower.

HOTELS—ROOMING HOUSES— For Sale, Exchange or Wanted.

FOR SALE— LIST YOUR PROPERTY WITH US. WE GUARANTEE QUICK SALE. SEA BOARD REALTY CO.

35 rooms, apts., W. 5th st. ... $[illegible]
31 rooms, modern, W. 7th st. ... $[illegible]
56 rooms, apts., Grand ave. ... $[illegible]
27-room rooming-house, W. 5th st. ... $[illegible]
26 rooms, apts., W. 7th st. ... $[illegible]
140-room hotel, central location ... $12,500
40-room hotel, modern ... $[illegible]
38 rooms, apts., Hill st. ... $[illegible]
100 rooms, apts., Hope st. ... $[illegible]
110 rooms, apts., central location ... $[illegible]
32 rooms, apts., Redondo, rent $60 ... $[illegible]
34 rooms, E. 6th st., close in ... $[illegible]

HAVE MANY OTHER BARGAINS INVESTIGATE. SEA BOARD REALTY CO., 215 Copp Bldg. 213 S. Broadway.

FOR SALE— 6 apartment, 2 and 3 room, on Maple ave., $1500. Rent $56. 14-room, 8th and Grand ave., $850. Rent $65. 15-room, W. 5th, $750. Rent $36. 10-room, running water, W. 2nd st., $500. Rent $35. 4 room furnished flat, Santee st., $100, rent $15. 16-room, S. Hope, $1200. Rent $65. Terms—For baragins See MARLOW, 229 W. 7th.

FOR SALE—$1100 BUYS 24 ROOMS, SPRING street; part transient; rent $75; good lease; always full; well furnished; netting $100 monthly. 318 O. T. JOHNSON BLDG.

FOR EXCHANGE— Business Property.

FOR EXCHANGE— GOOD INCOME PROPERTY. VALUE $18,000. INCOME $3000.

This property is located in livest town in Nevada. Present lease brings $2000 per annum. Will pay $3600 within a year. Owner now located here offers this splendid property for vacant or improved here. See R. P. SHEA, Sales Mgr., With ROBERT MARSH & CO., 140 W. Fifth st., Security Bldg. Phones 10175—Main 5045.

FOR EXCHANGE—VERY FINE LOT NEAR 6th and Figueroa, contains house of 12 rooms now leased to good party. Price $40,000. Want vacant lot for ½ value bal. long time. L. H. MITCHEL & SON, owners, 607 Douglas Bldg., A1966.

FOR EXCHANGE—CLOSE IN BUSINESS corner on East 9th st., $7,500, mtg. $2,500. A big bargain, and will take clear city or country for equity. HAUGH-SANTA REALTY CO., 411 H. W. Hellman Bldg. A4140.

FOR EXCHANGE — 5 FLATS, 25 ROOMS, large lot, with 6 room cottage, in rear on North Figueroa, well rented, good income; want bungalow in southwest to $5000, balance payments. J. A. CRAIG, 313 H. W. Hellman.

FOR EXCHANGE — CLOSE IN BUSINESS corner on East Eighth street, $7500; mortgage $2500. A big bargain, and will take clear city or country for equity. HAUGH-SANTA REALTY CO., 411 H. W. Hellman Bldg. A4140.

FOR EXCHANGE— Houses.

FOR EXCHANGE—EQUITY OF $2700 IN TWO neat cottages on Holmby ave., Hollywood, 5 rooms each, bath, gas, electric lights. Lot 50 by about 150 to alley. 5c car fare. [illegible] mortgage $2800. What have you? Make offer. City property all kinds to exchange for ranches. List with us for quick action. CHAS. F. STOKES CO., 216 Grant Bldg.

FOR EXCHANGE—$6000. SIX ACRES ON Western ave., six room house, several outbuildings, chicken corrals and coops. Two acres potatoes. Plenty of water. Well over 200 feet deep. 150 chickens, cow, horse, three hogs, wagon, surry, buggy, farming tools, furniture. Take city property up to $5000. Phone A 1673. See MARLOW, 229 West 7th st.

FOR EXCHANGE—WANT ORANGE GROVE, about 10 acres, for fine residence here, Westmoreland district; will add cash and assume, Covina, Charter Oak, Glendora way preferred; can make quick deal. HENLEY-HALFHILL CO., 324-325 Citizens' Nat. Bank Bldg. A[illegible], M[illegible].

FOR EXCHANGE— A 9-room 2-story residence, all modern improvements; lot 78 by 150. Fine neighborhood. Can be had at a bargain on easy terms or will consider good apartment lot in exchange. See owner. 322-324 STORY BLDG. F[illegible].

FOR EXCHANGE— Four-room cottage, rented, on corner lot, Colorado Springs, worth $1500; will exchange for cheap lots, diamonds, auto or rooming-house. EMICK, 614 Union Trust Bldg.

FOR EXCHANGE — GENTLEMAN'S ELEgant 3-story modern residence in Washington, D. C.; lease price $8500; mortgage $3500; will exchange for property in Los Angeles and add cash if necessary. See J. GOLD, 311 Currier Bldg., 212 W. 3rd.

FOR EXCHANGE—5 ROOM MODERN BUNgalow, price $2,600, want cottage of about same value or less in Inglewood. Give full particulars and answer at once. Address B, box 222, TIMES BRANCH OFFICE.

FOR EXCHANGE—HAVE SEVERAL 5 AND 6-room modern bungalows; owners want lots as first payment; balance easy. A[illegible]. 14. C. MARTZ, 325 Douglas Bldg.

FOR EXCHANGE—8 ROOM 2 STORY MODern house, Pasadena ave., Garvanza, large lot with small house, in rear; want ranch near Altadena. J. A. CRAIG, 313 H. W. Hellman.

FOR EXCHANGE — MODERN 9 ROOM house, 2 large lots, North Alhambra, $[illegible], want acreage, Lamanda Park way, to $10,000, J. A. CRAIG, 313 H. W. Hellman.

FOR EXCHANGE—BUNGALOWS FOR LOTS. E. SPURLOCK & CO., 221 Central Bldg.

FOR EXCHANGE— Lots.

FOR EXCHANGE—10 LOTS IN SANTA MONica, beautifully located, want improved in Los Angeles, for exchange, value $[illegible], or on payments. J. A. CRAIG, 313 H. W. Hellman.

FOR EXCHANGE—RESIDENCE LOTS, MArengo ave., 40x222, with oranges, also [illegible] Place, 40x135, $[illegible], clear for lot, southwest. J. C. GREEN, 912 Central Bldg.

FOR EXCHANGE—CLEAR LOT VAN NUYS Tract, West 6th st. Some cash and assume want 6 room modern bungalow in west. AUSTIN, with Edward C. Cribb Co., 123 S. Bdwy.

FOR EXCHANGE—LOTS FOR BUNGALOWS. E. SPURLOCK & CO., 221 Central Bldg.

FOR EXCHANGE— Country Property.

FOR EXCHANGE—5 ACRES AT ANAHEIM. 3½ acres in young Valencia oranges; room enough to plant another acre. Over [illegible] young nursery orange trees. All kinds fruit and garden truck. Fine soil, good well, plenty water, all ditched for irrigation. 5 room bungalow, large porch, large barn, chicken houses, corrals, etc., horse, buggy, wagon, 2 sets harness, about 24 chickens, implements and tools. Everything nearly new and in fine shape. Price $3300. Want L. A. 160 to 1280 acres best land in Kern county, $10 to $50 per acre. Want L. A. Hundreds of ranches for exchange. List with us for quick action. CHAS. F. STOKES CO., 216 Grant Bldg.

FOR EXCHANGE—FOR EASTERN. A choice 40-acre orange and lemon grove in fine citrus section, large producer, improved with good home, etc.; team and implements and heavy crop included. Very excellent soil and water right. Will accept good eastern city income property to all or part value. $60,000; grove one mile from station and packing-house, stores and bank, school, etc. This is a fine home place and one of the best producers. HOLME & VERITY, Pomona, Cal.

FOR EXCHANGE—THIS IS SOMETHING real good. 10 acres producing walnut grove near Ventura. $7500 clear. Good house, barn, well, windmill, tank, team fine horses, wagon, buggy, single and double harness, farming implements, nine tons hay, etc. Income over $1500 this year. Close to school. Want place of equal value in dry, high altitude, suitable for chickens and cows in Los Angeles county. C. W. FLEMING, 615 Union Trust Building, F2310.

FOR EXCHANGE—GOOD ALFALFA LAND with plenty water, for house and lot, income property, or good paying business. Get our list for exchange or sale, in country property, chicken, orange, walnut ranches, city home places, oh, yes, if you want Alhambra property, try us. M. U. BUTTERBAUGH & CO., 502 Grant Bldg. Phone F5907.

FOR EXCHANGE—25 ACRES ALFALFA land half mile from Chino; no improvements. Price $250 an acre. Want good grocery or furniture stock same value. [illegible] fully. Address N, box 294, TIMES BRANCH OFFICE.

FOR EXCHANGE—CLEAR DEEDED [illegible] land, for house or lots. 20 or 40 acres, [illegible], alfalfa land, with water, for house and lots. $2000 to $3500. M. J. FERGUSSON, [illegible] Merchants' Trust Bldg.

FOR EXCHANGE — IMPROVED STOCK ranch trade for city or suburban property. 5-room modern house; trade for orange grove; will assume 4 chicken ranches close in; [illegible] houses in city. CLOUGH, 522 H. W. Hellman Bldg. A3443.

FOR EXCHANGE—4 ACRES NEAR SAN Pedro and electric line; good house, [illegible] ditch water; $6000; want city house [illegible] $3000. JAMES THOMPSON INV. CO., [illegible] Mason Bldg. Main 3006.

FOR EXCHANGE—SPLENDID FOOTHILL home, 45 acres, 35 oranges, etc.; with complete farming outfit; $30,000, clear, for improved, clear. Owner, 502 BRADBURY BLDG. F[illegible].

FOR EXCHANGE—ONE SECTION OF LAND, 600 acres in alfalfa, $25,000, worth of [illegible] mostly hogs. Price $125,000; a big payer. What have you got for it. B. F. HUNTINGTON, Chamber of Commerce, Pasadena. Both [illegible].

Classified Liners.

FOR EXCHANGE— Country Property.

FOR EXCHANGE—10 ACRES IMPROVED, 7 acres, full bearing fruit, 5 room house, barn, plenty water for irrigating, near school and church, 5 miles from Pasadena, will take part city or beach, $9000, clear. 726 S. SPRING.

FOR EXCHANGE—NEAR SELMA, 80 ACRE dairy ranch, highly improved, all conditions right and is making lots of money; horses and 50 good cows go, for Southern California. GRAY, 227 W. California, Pasadena.

FOR EXCHANGE— Eastern and Northern.

FOR EXCHANGE—OR SALE— 240 acres very fine land in Idaho, south of Boise, near Mt. Home, in the Snake River Valley, water right; price $40 per acre; want city or country property in or near Los Angeles. GEO. J. SHOENHAIR, Phone A2334. 376 Wilcox Bldg.

FOR EXCHANGE—WILL SACRIFICE FOR cash, 640 acres in Siskiyou county, Cal., near Yreka. What have you to offer here; will add cash if necessary. See J. GOLD, 311 Currier Bldg., 212 W. Third.

FOR EXCHANGE— I make a specialty of exchanging real estate, particularly California for eastern. Member L. A. Realty Board. C. W. CONWAY, 304-5 Bradbury Bldg.

FOR EXCHANGE — APPLE ORCHARD IN Denver, 3 miles from center of city, in full bearing. $8000. Want L. A. property, city or country. Owner, Main 3273, 344 N. AVENUE 22.

FOR EXCHANGE—MY 3 HOUSES, SOUTH Omaha, Neb., realizing $50 rent per month, valued at $7000, for Los Angeles property. Address 282 WEST 27TH. Phone South [illegible].

FOR EXCHANGE— Real Estate Miscellaneous.

FOR EXCHANGE— CITY PROPERTY FOR COUNTRY PROPERTY. We have city property to the value of $80,000, which is $50,000 under market value; clear; will take ranch up to $100,000, balance to suit. 324 WILCOX BLDG.

FOR EXCHANGE—400 ACRES ROGUE RIVer Valley apple land, Oregon. Price $100 per acre. Will take half trade. Balance terms to suit, or will trade all for clear [illegible] W. J. KELLY, With J. L. Buckman, 739 H. W. Hellman Bldg. Phone F3109.

FOR EXCHANGE — OR SALE—FOR MODern cottage, relinquishment of 160 acres extra fine alfalfa and fruit land, near railroad and station. Ample water. New house and barn. Address A. A., box 180, TIMES OFFICE.

FOR EXCHANGE—2 LOTS AND 1½ ACRES in Burbank, near depot, want modern house in southwest in exchange. J. A. CRAIG, 313 H. W. Hellman.

FOR EXCHANGE—I WANT YOUR PROPerty to exchange, can match anything; place your property with me and I will exchange it. J. A. CRAIG, 313 H. W. Hellman.

FOR EXCHANGE—BEN WHITE WILL EXchange your property. 604 BRYSON BLDG., 2nd and Spring. Member L.A.R.B.

FOR EXCHANGE— J. GOLD, 311 CURRIER Bldg., will buy or exchange property anywhere.

FOR EXCHANGE—SEE KOOP ABOUT EXchanging your property. 333 H. W. Hellman Building.

FOR EXCHANGE—COTTAGE LOTS OR acreage for store or rooming house. OWNER. Phone 61808.

BUSINESS INVESTMENTS—

FOR SALE GREAT OPPORTUNITY. INCOME $40,000 A YEAR. PRICE $50,000.

General merchandise business in livest town in Nevada; cleanest kind of a stock; the business will pay for itself in 15 months. Owner retires with fortune. This is not hot air, but facts that we are prepared to verify. R. P. SHEA, Sales Mgr. With ROBERT MARSH & CO., 140 W. 5th st., Security Bldg. Phones 10175; Main 5045.

FOR SALE—ON WEST 11TH ST., NEAR UNION, 4 FLATS OF 5 AND 6 ROOMS EACH, ALWAYS RENTED. STEADY TENANTS, $96 PER MONTH INCOME. PRICE $11,000. INVESTIGATE THIS OPPORTUNITY. NO TRADE. SEABOARD REALTY CO., 215 Copp Bldg., 213 S. Broadway.

SAFEST AND BEST PAYING INVESTment in the State; that is saying a great deal, but we can show you; no guess work, but absolute certainty. Success already demonstrated. Address B, box [illegible], TIMES BRANCH OFFICE.

BUSINESS CHANCES— For Sale.

AMUSEMENT OPPORTUNITIES AT VENICE. WESTERN AMUSEMENT BROKERAGE CO. 307 SEVERANCE BLDG., LOS ANGELES.

FOR SALE—LUNCH ROOM AND ICE CREAM parlor, in one of the best growing towns near Los Angeles; best chance for man and wife. Price $1000, half cash. Address B, box [illegible], TIMES OFFICE.

FOR SALE—AT A BARGAIN— FIRST-CLASS LIVERY STABLE, COMPLETE IN EVERY LINE. Only one in Monrovia. Address box 1, MONROVIA, Cal.

$1250 BUYS HALF INTEREST ESTABLISHed cash corner grocery, southwest, guaranteed doing $65 daily; rent $65; no soliciting or delivering; want widewake man. 318 O. T. JOHNSON BLDG.

$500 BUYS HALF INTEREST ESTABLISHED cash business, guaranteed netting $200 monthly. Easily investigated; no cleaner proposition offered; want steady man. Call 318 O. T. JOHNSON BLDG.

FOR SALE—SALOON AND FIXTURES, INcluding pool and billiard tables, old established business. A bargain. Address SALOON, box 348, YUMA, ARIZ.

MUST GO EAST AT ONCE; WILL SACRIfice printing plant (new,) net profit $300 month; no reasonable offer refused. 307-308 I. W. HELLMAN BLDG., 4th and Main sts.

WANTED—PROPERTY; FREE, CLEAR OR any clear acreage, California or diamonds in exchange for houses and lots and lots land Los Angeles with small mortgage on them. See PHOENIX, 202 Grant Bldg.

HERE IS YOUR CHANCE TO GET A first-class new, up-to-date vaudeville and motion picture house; price $6000. Address A, box 244, TIMES OFFICE.

BAKERY AND CONFECTIONERY STORES only; before you buy or sell see us. BAKERS AND CONFECTIONERS' SALES BUREAU, 426-428 Mason Bldg. Phone West 4342.

ESTABLISHED MONEY; MAKER SUCCESSful dairy ranch, 400 acres alfalfa, cheap ditch water; buildings complete; great bargain; owner retiring. STACY, 304 Fay Bldg.

FOR SALE—LOOK THIS UP IF YOU DEsire something good in way of a grocery; we surely have it and can show you. Address A, box 280, TIMES BRANCH OFFICE.

WANTED — BRIGHT YOUNG MAN, WITH real estate experience preferred, who owns auto, for a fine paying proposition. DWIGHT-McKINLEY CO., 300 Mason Bldg.

FOR SALE—A BUSINESS DOING $100,000 per annum; big profits. POTTER, BASYE & KING, 430 W. 6th st.

FOR SALE—NEAR ARCADE DEPOT, A good ice cream and fruit stand with established trade. Will sell cheap as party is leaving town. Call 709½ E. 5TH ST.

FOR SALE—NICE RETAIL BAKERY. Will sell as a total or will sell lease and invoice. 2521 CENTRAL. Also wholesale bakery to lease.

TO LET—OR LEASE—WHOLESALE BAKery well equipped; lots of room for improvement. 2521 CENTRAL.

FOR SALE—NICE GROCERY STORE AT 24TH AND MAPLE for $300 for fixtures and invoice.

MONEY MAKER—SMALL MILLINERY and notion store, San Pedro harbor. Bargain. Owner sick. BOX 472, SAN PEDRO.

WILL SACRIFICE EQUITY THREE choice San Pedro lots. Box 472, San PEDRO.

FOR SALE—LUNCHROOM, FINE LOCAtion, cheap rent; money maker; price reasonable. Inquire 419 1-2 E. 5TH ST.

FOR SALE—SALOON BUSINESS WITH fixtures and lease, or will sell property. Address BOX 190, Santa Barbara, Cal.

$500 BUYS PROFITABLE RESTAURANT, good location, great opportunity; must sell. PANAMA INVESTMENT CO., 423½ S. Spring.

FOR SALE—ONE OF LARGEST AND BEST meat markets in Pasadena. Address M, box [illegible], TIMES BRANCH OFFICE.

STACY REALTY CO. REMOVED TO 304 Fay Bldg., 3rd and Hill sts.

FOR SALE—1409 CENTRAL AVE., LUNCH counter cheap.

Classified Liners.

FOR EXCHANGE—
Country Property.

FOR EXCHANGE—10 ACRES IMPROVED, 7 acres, full bearing fruit, 6 room house, barn, plenty water for irrigating, near school and church, 3 miles from Pasadena, will take part city or beach. $6000, clear. 726 S. SPRING.

FOR EXCHANGE—NEAR SELMA, 160 ACRE dairy ranch, highly improved, all conditions right and is making lots of money; horses and 40 good cows go, for Southern California. GRAY, 327 W. California, Pasadena.

FOR EXCHANGE—
Eastern and Northern.

FOR EXCHANGE—OR SALE.
320 acres very fine land in Idaho, south of Boise, near Mt. Home, in the Snake River Valley, water right; price $40 per acre; want city or country property in or near Los Angeles.
GEO. J. SHOENHAIR,
Phone A2334. 276 Wilcox Bldg.

FOR EXCHANGE—WILL SACRIFICE FOR cash, 640 acres in Siskiyou county, Cal., near Yreka. What have you to offer here; will add cash if necessary. See J. GOLD, 311 Currier Bldg., 212 W. Third.

FOR EXCHANGE—
I make a specialty of exchanging real estate, particularly California for eastern.
Member L. A. Realty Board. C. W. CONWAY, 304-5 Bradbury Bldg.

FOR EXCHANGE—APPLE ORCHARD IN Denver, 2 miles from center of city, in full bearing, $8000. Want L. A. property, city or country. Owner, Main 9272, 364 N. AVENUE 22.

FOR EXCHANGE—MY 2 HOUSES, SOUTH Omaha, Neb., realizing $50 rent per month, valued at $7000, for Los Angeles property. Address 262 WEST 27TH. Phone South 5063.

FOR EXCHANGE—
Real Estate Miscellaneous.

FOR EXCHANGE—
CITY PROPERTY
FOR
COUNTRY PROPERTY.
We have city property to the value of $350,000, which is $50,000 under market value; clear; will take ranch up to $100,000, balance to suit. 206 WILCOX BLDG.

FOR EXCHANGE—400 ACRES ROGUE RIVER Valley apple land, Oregon. Price $100 per acre. Will take half trade. Balance terms to suit, or will trade all for clear income.
W. J. KELLY,
With J. L. Buttman, 719 H. W. Hellman Bldg. Phone F7109.

FOR EXCHANGE — OR SALE—FOR MODern cottage, relinquishment of 160 acres extra fine alfalfa and fruit land, near railroad and station. Ample water. New house and barn. Address A. A., box 150, TIMES OFFICE.

FOR EXCHANGE—27 LOTS AND 5½ ACRES in Burbank, near depot, want modern home in southwest in exchange. J. A. CRAIG, 313 H. W. Hellman.

FOR EXCHANGE—I WANT YOUR PROPerty to exchange, can match anything; place your property with me and I will exchange it. J. A. CRAIG, 313 H. W. Hellman.

FOR EXCHANGE—BEN WHITE WILL EXchange your property. 604 BRYSON BLDG., 2nd and Spring. Member L.A.R.B.

FOR EXCHANGE—J. GOLD, 311 CURRIER Bldg., will buy or exchange property anywhere.

FOR EXCHANGE—SEE KOOP ABOUT EXchanging your property. 336 H. W. Hellman Building.

FOR EXCHANGE—COTTAGE LOTS OR acreage for store or rooming house. OWNER. Phone 61308.

BUSINESS INVESTMENTS—

FOR SALE

GREAT OPPORTUNITY.

INCOME $40,000 A YEAR.

PRICE $50,000.

General merchandise business in livest town in Nevada; cleanest kind of a stock; the business will pay for itself in 15 months. Owner retires with fortune. This is not hot air, but facts that we are prepared to verify.
R. P. SHEA, Sales Mgr.,
With ROBERT MARSH & CO.,
140 W. 5th st., Security Bldg.
Phones 10175; Main 5045.

FOR SALE—ON WEST 11TH ST., NEAR UNION, 4 FLATS OF 5 AND 6 ROOMS EACH. ALWAYS RENTED. STEADY TENANTS. 10 PER MONTH INCOME. PRICE $11,000. INVESTIGATE THIS OPPORTUNITY. NO TRADE. SEABOARD REALTY CO., 218 Copp Bldg., 218 S. Broadway.

SAFEST AND BEST PAYING INVESTment in the State; that is saying a great deal, but we can show you; no guess work, but absolute certainty. Success already demonstrated. Address B, box 284, TIMES BRANCH OFFICE.

BUSINESS CHANCES—
For Sale.

AMUSEMENT OPPORTUNITIES AT VENICE.
SEE
WESTERN AMUSEMENT BROKERAGE CO.
307 SEVERANCE BLDG.,
LOS ANGELES.

FOR SALE—LUNCH ROOM AND ICE CREAM parlor, in one of the best growing towns near Los Angeles; best chance for man and wife. Price $1600, half cash. Address B, box 291, TIMES OFFICE.

FOR SALE—AT A BARGAIN.
FIRST-CLASS LIVERY STABLE.
COMPLETE IN EVERY LINE.
Only one in Monrovia. Address box 1, MONROVIA, Cal.

$600 BUYS HALF INTEREST ESTABLISHED cash corner grocery, southwest, guaranteed doing $65 daily; rent $65; no soliciting or delivering; want widewake man. 718 O. T. JOHNSON BLDG.

$600 BUYS HALF INTEREST ESTABLISHED cash business, guaranteed netting $200 monthly. Easily investigated; no cleaner proposition offered; want steady man. Call 318 O. T. JOHNSON BLDG.

FOR SALE—SALOON AND FIXTURES, INcluding pool and billiard tables, old established business. A bargain. Address SALOON, box 505, YUMA, ARIZ.

MUST GO EAST AT ONCE; WILL SACRIfice printing plant (new,) net profit $300 month; no reasonable offer refused. 307-308 I. W. HELLMAN BLDG., 4th and Main sts.

WANTED—PROPERTY; FREE, CLEAR OR any clear acreage, California or diamonds in exchange for houses and lots and lots land in Los Angeles with small mortgage on them. See PHOENIX, 202 Grant Bldg.

HERE IS YOUR CHANCE TO GET A first-class new, up-to-date vaudeville and moving picture house; price $6500. Address A, box 264, TIMES OFFICE.

BAKERY AND CONFECTIONERY STORES wanted; before you buy or sell see us. BAKERS' AND CONFECTIONERS' SALES BUREAU, 426-428 Mason Bldg. Phone West 4342.

ESTABLISHED MONEY; MAKER SUCCESSful dairy ranch, 400 acres alfalfa, cheap cash water; buildings complete; great bargain; owner retiring. STACY, 304 Fay Bldg.

FOR SALE—LOOK THIS UP IF YOU DEsire something good in way of a grocery; we surely have it and can show you. Address A, box 280, TIMES BRANCH OFFICE.

WANTED — BRIGHT YOUNG MAN, WITH real estate experience preferred, who owns a team, for a fine paying proposition. DWIGHT-McKINLEY CO., 302 Mason Bldg.

FOR SALE—A BUSINESS DOING $100,000 per annum; big profits.
POTTER, BASYE & KING,
430 W. 6th st.

FOR SALE—NEAR ARCADE DEPOT, A good ice cream and fruit stand with established trade. Will sell cheap as party is leaving town. Call 708½ E. 5TH ST.

FOR SALE—NICE RETAIL BAKERY. Will sell as a total or will sell lease and fixtures. 2531 CENTRAL. Also wholesale bakery to lease.

TO LET—OR LEASE—WHOLESALE BAKery well equipped; lots of room for improvement. 2521 CENTRAL.

FOR SALE—NICE GROCERY STORE AT 37TH AND MAPLE for $350 for fixtures and lease.

MONEY MAKER—SMALL MILLINERY and notion store, San Pedro harbor. Bargain. Owner sick. BOX 472, SAN PEDRO.

WILL SACRIFICE EQUITY THREE choice San Pedro lots. Box 472, San Pedro.

FOR SALE—LUNCHROOM, FINE LOCAtion, cheap rent; money maker; price reasonable. Inquire 419 1-2 E. 5TH ST.

FOR SALE—SALOON BUSINESS WITH fixtures and lease, or will sell property. Address BOX 100, Santa Barbara, Cal.

$1000 BUYS PROFITABLE RESTAURANT, good location, great opportunity; must sell. PANAMA INVESTMENT CO., 422½ S. Spring.

FOR SALE—ONE OF LARGEST AND BEST meat markets in Pasadena. Address M, box 92, TIMES BRANCH OFFICE.

STACY REALTY CO. REMOVED TO 304 Fay Bldg., 3rd and Hill sts.

FOR SALE—4409 CENTRAL AVE., LUNCH counter cheap.

BUSINESS CHANCES—
For Sale.

A RARE OPPORTUNITY MEETS JUST AT the present time for desirable parties to become associated with a manufacturing company established and making money now. We have conducted this business for some time at a profit, but we cannot take hold of the line as we should, and are forced to turn down orders because our working capital is inadequate. Our shop is well equipped with machinery of the latest design, and we have all we can do with the number of men we are able to employ and keep going on our limited capital. We control absolutely lines of staple articles that are used all over the country. Our goods are protected by patents, and are of superior merit. We have but one competitor in one of the lines we make, and the profits on these machines are tremendous. Our other lines are staple goods that are used by practically every family in the country, and there is a never-ending demand for these goods. The men backing this enterprise and the enterprise itself will stand, and invite, the fullest investigation. The more you investigate the better you will like it, but do it now.
AMERICAN MACHINE & TOOL CO.,
614 Auditorium Bldg., Los Angeles, Cal.

I CONTROL OVER 3000 ACRES OF OIL lands alongside of well producing over 200 barrels per day of 46 gravity oil, containing over 50 per cent. gasoline, benzine and kerosene. Depth of well less than 800 feet and cost only about $4000 to drill. The crude oil has been contracted for by the refinery at $2.50 per barrel.
The large body of land lies directly on the anticline between the above mentioned well and the railroad, and is reported to be worth millions by oil experts. I wish a good, reliable company or several men with $1000 to $2000 each to join me in operating said property. A pipe line is now being built from oil wells to railroad, past this tract of land.
These oil lands will make every member of syndicate taking over same independently wealthy.
Address A, 269 TIMES BRANCH OFFICE.

FOR SALE—
Cafeteria seating 150 people. Equipment in first-class condition. Rent $125. Original cost $6000. Business center. $800 will handle this. The greatest bargain you ever had offered you.
We have the largest listing of business investments in the city. Call and let us prove this to you.
Ask for MR. TROWBRIDGE,
EDWARD D. SILENT COMPANY,
408-410 S. Hill st.
Est. 1885. Member L. A. Realty Board.

SQUARE BUSINESS CHANCES.
We are the leading agency, and have the best list of opportunities; we guarantee clear titles, come and consult us, we can find what you want.
SPECIALS—
Restaurant, $600.
Groceries, several, good buys.
Cigar and news stand.
Manufacturing business, $2000.
Note new address.
LOLY & WHEELOCK,
410 Security Bldg.

150,000 SHARES OF THE PERKINS PORTland Cement Company for $15,000 or any part thereof, a reorganization of this company. On an investment of $5,000 up, can place you in any position you wish with the company with a nice salary. This will pay about 150 per cent. on your investment. Your money held in trust until investment has proven entirely satisfactory. Great opportunity for quick action. Investigate. THOMAS E. POWERS, Agent, 232 Bradbury Building, A6117.

FOR SALE — CASH GROCERY, CLOSE IN, rooming-house district; rent $20, 4 living-rooms; sales $15 to $35; no delivery or soliciting; price $850.
RACKET STORE.
Near-by town, rent with six fine living-rooms, $35; business clearing $250 monthly; price $2250.
FUEL AND FEED BUSINESS.
Southwest, trade established 15 years; clearing $250 monthly; price invoice, $2500.
Z. T. GEORGE REALTY & BROKERAGE CO., 212 Mercantile Place.

FOR SALE—STOCK AND FIXTURES, ice cream parlor, soda fountain and confectionary store. Glass show and wall cases, metal mounted tables and chairs. Three years' lease, low rent, best location in city for delicatessen with above business. Store room 25x75 feet; living rooms in rear. Will sell for actual cost, $400 cash and balance easy installments. Business will pay for itself. Address B, box 215, TIME BRANCH OFFICE.

I CAN SELL A $30,000 INTEREST IN A PROFitable project for about half its value; property to be developed will pay back ten times the purchase price; make offer for any part of above interest. Come prepared to make deposit. No brokers. FAIRHEAD, 514 Stimson Bldg.

FOR SALE—
Wholesale ice cream cone (cornucopia) business, with horse and wagon; clears $150 per month; will sell this week, for $800; clean, neat business and a snap for somebody.
W. J. LUMBLEAU & CO.,
409 Pacific Electric Bldg.

FOR SALE—BEST BUSINESS SNAP IN L. A.; new corner store, well located, all new stock; with apartments for delicacies, soda and ice cream fountain; hundreds of swell tourists living in apartments pass every morning and evening. For particulars inquire 745 S. FIGUEROA before 10 a.m. and after 4 p.m.

WANTED — PARTNER IN AMUSEMENT proposition that will pay about $150 per day; no risk; you handle all money; must devote entire time to business; $3000 required. Address A, box 274, TIMES BRANCH OFFICE.

CIGAR STAND BARGAINS—
$250 buys stand, reasonably worth $400.
$350 buys stand that is making above expenses, $8 daily; downtown location.
PORTER & GARNETT, 429 Merchants Trust Bldg. Phone 15671.

CANDY FACTORY—
½ interest for only $250; owner is candy maker, but cannot attend to front; cheap rent; 5-year lease.
PORTER & GARNETT,
429 Merchants' Trust Bldg. Phone 15671.

FOR SALE—2-CHAIR BARBER SHOP AND cigar stand, clearing $125 a month; a bargain at $400; going in other business. Call 626 S. SPRING ST. Remar Real Estate Office.

WANTED—LADY OR GENTLEMAN WITH $200 in small manufacturing business; can make $60 to $100 a month; will stand any investigation. Address B, box 264, TIMES BRANCH OFFICE.

WANTED—COMPETENT MAN TO TAKE tract agency for lot and acreage proposition. Property ready to put on the market. Five thousand investment required. Investment guaranteed. Address BB, box 279, TIMES BRANCH OFFICE.

HERE IS A CHANCE FOR A GOOD BUSIness man, clean cash grocery in an established corner, right among the working class of people. Call and see this at once; must leave the city by the 25th. HOME PHONE A3036. 1401 MATEO.

FOR SALE—PROFITABLE MARKET BUSIness in the center of Pasadena. Established over twenty years. Gross receipts over $40,000 per year. For full information call at 222 SECURITY BLDG., LOS ANGELES.

FOR SALE—CHEAP; AN UP-TO-DATE moving picture show; out of town; 45 minutes from Broadway. For particulars, apply 832 S. BROADWAY. TALLY FILM EXCHANGE, between 10 and 12 a.m., 2 and 5 p.m.

FOR SALE—A POOLROOM AND CIGAR stand, all clear, in good condition, doing a business of $350 a month in summer and $250 in winter; cheap rent, easy terms; open town. Address 38 WINDWARD AVE., Venice.

FOR SALE — ELEGANT STOCK IN BIG manufacturing plant, owner needs little cash money and will sell any small amount you wish to take under cash value. See PHOENIX, 202 Grant Bldg.

STATIONERY, BOOKS, POST CARDS, souvenir store, new stock and fixtures; splendid location; profitable business, easily managed; price $1900; just cost. Address N, box 218, TIMES BRANCH OFFICE.

FOR SALE—REASONABLE PRICE, RESTaurant and lunch counter, on account departure Nevada, for business. For information apply 611 N. ALAMEDA ST.

EASY MONEY RAISING CHICKENS. Rare chance to purchase 10 acres, some run down, at bargain. Owner gone east. STACY, 304 Fay Building.

FOR SALE—A BARBER SHOP, WELL LOcated in Los Angeles. A good money maker.
POTTER, BASYE & KING,
430 W. 6th st.

FOR SALE—BEST NEWSPAPER BARgain in Southern California. Weekly newspaper and job office doing excellent business. Way below actual value. Address B, box 292, TIMES OFFICE.

I AM GOING TO MEXICO TO BUY LAND for myself and would like to meet others wishing to buy land in that country. Address B, box 265, TIMES BRANCH OFFICE.

FOR SALE—SMALL STORE, GROCERIES, cigars, candy, magazines; lease; living-room. 837 S. BROADWAY.

BOILERS—
And Boilermakers.

L. A. BOILER WORKS, MFRS. OF BOILers and tanks. Special attention to repair work. REDONDO ST. Tel. E. 2254, A1833.

BUSINESS CHANCES—
Wanted Miscellaneous.

WANTED—
Book and stationery store, or some business similar; will give first-class trade for same; this will be a snap for somebody.
W. J. LUMBLEAU & CO.,
409 Pacific Electric Bldg.

WANTED—A STOCK OF GOODS, $25,000 TO $40,000; prefer grocery; would take general stock; have improved and vacant property; also high class alfalfa land, all well located, to exchange for same. Address P. O. BOX 104, Pasadena.

SWAPS—
All Sorts.

FOR EXCHANGE—40 HORSE POWER, 5 passenger automobile looks and runs like new, price $1200, work horses or mules, clear property. Address box 503, COVINA, CAL.

FOR EXCHANGE—NEW $700 PIANO TO trade for a 4-cylinder 1910 auto. Address "B," TIMES BRANCH OFFICE, Long Beach.

FOR EXCHANGE—COTTAGE LOTS OR acreage for store or rooming house. Owner, PHONE 61308.

$10,000 AND SERVICES. EXPERIENCED in banking and lumber. For interview address B, box 223, TIMES BRANCH OFFICE.

FOR EXCHANGE—OPEN BUGGY FOR graphaphone or bike. Melrose car to end of line, ask for DALE.

MONEY TO LOAN—
In Sums to Suit.

MONEY LOANED ON DIAMONDS, JEWelry, watches, typewriters, pianos, furniture, warehouse receipts, mortgages, real estate contracts, etc. Diamond loans our specialty. Loan our own money; do our own appraising; no delay; lowest rates; business confidential. Private rooms. Polite treatment. Bank references. Established 1903. We do the largest upstairs collateral loan business in city. H. T. REID & CO., 400-402 Grant Bldg., corner Fourth and Broadway, A1396.

QUICK LOANS ON FURNITURE, PIANOS, horses, wagons, cattle, etc., without removal; diamonds and life insurance policies. Also short-time loans on REAL ESTATE (first or second mortgages) on real estate contracts, mortgages, etc. Money ready at once. Lowest rates of interest. Terms to suit. Strictly confidential.
PACIFIC LOAN CO.
501 Amer. Bank Bldg., cor. Second and Spring.
Phones—Home A7750, Sunset Main 2615.

MONEY TO LOAN—
$6000 to Loan on Good First Mortgage.
Will Divide as a Whole.
Loan Department.
LOS ANGELES INVESTMENT CO.,
60127. 333-337 S. Hill st. Main 2948.

SALARY LOANS—SALARY LOANS.
SALARY LOANS—SALARY LOANS.
Just on Your Plain Note.
No indorser; no security; cheapest rates; positively no one will know.
THE NATIONAL LOAN CO., 519-520 Bryson Blk., Second and Spring sts. Office hours 8:30 a.m. to 6 p.m. Monday and Saturday evenings until 8 p.m.

TO LOAN—QUICK LOANS.
ON
Furniture, pianos, horses, wagons and live stock. Lowest rates of interest. Strictly confidential.
FIDELITY LOAN CO.,
529 Mason Bldg.,
Cor. Fourth and Broadway.
Phones F7421. Broadway 5171.

MONEY TO LOAN—READY.
$2500.
$5000.
$10,000.
$100,000.
The latter amount on close-in city, at lowest rates, large amounts.
S. R. EARNEST & COMPANY,
331 H. W. Hellman Bldg., 4th and Spring.

$250,000 TO LOAN ON CHATTELS.
WATSON'S QUICK LOANS.
Generous loans on furniture, pianos, live stock, diamonds, real estate contracts, personal property; easy terms; confidential.
Phone A2790. WATSON. Main 4372.
704 Equitable Bank Bldg., First and Spring.

MONEY LOANED ON DIAMONDS. I WILL lend you more money and charge you less interest and give you longer in which to redeem your goods. All diamonds kept in the safe deposit vaults. Bank references. Tickets issued. R. K. MUSSER, 412 O. T. Johnson Bldg., Fourth and Broadway.

TO LOAN—
—$750,000.
MOTER & GILBERT.
202 H. W. Hellman Bldg.
City Loans— —Ranch Loans
5 and 6 per cent. 6 and 7 per cent.
Home A3827 Main 5474

TO LOAN—MONEY—
We have money to loan in sums of $1000, $1250, $1500, $2000 and $2500, at current rates on first mortgage, at a fair valuation of your property.
CHAS. L. HUBBARD CO.,
Established 1896. 734 Security Bldg.
Members Los Angeles Realty Board.

TO LOAN—$25,000 TO LOAN ON CALIFORnia ranches; will divide this in any amount. Prefer loans from $5000 to $8000, at 7 and 8 per cent. We specialize on California ranch loans. We know the country and know values. Since 1883. C. S. PHILLIPS CO., 206 Lissner Bldg.

$250,000 TO LOAN ON REAL ESTATE. Quick loans. Any amount. Lowest rates. No charge for papers. Prompt appraisement. Building loans a specialty.
Phone A2790. WATSON. Main 4372.
704 Equitable Bank Bldg., First and Spring.

MONEY LOANED SALARIED PEOPLE; women keeping house and others without security; easiest payments; offices in 66 principal cities. Save yourself money by getting my terms first. D. L. TOLMAN, 409 Mason Bldg., Broadway and Fourth.

WE LOAN ON FURNITURE, PIANOS, DIAmonds, live stock, warehouse receipts, short loans on real estate; lowest rates; private money; repay as convenient; strictly confidential; money same day. MILLER, 444 Cit. Nat. Bank Bldg., 3d & Main A6857, Main 7511.

MONEY TO LOAN—IN NOMINAL AMOUNTS on first mortgage security.
R. W. KINSEY,
F4896, Main 4903. 405 S. Hill st.

TO LOAN—$25,000 IN SUMS FROM $200 TO $10,000. Prefer loans on city property, 6 to 8 per cent., according to the security and location. Prompt appraisement. See us at once if you want quick action. C. S. PHILLIPS CO., 206 Lissner Bldg.

WE LOAN SALARIED PEOPLE "MORE money for less interest," on the easiest payments, without security, without indorsers, and absolutely and positively without publicity. Here 9 years. COMMERCIAL DISCOUNT CO., 628-629 Chamber of Commerce. Phones A1206.

MONEY CONFIDENTIALLY LOANED TO employees. Loans to be paid in installments of 50 cents or more per week, or $2 or more per month. PEOPLE'S LOAN COMPANY, 636 Citizens' Bank Bldg., 3rd and Main.

F. G. WOOD MAKES LIBERAL LOANS ON pianos, furniture, live stock, storage goods, diamonds, etc.; terms to suit at lowest rates; no removals; private. A square deal. 426 S. SPRING ST., room 505. Phone Main 9243.

TO LOAN—MONEY LOANED ON REAL EState mortgage security; contracts for sale of real estate; mortgages and trust deeds, purchased. CHARLES LANTZ, Attorney, 408 Bullard Block.

TO LOAN—GOING TO BUILD ON THAT lot? Get money from Watson. Pay in three years. Material and labor cheap now.
Phone A2790. WATSON. Main 4372.
704 Equitable Bank Bldg., First and Spring.

MONEY LOANED SALARIED PEOPLE without security; notes bought; loans on stocks, bonds and warrants. TRADERS' EXCHANGE, 231 Bryson Bldg. Phone Main 4870.

$200 to $250,000 to loan on real estate and other good securities at current rates.
M'CONNELL & IRVINE,
Established 1896. 311-12 Douglas Bldg.

TO LOAN—WE HAVE MONEY TO LOAN IN sums to suit, at 7 and 8 per cent. net.
E. B. VAN HORNE & CO.
A9185. Main 962. 508-9 Grant Bldg.

MONEY LOANED ON DIAMONDS, WATCHes, jewelry. We loan you more money, less interest, hold your goods longer than any one. Tickets issued. LEE BROS., 508 S. Main st.

PRIVATE MONEY, 6 AND 7 PER CENT. NO DELAY. ON CITY OR COUNTRY PROPERTY; STRAIGHT BUILDING LOANS. LOCKHART & SON, 601 H. W. HELLMAN BLDG. MAIN 1410; A7552.

TO LOAN—
BLANCHE CROOKS.
LOANS MONEY TO SALARIED PEOPLE.
511-12 CITIZENS' NATL. BANK BLDG.

PRIVATE MONEY, NO RED TAPE. ANY amount on good security. M. M. DAVISON & SON, 204-6 Wilcox Bldg.

TO LOAN—PLENTY OF 6 AND 7 PER CENT money to loan on real estate. See us at once. ELISHA ELDRED & CO., 830 Central Bldg., F5023.

MONEY TO LOAN—
In Sums to Suit.

MONEY WITHOUT
THE KNOWLEDGE OF
FRIENDS OR EMPLOYER.
Anybody housekeeping or wage-earners can get $10 and upward from us. If you have a regular position we'll make you a loan on your own name—unknown to employer.
SMALL EASY PAYMENTS.
Weekly or monthly, repay the loan. You know, perhaps, that it's a hard matter to get a sum of money together to meet emergencies that often arise. However, there is no reason why you should destroy your peace of mind and the comfort that a little money would give you, when you can get it from us quickly and privately.
OUR RATES ARE THE LOWEST.
No other concern can equal our terms and you are assured quick service. Don't hesitate or be at all timid about coming to us for money. If you cannot call, write or phone and our man will call and arrange a loan at your home. Phone Main [illegible].
PARK LOAN & CREDIT CO.,
Room 710, Broadway Central Bldg.,
434 S. Broadway.

CENTRAL LOAN CO.,
434 Byrne Bldg., 253 S. Broadway.
MONEY TO LOAN
ON FURNITURE, PIANOS, WAGONS, LIVE STOCK, etc., without removing them from your possession. Our rates are positively the lowest in the city for this class of loans and there are no additional charges of any kind. Arrangements can be made to pay in small weekly or monthly installments to suit the borrower. All transactions are strictly confidential and no inquiries are made of your neighbors or employer. Additional time is granted in cases of sickness or misfortune. Your circumstances taken into consideration at all times. If you owe any furniture, piano house or other loan company, we will pay them for you and advance additional money. Don't hesitate to call on us for further information. Office hours 8 a. m. to 6 p.m.
CENTRAL LOAN CO.,
434 Byrne Bldg., 253 S. Broadway.
Phones—F6512; Main 4613.

LOWEST RATES.
KUSEL LOAN CO.,
107-108 Stimson Bldg., Third and Spring.
DIAMONDS, SALARY, FURNITURE.
We loan from $10 to $100 to salaried people, WITHOUT ANY SECURITY WHATEVER, upon their plain note. They pay the money back to us WEEKLY, SEMI-MONTHLY OR MONTHLY. Payments to be made in any amount they feel they are able to pay without inconvenience to them. EMPLOYER, BUSINESS ASSOCIATES OR FRIENDS will not know of any business dealings with us. Railroad, bank or any person holding a salaried position can depende on us for CONFIDENTIAL TREATMENT, and LOWEST RATES.
2 TO 10 per cent. lower than
RATES QUOTED BY OTHERS.
We also loan any amount on
DIAMONDS—FURNITURE—DIAMONDS
DIAMONDS—FURNITURE—DIAMONDS
1 TO 5 PER CENT. 1 TO 5 PER CENT.
Diamonds and Jewelry kept in
Bank safe deposit vaults.
Established Nine Years. Bank References.
KUSEL, 107-108 STIMSON BLDG., THIRD AND SPRING, F3806; Main 3890.

TO LOAN—MONEY AT CURRENT RATES, any amount, city or country, 30 days to 3 years. BUILDING LOANS A SPECIALTY. Trust deeds, real estate contracts and second mortgages bought and sold. CHANDLER & GORE, 611 Delta Bldg. F7121. Main 2715.

TO LOAN—
OUR RATES.
ON $25 PAY US $.85.
ON $50 PAY US $1.75.
ON $100 PAY US $2.85.
THESE PAYMENTS INCLUDE ALL CHARGES AND PRINCIPAL. OTHER AMOUNTS IN PROPORTION. LOANS ON FURNITURE, PIANOS, HORSES, WAGONS, CATTLE, STORAGE RECEIPTS, DIAMONDS, SALARY ASSIGNMENTS, ETC.
GERMAN AMERICAN LOAN CO.,
426 S. SPRING ST.
SUITE 701-702, PHONE F2153
DELTA BLDG. Main 6257

QUICK LOANS ON FURNITURE, PIANOS and other personal property. No publicity; goods remain in your possession; money ready same day; lowest rates in city; all the time you want or can be repaid as convenient, reducing interest accordingly. Also short loans on real estate, first or second mortgage. Money same day. No brokerage fee. It pays to deal with a reliable firm; 12 years' established. CLARK & CO., 201 Security Bldg., 510 S. Spring st. 'Phone F7151, Main 6662.

TO LOAN—QUICK LOANS—
GENEROUS LOANS, LIBERAL TERMS. POSITIVELY lowest rates of furniture, pianos, diamonds, automobiles, life insurance, warehouse receipts, real estate etc., 2 per cent. up. Amounts $20 to $2000. Pay when convenient. Money same day. Private and confidential.
AMERICAN LOAN CO.,
301 O. T. Johnson Bldg., 4th and Broadway.
Phones 18227; Main 4578.
$50 cost 60c week. Best terms ever offered.

$1,000,000 TO LOAN—
ON CLOSE-IN INSIDE BUSINESS PROPERTY.
CHOICE RESIDENCE PROPERTY,
FARM LANDS.
BUILDING LOANS A SPECIALTY.
LOWEST RATES.
APPLY R. G. LUNT.
ESTABLISHED 1886.
ROOM 306 SECURITY BLDG., FIFTH AND SPRING STS.

TO LOAN—MONEY—
$300 TO $100,000.
ON CITY OR COUNTRY PROPERTY,
VACANT OR IMPROVED
RESIDENCE LOANS WANTED,
RANCH LOANS SOLICITED,
MORTGAGES PURCHASED,
APPLY TO MR. KELLY, LOAN DEPT.
ROBERT MARSH & CO.,
SECURITY BLDG., 140 WEST 5TH ST.
HOME 10175. MAIN 5045.

REAL ESTATE CONTRACTS—WE BUY the seller's interest in contracts issued for the sale of real estate. We also buy first and second mortgages and trust deeds. We handle our own funds in buying such securities. Come direct to us and save the agents' profit. We pay all expense of transferring including certificate fees. No waiting, money immediately. NOURSE & CO., 202-204 American Bank Bldg., 2nd and Spring sts. Both Phones.

GET OUR OFFER BEFORE SELLING—First mortgages, second mortgages, trust deeds, contracts issued for the sale of real estate. We handle our own funds and can make you a better offer than agents or brokers. We make loans secured by first and second mortgage on real estate, large or small amounts, long or short time, or payable monthly. NOURSE & CO., 202-204 American Bank Bldg., 2nd and Spring sts.

MONEY TO LOAN—$15,000 TO PLACE ON close-in west side real estate. F. M. WELLS, 404-5 Union Trust Bldg. F8437.

I HAVE PLENTY OF MONEY TO LOAN at 6 and 7 per cent. if yur security and location are satisfactory; also make building loans. ARTHUR FREEMAN, 419 Delta Bldg. F1144, M. 1539.

WE HAVE $15,000 TO PLACE on good security in the southwest.
W. I. HOLLINGSWORTH & CO.,
312-314 Wilcox Bldg.

TO LOAN—
$500,000. $350,000. $250,000.
S. R. EARNEST & CO.,
331 H. W. Hellman Bldg., 4th and Spring.
Good service. Liberal Terms.
Loans Everywhere.
$10,000,000 handled since 1880.

TO LOAN—$300 TO LAND. $1000 TO BUILD. Main 3143. CLARK TRUSTEE, AMERICAN BUILDING.

POSITIVELY LOWEST RATE FOR CHATtel and salaried loans. W. J. RANKIN & CO., 304 H. W. Hellman Bldg. A1310. M. 5966.

SALARY LOANS—LOWEST RATES. CONfidential. NEWTON, 406 O. T. Johnson Bldg.

MONEY TO LOAN—
In Sums to Suit.

$1,000,000 TO LOAN ON REAL ESTATE.
4 to 5 per cent., best business property.
5 to 7 per cent., outside business property.
6 to 7 per cent., best residence property.
7 to 8 per cent., outside residence property.
No delays; no red tape; any sum desired.
Large and small city loans a specialty.
Ranch loans solicited.
Cash for mortgages and deeds of trust.
Bank stocks bought.
WE MAKE STRAIGHT BUILDING LOANS.
5 to 6 per cent., on A1 business property.
7 per cent., on A1 residence property.
8 per cent., on 2nd grade residence property.
References—Title Insurance & Trust Co., Title Guarantee & Trust Co., Los Angeles Abstract & Trust Co., First National Bank, Citizens' National Bank.
MATTHEWS & MATTHEWS,
The Leading Mortgage Brokers.
329 Douglas Bldg., corner Third and Spring.

THIS IS OUR BUSINESS.
SALARY LOANS, $10 to $100, advanced to honest employees "without security." No indorser; no publicity; your friends, relatives or employer will never know.
ALL WE WANT IS YOUR PLAIN NOTE.
The STATE LOAN COMPANY, 610-611-612 Grosse Bldg., Sixth and Spring sts. Office hours, 8 a.m. to 6 p.m. Monday and Saturday evenings until 8 p.m.

MONEY TO LOAN — WE MAKE A SPEcialty of short-time loans secured by first and second mortgages on real estate; our own funds, large and small amounts; can furnish money same day application is made. Mortgages, trust deeds and contracts bought. NOURSE & CO., 202-04 American Bank Bldg., Second and Spring sts.

TO LOAN — CLIENTS DESIRE US TO place $500, $4000, $10,000 on real estate, first mortgage. Real estate loan department OIL & METALS BANK & TRUST CO., 311 West Third street.

TO LOAN—POSITIVELY LOWEST RATE for chattel and salaried loans. W. J. RANKIN & CO., 304 H. W. Hellman Bldg., A1310. M. 5966.

TO LOAN—MONEY LOANED ON DIAmonds, watches, jewelry, interest reasonable business, confidential deal with reliable firm. LEE & GILMORE, Jewelers, 129 S. Spring st.

TO LOAN—$5000 TO LOAN AT 7 PER CENT. on good city property. Money ready. See BARKER, with ARTHUR W. KINNEY CO., A5343, 119 Merchants Trust Bldg. Main 3233.

MONEY TO LOAN AT 5½ TO 8 PER CENT. I also make building loans, large or small amounts. Current rates. ARTHUR FREEMAN, 419 Delta Bldg. F1144, M. 1539.

FARNSWORTH BROS. MAKE LOANS ON real estate, 215 LISSNER BLDG., 524 S. Spring st. F2109.

MONEY TO LOAN—WE HAVE MONEY, SO don't fail to see us. We make building loans. CONWAY & GLEASNER, 405 Laughlin Bldg.

TO LOAN — PLENTY OF 6 AND 7 PER cent. money to loan on real estate. See us if you want a quick loan. ELISHA ELDRED & CO., 830 Central Bldg. F5023.

TO LOAN—$300, $400, $500, $1000, $2000, $3000, $5000 and up; current rates; no delay. RAMEY BROS., 327 Story Bldg. F2121; Main 9356.

SALARIED MEN AND WOMEN. ACCOMmodated without delay or publicity. SOUTHERN CREDIT CO., 411 O. T. Johnson Bldg.

TO LOAN—$1500 TO $2500 ON IMPROVED Los Angeles dwelling house property. G. C. HORTON, 218 American Bank Bldg.

R. W. POINDEXTER, 409 WILCOX Bldg. Loans on real estate, stocks and bonds. Building loans a specialty.

$500 TO $10,000 TO LOAN. T. L. O'BRIEN & CO., Jefferson and Main.

MONEY LOANED, CONTRACTS AND MORTgages bought. A. M'CALL, 314 Bullard Blk.

MONEY TO LOAN—EASY TERMS. PHONE 71876.

MONEY WANTED—
On Real Estate and Collaterals.

WANTED—$300 FOR 3 YEARS AT 7 PER cent. on a new modern 5-room cottage on Moneta and 61st, worth $2300.

Wanted.—$3500 for 3 years at 7 per cent., on a new 8-room house; hardwood floors all over house; stone front; cement porch, cellar; cement driveway; auto barn; Wilshire district, between 8th and 9th; elegant home; worth $7000.

Wanted.—$5000 for 2 years at 8 per cent., on corner lot, improved with a 16-room plastered house, also a 12-room house near Washington and Central avenue; worth $8000.
DOLPH T. MITCHELL,
439 Citizens' National Bank Bldg., 3rd & Main.

WANTED—MONEY.
For sale, choice firsts. Los Angeles city property. 6 to 8 per cent. Banks pay 4. Act promptly. Security absolute.
$5000—On improved property, worth $12,000.
$3000—On Westlake residence, value $6500.
$1600—On lovely house worth $4000.
$1500—On cottage, worth $3000.
$1200—On cottage, worth $2900.
$1100. And other amounts, $500 to $10,000.
Phone A2790. WATSON. Main 4372.
704 Equitable Bank Bldg., First and Spring.

WANTED—MONEY ON REAL ESTATE—
Your own selection without expense from the many choice applications for money which naturally seek a responsible institution.
Real Estate Loan Department,
OIL AND METALS BANK AND TRUST CO.,
311 W. Third st. Main 825, 10525.

WANTED—MONEY—$3000.
Here's a cream loan. I want $3000 on income property, appraised by conservative bank at $7000. Three years. Interest 7 per cent. payable quarterly. Act promptly.
Phone A2790. WATSON. Main 4372.
704 Equitable Bank Bldg., First and Spring.

WANTED—MONEY—
Banks pay 4 per cent, I have choice first mortgages, $100 to $2000, at 12. Act promptly.
Phone A2790. WATSON. Main 4372.
704 Equitable Bank Bldg., First and Spring.

WANTED — MONEY SAFELY LOANED, without expense, for strangers and non-residents on Los Angeles first mortgage, 7 and 8 per cent. Banks pay only 3 per cent.
Phone A2790. WATSON. Main 4372.
704 Equitable Bank Bldg., First and Spring.

WANTED—MONEY—$400.
Choice $400 first mortgage for sale; security worth $2000; interest 12 per cent. Banks pay only 4. Be wise and get 12.
Phone A2790. WATSON. Main 4372.
704 Equitable Bank Bldg., First and Spring.

WANTED—MONEY—
$6000 for five years at 8 per cent. on improved close-in Grand ave. property; value $25,000; no agents will be considered, no commission paid; principals only; written with integrity and no subsequent thought of acquiring real estate information. Address C, box 2?6, TIMES BRANCH OFFICE.

WANTED—$3000 ON SECOND MORTgage for one year, value of property $15,000; first mortgage runs 3 years; income $150 per month; business property. Address A, box 248, TIMES BRANCH OFFICE.

WANTED—$1500, 3 YEARS, 8 PER CENT. net, city realty.
$500, one year, 12 per cent. net, city realty.
F. J. STEELE & CO., 303 H. W. Hellman Bldg. Phones, A5237, Main 595.

WANTED—MONEY—$250.
Guaranteed $250, first mortgage, interest 12 per cent.; beats savings banks. Act promptly.
Phone A2790. WATSON. Main 4372.
704 Equitable Bank Bldg., First and Spring.

WANTED—$2600, 3 YEARS, 7 PER CENT.; 6-room house, paved street, property valued $6000; will give 1 per cent. for getting loan. EDWIN ALDERSON, 201 Laughlin Bldg. Phone A1000.

WANTED—$15,000 AT 7 PER CENT., ON property inside city limits, valued at $75,000. LOCKHART & SON, 601 H. W. Hellman. A7552.

WANTED—$3200, AT 7 PER CENT, 3 YEARS interest, payable monthly, suburban 5 acres, finely improved, value $8000. E. W. GRANNIS, 306½ S. Broadway, room 202.

WANTED—$1200 ON ONE AND $1300 ON ANother 6-room house in Hollywood, at 7 per cent., worth $2600. CLAYTON, 106 Security Bldg.

WANTED—A LOAN OF $7500, NEW STORE building, and apartments, close in, 3 or 5 years at 7 per cent. net. TYLER & CO., owners, 608 Union Trust Bldg.

WANTED — $1500; 3 YEARS, 8 PER CENT. net, city realty, $500 one year, 12 per cent. net, city realty. F. J. STEELE & CO., 303 H. W. Hellman Bldg. Phones A5237. Main 595.

WANTED—$6750 ON GILT EDGE IMPROVED business property, 8 per cent. net. H. P. ERNST, room 202 Laughlin Bldg., 315 S. Broadway.

WANTED—FOR SALE, $1460. CONTRACT on 10 acres, value $3000; $462 payable March 1st; going East; will sell contract for $1200. See STEWART, 426-8 Mason Bldg.

WANTED—$7500 LOAN ON LOS ANGELES business income, close in. Address B, box 214, TIMES BRANCH OFFICE.

WANTED—IMMEDIATELY, FROM $300 TO $20,000. First mortgage loans. Gilt edge, 7, 8 and 10 per cent. RAMEY BROS., 327 Story Bldg. F2121. Main 9356.

WANTED—$10,000. FIVE YEARS, 7 PER cent; no commission; city real estate security. Address B, box 259, TIMES BRANCH OFFICE.

WANTED — TO BORROW $200 FOR ONE year on furniture of small hospital. Address A, box 277, TIMES OFFICE.

WANTED—TO BORROW FROM PRIVATE party, $4000 on first mortgage real estate; good security. PHONE 73156. No agents.

WANTED—$3000 ON MY NEW 2-STORY house. 610 UNION.

MONEY WANTED—
On Real Estate and Collaterals.

WANTED—MONEY ON FIRST MORTGAGES.
$375 to $800—2 years, 12 per cent. net, on lot 40x150, on 55th street, near Figueroa, value $900.
$1000—3 years, 7 per cent. net, on lot 35x81, on Court street, near Metcalf street. This is very close in property with fine new 5 room cottage, occupied by owner; value $3800; bonus of $15.
$1600—3 years, 7 per cent. net, on lot 40x123, with fine new 6 room bungalow, at No. 1113 W. 51st Place, just east of Budlong ave.; value $3200.
$2000—3 years, 8 per cent. net, secured by first mortgage in two lots on Mt. Washington, in choice location; value $4800.
$3500—3 years, 8 per cent. net, on lot 60x150 on Beachwood Drive, north of Franklin ave., Hollywood, with fine 7 room bungalow; value $8000.
$1000—3 years, 8 per cent., on lot with 50-foot frontage on Lorena Place, between Spence st. and Lorena streets, near Stephenson av., Boyle Hights, with fine 5-room house, value $2000.
$1200—3 years, 8 per cent., net, on lot 40x130, on 61st street, near Hoover street, with 5-room house; value $2500.
$1250—3 years, 8 per cent. net, on lot 50-foot front, on E. Seventh st., between Spence street and Lorena avenue, Boyle Heights. Just one block south of Stephenson avenue, with new 5-room bungalow; value $2500.
$1250—3 years, 8 per cent. net, on lot 40x130 on Avenue 63, near Pasadena ave., with the new 5-room house; value $2500. We have 21 of these loans, and can especially recommend them.
$1350—3 years, 8 per cent. net, on lot 50x150, with fine new 5-room bungalow. This is on east side Gordon st., and is the first house south of Sunset blvd., Hollywood. Value $2750.
$1500—3 years, 8 per cent. net, on lot 45x130, on E. Fourth st., between Lorena ave. and Indiana st.; improved with fine new bungalow, 5 rooms; value $3000.
$1500—3 years, 8 per cent net, on lot 50x140, on Louise st. near Doran st., Glendale, with a beautiful 5-room bungalow; value $3000. We have three of these loans left.

$1600—3 years, 8 per cent. net, on lot 50x187, on Milford st., near Central ave., Glendale, with a fine 5-room bungalow; value $3200.
$1600—3 years, 8 per cent. net, on lot 40x130, on 57th st., near San Pedro st., with fine new 5-room bungalow; value $3200. We have only 3 of these left—out of 20.
$1600—3 years, 8 per cent. net on lot 40x130, on 59th Place, just west of Hoover street, with fine new 5-room bungalow; a gem. Value $3200. Occupied by owner.
$1700—3 years, 8 per cent. net, on lot 50x157, corner of Milford and Remington sts., Glendale, with beautiful 5-room bungalow; value $3500.
$1900—3 years, 8 per cent. net, on lot 50x187, on Milford street, near Central ave., Glendale, with magnificent 7-room bungalow; value $4000.
$2500—3 years, 8 per cent., net, on lot 50x135, on West 47th street, between St. Andrews Place and Gramercy Place, with fine 8 room house; value $6000.
$2500—3 years, 12 per cent. net, on 21 lots, each 40x130, in neighborhood of Lucille st. and Childs avenue, northwest, value $6000.
$3000—3 years, 6 per cent. net on lot 50x150, on West Temple street, opposite Custer avenue and Custer-avenue school; value $6500; improved with fine 2-story brick building, consisting of 2 stores and 2 flats; value $6500; total value $12,500.
$3500—3 years, 7 per cent. net, on lot 60x80, on the northeast corner of Court and Metcalf sts. Improved with 4 new flats; value $7500; Rents $80 per month.
$5500—3 years, 8 per cent. net, secured by first mortgage on 40 acres of land, 2½ miles south of Garden Grove, on Santa Ana electric line; improved with 4-room house, barn, windmill and outbuildings; valued at $11,500.
References—Title Insurance & Trust Co., Title Guarantee & Trust Co., Los Angeles Abstract & Trust Co., First National Bank, Citizens' National Bank, and thousands of satisfied clients.
MATTHEWS & MATTHEWS,
The Leading Mortgage Brokers,
329 Douglas Bldg., cor. Third and Spring sts.

WANTED—TO BORROW $5000 ON FIRST-class investment before Nov. 1. 1317 E. 23D.

WANTED—$25,000 LOAN ON SUBDIVISION, city of Riverside, fine proposition. BLACKMORE, A1167, Main 6826.

WANTED—$1500 ON PASADENA UNIMproved, worth $6500, 3 years, 8 per cent. See FETTE, Attorney, 811 International Bank Bldg.

STOCKS AND BONDS—
Mortgages.

150,000 SHARES OF THE PERKINS Portland Cement Company, for $15,000, or any part thereof, a reorganization of this company. On an investment of $5000 up can place you in any position you wish with the company with a nice salary. This will pay about 150 per cent. on your investment. Your money held in trust until investment has proven entirely satisfactory. Great opportunity for quick action. Investigate. THOMAS E. POWERS, Agent, 232 Bradbury Bldg. A6117.

NOTICE TO REDEEM BONDS.
Los Angeles, Cal., October 1, 1910.
The undersigned desires to purchase bonds of the Phoenix Light & Fuel Company, of Phoenix, Arizona, to an amount not exceeding $6000, all unmatured interest coupons to accompany the bonds. Any holder of such bonds desiring to dispose of same will please submit offer in writing not later than October 13, 1910, at 5:00 p. m., stating the number of bonds offered and the price asked.
TITLE INSURANCE AND TRUST COMPANY,
By J. F. JACK, Trust Officer.

WANTED—
Stock in the Los Angeles Investment Company, any amount up to $40,000; will pay up to 5 per cent. less than the company's selling price.
G. F., care GLOBE SAVINGS BANK.

150,000 SHARES OF THE PERKINS Portland Cement Company, for $15,000, or any part thereof, a reorganization of this company. On an investment of $5000 up, I can place you in any position you wish with the company with a nice salary. This will pay about 150 per cent. on your investment. Your money held in trust until investment has proven entirely satisfactory. Great opportunity for quick action. Investigate. THOMAS E. POWERS, Agent, 232 Bradbury Bldg. A6117.

B. F. LEWIS & CO.,
307 Union Trust Bldg., Cor. 4th and Spring.
Stocks, Bonds and Mortgages.
WE WILL BUY
Little Butte.
Clara Con'd.
Haynes Copper.
Searchlight Parallel.
United Oil.
Mexican Pet. (common.)
Members Los Angeles Stock Exchange.
Tel. F5444.

I OFFER $10,000, OR ANY PART THEREof, good 6 per cent. bonds for immediate sale, no price stipulated, make offer; come prepared to make deposit. No brokers. 512 STIMSON BLDG.

FOR SALE—FEW SHARES CHOICE MANufacturing stock, something elegant; owner needs small amount cash quick; sell 100 or more shares at $20 off on the hundred dollars of actual cash value. Come talk it over if you have hundred or few hundred dollars to make first-class investment, where you are absolutely safe and where you are sure of big dividends. See PHOENIX, 202 Grant Bldg.

A MONEY MAKER—
The best proposition on the market today. La Ventura Oil Company, $5 per 1000 shares; send your order today and get in time for the next advance.
CHAS. M. FRYE & SON, Sales Agents.
234 Mason Bldg., Los Angeles, Cal.

WILL SELL A SMALL PIECE OF MIDWAY-MARICOPA CRUDE OIL CO. STOCKS at a real bargain. Rotary drill and standard rig dropping for the gusher sand. This will be a big winner. See me. VAN HOUTEN, 501 O. T. Johnson Bldg., L. A.

I HAVE FOR IMMEDIATE DELIVERY $22,000 worth of 10 year 7 per cent. bonds, interest payable June and December, denominations $100 and $500, at 98 per cent. plus accrued interest. These bonds are well secured. T. S. PHILLIPS, 603 Grant Bldg., Los Angeles. Phone A3652.

FOR SALE—NEED MONEY; WILL SELL 500 shares of capital stock of American Disappearing Bed Co., at a sacrifice of 10 cents a share. PHONE SOUTH 7248. 431 E. 37TH.

FOR SALE—NEED MONEY; WILL SELL 500 shares of capital stock of American Disappearing Bed Co., at a sacrifice of 10 cents a share. Phone SOUTH 7248. 431 E. 37TH.

FOR EXCHANGE—$200,000 6 PER CENT. Industrial bonds, for Southern California clear property, worth the money; no piecemeal or junk propositions. PHONE HOME A5322.

WILL PAY CASH FOR 100 TO 20,000 SHARES Crown Oil stock if cheap. State price and number of shares or call. J. B. WEIL, 301 Merchants' Trust Bldg.

JAMES SHIELDS MURPHY,
435 Citizens' National Bank Building.
Stocks and bonds bought, sold or loaned upon.

STOCKS AND BONDS—
Mortgages.

MIDWAY FIVE, MIDWAY UNION AND Maricopa Crude wanted; state quantity, price. Address A, box 220, TIMES BRANCH OFFICE.

FOR SALE — STREET IMPROVEMENT bonds, seven per cent interest. Address C, box 281, TIMES BRANCH OFFICE.

WILL SELL 2000 MARICOPA OIL AT 8 cents, if taken at once. Address C, box 205, TIMES BRANCH OFFICE.

I WANT TO BUY 200 TO 500 SHARES OF American Midway Oil stock. Call [illegible] LAUGHLIN BLDG.

FEW THOUSAND MIDWAY FIVE FOR sale. Give name and telephone. Address A, box 229, TIMES BRANCH OFFICE.

FOR SALE—
Miscellaneous.

FOR SALE—BIG BARGAIN IN FURNISHings; will sell at rock-bottom prices. Money talks; first come, first served; biggest snap in city.
75c linoleum, cork body, 55c.
$1.10 chair, 85c.
$1.75 costumer, oak, $1.10.
$2 kitchen table, $1.00.
$3 carpet sweeper, $2.
$3.25 gas plate, $2.50.
$4 art square, room size, $3.
$6 chiffonier, quartered oak finish, [illegible]
$7.50 extension table, $6.
$9 Morris chair, velour cushions, $7.
$11 hall tree, French mirror, $8.50.
$15 Brussels rug, 9x12 size, $11.75.
$18.50 Princess dresser, solid oak, $14.00.
$21 sideboard, $17.50.
$22.50, brass bed, 2 inch posts, $18.50.
OVERELL'S, 700-702 S. Main st.

FOR SALE—TANKS. TANKS 50 TO [illegible] gallons for distillate, 350, 750, 1000, 1500, 2000, 2500, 4000, 5000, 6000, 10,000 and 20,000 gallons, some redwood and some galvanized, at reasonable prices. Be quick, don't come in after sizes you want are sold and be disappointed. Also windmills, engines and farm machinery. DEMMETT Co., upstairs 120 N. Main.

FOR SALE—ON TIME PAYMENTS, LACE curtains, portieres, couch covers, rugs, carpets and mattings and furniture; stoves and household goods. OVERELL'S, 700-702 S. Main st. THE BIG STORE.

FOR SALE—PIANOS, AT $1.50 AND $2 PER month, square pianos of standard makes, in excellent condition. Will sell on the above small payments. GEORGE J. BIRKEL CO., 345-347 S. Spring st.

FOR SALE—ALFALFA HAY, FIRST CLASS, Carload lots. Wholesale prices. Address VICTOR RANCH, Victorville, Cal., or 7?? Broadway Central Bldg., Los Angeles.

FOR SALE—MOVING PICTURE HOUSES and amusement opportunities.
AMUSEMENT BROKERAGE CO.,
307 Severance Bldg.

FOR SALE—JUST LIKE NEW, L. C. Smith hammerless 12, gauge shotgun, cost $50; have no use for gun; yours for $25. [illegible] UNION TRUST BLDG.

FOR SALE—NAVAJO INDIAN RUGS DIrect from Indians; come and see the largest collection in city. VICKERS, 11? W. Pico.

FOR SALE—PRICE $100; LONG SEALskin coat, beaver trimmed; somewhat worn. Call 9 to 12 a.m., 2 to 4 p.m. 213 N. GRAND AVE.

FOR SALE—OR EXCHANGE—$50 CHECK for any new piano sold by Bender Piano Co., Los Angeles. Please call or write this week. DOROTHY SIMMONS, Gardena.

FOR SALE — POSTAGE STAMPS, DIAmonds, Martin guitars, cash or exchange. F7490; Main 5610; West [illegible]; 229 MERCANTILE PLACE.

FOR SALE—DESCRIPTIVE RETURN ticket to Ft. Worth, Tex., for sale very cheap. Return limit Oct. 14. H. H. [illegible], Room 24, Spokane Hotel.

FOR SALE — FIRST-CLASS ELECTRIC light, bath cabinet and massage table; half price. PHONE 53631.

FOR SALE—GOOD TRANSPORTATION, cheap and guaranteed; anywhere East. 414 S. HILL.

FOR SALE—TICKET, CHEAP, TO FORT Worth, Tex, via Salt Lake City, Denver, Kansas City; limit October 25; for lady. Apply B, box 238, TIMES BRANCH OFFICE.

FOR SALE—4 TICKETS TO SAN FRANcisco, 2 males, 2 females; cheap if taken at once or will sell one or two. Address A, box [illegible], TIMES BRANCH OFFICE.

FOR SALE—CABINET SEWING MACHINE, $75 style, good as new, will sacrifice for $35. 841 HEMLOCK ST.

FOR SALE—TICKETS NEAR KANSAS CITY, one stout medium and middle aged, [illegible] half fare, tall stout light. PHONE [illegible].

FOR SALE—PORTABLE HOUSE, [illegible] almost new; price $40; cost $75 6 months ago. 1051 S. FLOWER. Phone A2876.

FOR SALE—FIRE-PROOF OFFICE SAFE. STAR SIGN CO., 114 E. Market.

FOR SALE — SECOND-HAND FIREPROOF safe, cheap. ANDERSON, 313 N. Main.

FOR SALE—BEAUTIFUL SIDE BOARD AT a sacrifice. 150 BARTLETT ST.

FOR SALE—
Furniture.

FOR SALE — FURNITURE, CARPETS, stoves and household goods, cash or easy payments. If you need one piece or a house full we will save you 1-3; old furniture taken in exchange for new. Largest dealers in the west. COLYEAR'S, 540-51 S. Main st. Phone [illegible]; Main 1117.

FOR SALE—COLJAN-HENDERSON FURNITURE CO. (Inc.,) successors to James Colgan & Co., 734 S. Main st. Greatest bargain furniture store in Los Angeles. Cash or credit. MAIN 3056, F3068.

FOR SALE — ROLL TOP DESK, TYPEwriter desk, table and chairs, reasonable. Apply 914 WRIGHT & CALLENDER BLDG.

FOR SALE—CHEAP, FURNITURE, 6 ROOM flat, new, good Saving. 800 W. 9TH.

THINGS ON WHEELS—
All Sorts.

WANTED — GOOD LIGHT STRONG FOUR cart, trap or dog-do; one ordinarily for two people, but with capacity for four. A. R. SHAW, 322 S. Hill st. Home phone [illegible]. Sunset Main 4200.

FOR SALE—CHALMERS 30, $1100, FULLY equipped, or will exchange for clear lot in southwest. PHONE 29707.

FOR SALE—WARREN DETROIT, 30-H.P., bought July 1 $1200; for cash [illegible]. No agents. PHONE 24795.

FOR SALE—1911 DUROCAR, FIRST CLASS condition, 26 H.P., equipped, [illegible] speedometer, latest removable rims; bargain, if sold within 30 days. Call 723 S. OLIVE ST.

FOR HIRE—NICE 5 PASSENGER RAMbler, 40 H.P. First hour $3, second hour $1.50. Theater call $1. Rates to all day parties. HOME PHONE [illegible], WEST [illegible].

FOR SALE—BABY REO, EXTRA RUMBLE seat, in fine mechanical condition; bring $225 and take it home with you. 2136 S. MAIN ST.

FOR SALE — [illegible]; STODDARD-DAYTON demi-tonneau; also Cadillac. Both fully equipped and good as new. Cor. 16TH & ALAMEDA STS. Tel. [illegible].

FOR SALE—1910 FORD TOURING CAR, with speedometer, Presto tank, etc.; absolutely O. K., and awfully cheap for real cash. 1120 S. MAIN ST.

FOR SALE—1909 MITCHELL, 5-PASSENGER touring car; in perfect order, and going this week at $650. Who wants this bargain. 1125 S. MAIN ST.

FOR SALE—MITCHELL RUNABOUT GOOD as new; and at your own price; must raise some money on this car at once; drop in and make us an offer. 1118 S. MAIN ST.

FOR SALE—STODDARD DAYTON, 5-PASsenger touring car, fully equipped. If you want a good car for little money come for it. 964 W. 27TH ST. University car line.

FOR HIRE—FULLY EQUIPPED CADILLAC "Thirty." 1 hour $2.50; 2 hours $3.50; 3 hours or more $1.50 per hour; rates to all-day parties. Telephone WEST 1272.

FOR EXCHANGE—LATE MODEL PEERless, $2500. Want clear lots, diamonds, smaller car or what have you? Address A, box 233, TIMES BRANCH OFFICE.

FOR SALE OR EXCHANGE FOR REAL estate, good 2 cylinder shaft driven 5 Passenger Tourist car equipped with Dure engine. WILKIE WOODARD, 317 Lissner bldg.

WANTED—SECOND HAND AUTO AS PART payment on cottage, lots or acreage. Owner. PHONE 61808.

FOR HIRE—MITCHELL 5 PASSENGER touring car, $2 per hour. Rates to all-day parties. PHONE SOUTH 6156; 20239.

FOR SALE—FIVE-PASSENGER 30-H.P. CAR nearly new. Will take surrey part pay. Phone WEST 1618, mornings.

FOR EXCHANGE—5000 SHARES AMERICAN Disappearing Bed stock, for auto or city property. 430 E. 30TH ST., city.

FOR HIRE — MITCHELL 5 PASSENGER touring car, $2 per hour; rates to all-day parties. Phone SOUTH 6156, 20239.

FOR SALE—CHALMERS 30 ROADSTER, nearly new, $1000. In rear 807 S. FIGUEROA, entrance through alley on Orange st.

WANTED—MOTORCYCLE IN FIRST CLASS condition, will pay $50 down and $25 month. Address B, box 284, TIMES OFFICE.

FOR SALE—NEW 1910 CADILLAC, 6 ADdress owner, A, box 237, TIMES OFFICE.

Classified Liners.

THINGS ON WHEELS— Automobiles.

FOR SALE OR EXCHANGE— New American 1910 7 passenger car, fully equipped and used very little. This car cost over $5000 cash, but will sell at a discount for cash or exchange for clear real estate. This is a high class car so do not expect to buy it for the price of junk nor trade on that basis. If you have a reasonable proposition to offer address owner, box 268, TIMES OFFICE.

MR. PUNCTURELESS, 1[illegible] S. MAIN, WILL SELL @ FINE SECOND-HAND RUBBER CASINGS REGARDLESS OF VALUE. TAKEN IN EXCHANGE FOR LEATHER TIRES. ALSO FINE BABY REO. ALL BRAND-NEW TIRES AND IN FINE RUNNING SHAPE FOR LESS THAN HALF VALUE. OTHER GREAT BARGAINS.

WANTED — GOOD AUTO IN EXCHANGE for [illegible] equity in San Pedro property; might pay some difference. Address A, box 347, TIMES BRANCH OFFICE.

FOR EXCHANGE—4-CYLINDER, 5-PASSENGER car for roadster, with single or double rumble seat; nothing but good car considered. Call HOME F[illegible].

AUCTION OF AUTOMOBILES THURSDAY, October [illegible], at 2 p.m., at [illegible] S. Olive st., on account of departure for Honduras. Will sell to the highest bidder, regardless of value, two beautiful 4-cylinder Tourist cars. Come early and avoid rush of dealers. STEVENS & KOCH, Auctioneers.

FOR SALE—1910 PULLMAN [illegible]-H.P., 5-PASSenger touring car, used only 3 months; top, glass front, speedometer, clock, trunk rack, extra casing and tubes, thoroughly overhauled and repainted; cost former owner $[illegible] three months ago; will sell today, $[illegible] cash. MILLER & WILLIAMS, 1140 S. Olive st.

FOR SALE—REMOVAL SALE OF AUTO bodies, new and second hand, including limousine, coupe tops, touring, torpedo and delivery bodies. We move to our new buildings, [illegible] E. Ninth st., November 1. BEACON AUTO-BODY CO., corner 14th and Alameda sts. Tel. [illegible].

DO YOU WANT TO SELL YOUR CAR? WE want [illegible] used automobiles of standard makes. We will pay spot cash. What have you to offer? Phone [illegible]; Main [illegible], or call AUTOMOBILE CLEARING-HOUSE ASSN., 1118-20 S. Main st.

WANTED—AUTO FOR FINE CLEAR RESIdence lot in Chico, population 11,000; must be good machine, three or four passengers. E. F. ARNOLD, Whittier.

MAXWELL RUNABOUT, NEW TOP AND tires, fully equipped, with electric lights and storage battery, big bargain this week, $[illegible]. [illegible] E. GRAND AVE.

FOR SALE—ONE STANHOPE; ONE LIGHT surrey in good order. R. B. WILLIAMSON, [illegible] Park View st., corner West Sixth. Phone [illegible].

LIVE STOCK FOR SALE— Horses, Cattle, Mules, Etc.

FOR SALE—

AUCTION—AUCTION—AUCTION.

EVERY TUES. AND SAT. AT 10 A.M.

[illegible] EAST FIRST STREET.

OF HORSES, WAGONS, BUGGIES AND HARNESS AT THE FASHION STABLES, [illegible] E. FIRST ST.

INTENDING PURCHASERS SHOULD NOT FAIL TO ATTEND OUR SALES AS ALL STOCK SOLD IS GUARANTEED AS REPRESENTED IN EVERY PARTICULAR. DON'T FORGET THE SALE DAYS, EVERY TUESDAY AND SATURDAY, AT 10 O'CLOCK.

S. WATKINS & CO., AUCT.

FOR SALE—TWO LARGE WELL MATED mules suitable for freighting or ranch. Also two [illegible]-inch wagons, two sets double harness. Will accept any reasonable offer. Phone Hollywood [illegible] Sunset. A. H. BENNETT.

FOR SALE—BEAUTIFUL 5 GAITED FOUR year old saddle mare. This animal is absolutely sound and right. Am leaving State and will show her at [illegible] West [illegible] st. for few days. PHONES MAIN [illegible] and HOME [illegible].

FOR SALE—[illegible] GOOD MULES AND GENeral purpose horses, 3 set harness; must be closed out at once for cash. [illegible] E. ADAMS. [illegible]

FOR SALE—LARGE SORREL HORSE, [illegible] years old, city broke, true puller, double or single. A-1 horse. $[illegible]. [illegible] EAST [illegible].

FOR SALE—HORSE, BUGGY AND HARness, horse city broke and sound, $[illegible] for outfit or will separate. [illegible] E. [illegible]TH.

FOR SALE—[illegible] YEAR OLD COW, MILKING [illegible] gallons per day, with second calf, fresh [illegible] weeks; price $[illegible]. [illegible] EAST [illegible]TH.

FOR SALE—OR TO LET—MULES AND [illegible]. [illegible] STIMSON BLDG. Main [illegible].

FOR SALE OR HIRE—[illegible] GOOD MULES with harness. [illegible] NEW HIGH ST. Phone Main [illegible].

FOR SALE—[illegible] CHEAP HORSES, [illegible] WAGons, 1 buggies, harness. [illegible] E. 7TH ST.

FOR SALE OR RENT — MULES AND horses; call at 106-107 STIMSON BLDG. Phone F[illegible], Main [illegible].

FOR SALE—[illegible] YOUNG FRESH COWS, EXtra high grade, at a price you can't afford not to buy. PHONE F[illegible].

FOR SALE—[illegible] CHEAP WORK MULES; [illegible] burros, saddle horse. [illegible] NEW HIGH ST.

FOR SALE—FINE DRIVING MARE, BUGGY and harness. Call [illegible] RAYMOND AVE.

LIVE STOCK FOR SALE— Poultry, Birds, Dogs, Cats, Etc.

FOR SALE—WHITE ROCK PULLETS AND cockerels, [illegible] months old; [illegible] pullets, 7 months old and laying, [illegible] hens, laying, 1 year old; [illegible] pigeons, [illegible] Belgian hares; must sell at once. [illegible] S. CAHUENGA AVE., Hollywood.

FOR SALE—CYCLE HATCHERS, PHILO system books free. Philo coops. CYCLE HATCHER CO., [illegible] Winfield st. Home [illegible].

FOR SALE—WHITE LEGHORN CHICKS, [illegible] cents; Barred Rock and Rhode Island Red, [illegible] cents. [illegible] SUNSET BLVD.

FOR SALE—CHEAP, GENUINE INDIAN Cornish pullets and laying hens. PHONE [illegible].

LIVE STOCK WANTED— Of Various Kinds.

WANTED—WE WANT TO RENT ABOUT [illegible] head of good horses for delivery wagon work, will pay $[illegible] per month each; horses will receive best of care and feed. CITY DYE WORKS AND LAUNDRY CO., [illegible] Central ave.

WANTED—KIND, GENTLE FAMILY HORSE to drive a few miles a day for keeping; best of care guaranteed. Inquire [illegible] S. FIGUEROA.

WANTED—[illegible] OR [illegible] HEAD OF CATTLE, [illegible] span of mules and [illegible] span of horses, for cash. Address B, box [illegible], TIMES OFFICE.

LOST, FOUND, STRAYED— And Stolen.

LOST—A GOLD LOCKET, MONOGRAM C. M. W., also W. with diamond. Lost between Normandie and Harvard on W. Adams, Hill between 5th and 6th, or on W. Adams car. Association valuable to owner. Reward. Phone Broadway [illegible], Home phone [illegible]. Ask for MRS. WARD.

LOST—A TELESCOPE GRIP WITH WOMAN and child's clothing; also 2 books, valuable only to the owner. Liberal reward, grip was exchanged on San Pedro car, between East [illegible] and 7th streets, about 7:30 a.m. Address [illegible] E. [illegible]ND ST. Phone South [illegible].

BORROWED OR STOLEN—SEPT. [illegible], SUNday, 7th and Figueroa. Black cockerel spaniel. Liberal reward for whereabouts or return. [illegible] CAB CO., [illegible] S. Main st. F[illegible], or Main [illegible].

LOST—A LADY'S GOLD WATCH, INSCRIPtion in back and E. E. M. in front, valued as keepsake. Liberal reward. ETHEL MORELAND, Los Angeles, Cal. F R. D. 12.

LOST—IRISH TERRIER PUP, NEAR Ramona Acres, Sunday afternoon. Reward. Call A[illegible], MAIN [illegible].

FOUND—SMALL PURSE WITH MONEY IN it. Call at [illegible] BYRNE BLDG. PALMER, [illegible].

MINING—

WANTED—MILLMAN DESIRES POSITION as foreman or as superintendent of small mill; has had over [illegible] years' practical experience in the reduction of gold, silver, copper and lead ores, embracing amalgamation, cyanide and concentration; is thoroughly versed in the treatment of slimes, tube-mill crushing and the refining of precipitates; can furnish the best of references. Address Z, box [illegible], TIMES OFFICE.

I HAVE SOME CLAIMS TO TAKE UP IN Sonora, Mexico, gold, silver, and want party to put up small sum to denounce them. Will give half interest. Address A, box [illegible], TIMES OFFICE.

RAVENSCROFT & STAPLES, ASSAYERS and chemists. [illegible] W. 1ST ST. Both phones.

PHYSICIANS— With Office and Hours.

DR. HICKOK DR. HICKOK
GRADUATE LICENSED PHYSICIAN AND SURGEON, SPECIALIST IN DISEASES OF WOMEN AND PAINLESS CONFINEMENTS. INFANTS ADOPTED. PRIVATE HOSPITAL AND SANATORIUM. UP-TO-DATE EQUIPMENT AND TREATMENT. PERSONAL ATTENTION. EXAMINATION FREE. TRAINED NURSE ATTENDANT. CHARGES MODERATE. TERMS TO SUIT. HOURS [illegible]. SUNDAY, 10-1. PHONE F[illegible]. [illegible] W.

PHYSICIANS— With Office and Hours.

DR. AND MRS. WELLS—
LEADING SPECIALISTS FOR WOMEN.
No matter what your trouble or how long standing it may be, their friendly advice will cost you nothing and they can surely help you. Everything required in the treatment of a patient is thoroughly sterilized for each patient, which positively prevents blood poison or infection of any kind. Those who have been unsuccessfully treated elsewhere are especially invited to call. Any woman desiring a secluded home previous to confinement should apply to

DR. CATHERINE WELLS,
the most famous living specialist for women. Dr. Wells' improved antiseptic methods are the result of years of experience in American and European hospitals and are

POSITIVELY GUARANTEED

in every case accepted for treatment. Dr. Well's sanitarium for women only is the most perfect institution of its kind in the West, and is ideally arranged for the comfort, safety and absolute privacy of patients. Expectant mothers should consult the Doctor at once and be assured a safe and

PAINLESS CHILDBIRTH.

Infants adopted if desired. Ladies will save time and money by first calling at this office, where they will have the benefit of the highwhere they will have the benefit of the highest skill at the lowest possible price consistent with

HONEST TREATMENT.

Consultation free and strictly confidential. Hours 10 a.m. to 5 p.m. Sundays 10 to 12.
DR. AND MRS. WELLS,
[illegible] South Spring st. Room [illegible].

DOCTORS SHORES AND SHORES ARE strictly reliable expert medical specialists in the cure of deafness, catarrh and all manner of chronic nervous and blood diseases of men, women and children. 17 years of continuous success, with a record of over 100,000 treated. MAKE NO MISTAKE. Their new offices in the HENNE BLDG., Third and Spring sts., have every modern equipment. Take elevator or easy stairs to ROOMS [illegible] to [illegible], and consult DOCTORS SHORES FREE. Terms for treatment low and uniform, $[illegible] MONTH for all catarrh, chronic diseases; medicines free. Hours, 9 to 5; evenings, 7 to 8; Sundays, 10 to 12. All examinations free this week.

DR. RALPH, (FORMERLY ENGLAND) graduate licensed physician, successfully treats women's ailments by latest approved methods. Results guaranteed in all cases accepted. If you desire the best consult him in confidence free. Also specific blood and skin diseases of both sexes. [illegible] BYRNE BLDG. Third and Broadway.

DR. MORTON DR. MORTON.
Ladies' old reliable specialist and women's friend, for many years. Dr. Morton's antiseptic methods are safe and sure and every case is treated under a positive guarantee to cure. Private home before and during confinement.
DR. GRACE MORTON,
[illegible] South Spring st., room [illegible].

DR JOHNSON WOMAN SPECIALIST SCIENTIFICALLY TREATS ALL FUNCTIONAL DISORDERS AND DISEASES OF WOMEN. RESULTS GUARANTEED. CONSULTATION FREE. S. E. CORNER BROADWAY & SECOND st., OVER SUN DRUG STORE.

DR. CROCKER
Licensed SPECIALIST FOR WOMEN.
Guaranteed PAINLESS treatment. Obstetrics. Hamburger's Majestic Theater Building. (Formerly Mercantile Place) nurse attendant.

LONG, SUCCESSFUL PRACTICE; COMPEtent, experienced ladies' specialist; strictly reliable; all cases guaranteed. MRS. WOODS, Room [illegible], [illegible] S. Broadway.

MUSICAL INSTRUMENTS— For Sale, Exchange or Wanted.

FOR SALE—BEAUTIFUL UPRIGHT piano, used only 3 months. Well-known make. Genuine ivory keys. 3 pedals, 3 strings to each tone. Continuous dust-proof hinges. Full-length music rack. Up to date in every way, and can't be told from new; can furnish clear bill of sale and full guarantee. Original price, $400, but will sacrifice for only $[illegible], and can arrange for small monthly payments. WILL TAKE GOOD MILCH COW AS PART PAYMENT. Home phone F[illegible], Sunset Main [illegible].

FOR SALE — MAGNIFICENT UPright Weber piano; large size; genuine mahogany case; real ivory keys. Piano of the latest style, and can hardly be told from new. Original price $550, but will sell for $265, and can arrange for small monthly payments. This is a genuine snap, and no fake. 413 W. FIFTH ST.

FOR SALE—A FEW CHOICE PIANOS FOR rental to desirable parties at $[illegible] and $[illegible] per month. Another car standard makes of pianos being unloaded for sale almost same as rent. $[illegible] up. WALKER-MORRIS PIANO CO., [illegible] West Ninth.

FOR SALE—PARTY GOING EAST, MUST sell beautiful Chickering & Sons upright piano. Paid $[illegible] cash, worth now $[illegible]. Must sacrifice through unforeseen circumstances for $[illegible]. [illegible] S. HILL.

MUSICAL INSTRUMENTS, ALL KINDS REpaired, bought, sold and exchanged; fine violin work and bow repairing, expert accordion repairing. LINDBERG MUSIC CO. [illegible] South Hill st.

FOR SALE—WILL GIVE FREE $[illegible] ON credit check to any church or deserving person purchasing new piano this week. BROADWAY [illegible].

FOR SALE—MY BEAUTIFUL WEBER PIano. Looks nearly new. Would sell on payments. [illegible] W. 6TH.

WANTED—MARTIN GUITARS, BOUGHT, sold and exchanged. [illegible] Mercantile Place, Main [illegible], F[illegible]. W. M. ARTMAN.

FOR SALE—ELEGANT CHICKERING & Sons piano, must be sold, party going East, cash or time. [illegible] S. HILL.

FOR SALE — UPRIGHT PIANO, IN FINE condition; only $[illegible] for immediate sale. Call for inspection. [illegible] S. HILL ST.

FOR SALE—FINE HIGH GRADE, $[illegible] piano, A1 condition, $[illegible]. [illegible] SOUTH HILL.

TYPEWRITERS— Of Various Makes.

WALK UPSTAIRS! SAVE ONE-HALF! ALL typewriters rented. Rents allowed if machines bought. Prices lowest. Stock complete. Almost new Monarchs, Blicks and Underwoods. See us and get the best at least price. Machines rented anywhere. BAKER-HOEY TYPEWRITER CO., [illegible] (upstairs) S. Broadway. Main [illegible], A[illegible].

ALL MAKES REBUILT TYPEWRITERS. Prices lowest in the city. First-class machines rented, 3 months, $[illegible]. LOS ANGELES TYPEWRITER EXCHANGE, A[illegible]. [illegible] S. Broadway. Main [illegible].

FOR SALE—REBUILT TYPEWRITERS, all makes, all prices; all guaranteed; supplies, rentals, repairs. THE R-O TYPEWRITER CO., F[illegible]. [illegible] S. Spring st. Main [illegible].

PATENTS— And Patent Agents.

BECKER & BLAKESLEE, LAWYERS AND registered patent attorneys. Patent office practice and litigation. [illegible] Mason Opera-house Bldg. Phone A[illegible].

PATENTS AND TRADEMARKS SOLICITING and litigation. TOWNSEND, LYON & HACKLEY, [illegible] Merchants' Trust Bldg., [illegible] S. Broadway. Phone Main [illegible].

G. E. HARPHAM GETS PATENTS, INVENtions financed, patent litigation. 25 years' experience. [illegible] UNION TRUST BLDG.

PIONEER PATENT AGENCY, HAZARD & STRAUSE. Patent Causes. Citizens' Bank Bldg. PATENT BOOK FREE.

PATENTS AND TRADEMARKS, ALL COUNtries. A. H. LIDDERS, Patent Lawyer and Solicitor, [illegible] Am. Bank Bldg., 2nd and Spring.

ASSAYING—

MORGAN & CO., GOLD AND SILVER REfiners. Cash for ore and bullion. [illegible] S. MAIN.

R. A. PEREZ, ASSAYER, CHEMIST AND metallurgist, highest references. Established 1895. [illegible] N. MAIN.

H. L. PAYNE, ANALYTICAL CHEMIST. Office, [illegible] W. First st. Both phones.

OIL PROPERTY—

GIVEN AWAY FREE, MAP OF ALL THE California oil fields; also trial subscription of publication "California Oil Fields." SAGAR-LOOMIS COMPANY, [illegible] I. W. Hellman Bldg., Los Angeles, Cal.

OIL LAND FOR SALE—IN WHITTIER field proven territory, close in, easy of access. Special for short time. HIATT-ARNOLD CO., Whittier.

DRESSMAKING— Dressmakers.

ROSENBLEET'S COLLEGE OF CUTTING, Designing and Ladies' Tailoring. [illegible] W. 7th st. Perfect system. Professional course. No charts.

SHIRTS MADE, $1.00. LATEST MODEL gowns cheap. [illegible] S. Spring st.

NURSES— With Experience.

WOMAN'S HOSPITAL,
[illegible] S. Flower st.
Exclusively for women and children; confinement cases; best of nursing. Terms to suit. PHONE F[illegible].

SUBURBAN HOME FOR CONFINEMENT;

33

MACHINERY— And Mechanical Arts.

FOR SALE—ALMOST NEW [illegible]-H.P. STEAM engine and boiler; also 4-H.P. boiler, No. 2 duplex pump, [illegible] gallon galvanized iron tank, [illegible]-gallon tank and [illegible]-gallon distillate tank. All for $[illegible] if taken quickly. HENRY LOEWENTHAL, 221 Security Bldg.

FOR SALE—A COMPLETE WATER DRILLing outfit capable of going one thousand feet; either steam or gasoline; also rotary testing outfit; all kinds of drilling tools. Phones MAIN 1[illegible], HOME 1[illegible].

FOR SALE—2 [illegible] H.P. AUTOMATIC STEAM engines, 125 revolutions per minute; 1 Ideal; 1 Buckeye. See them at the CALIFORNIA INDUSTRIAL CO., 4th and Santa Fe ave.

FOR SALE—BOILER, SIX HORSE-POWER, hand-made new; cost $[illegible]; sell $[illegible]; guaranteed. REPUBLIC IRON WORKS, city. Phone [illegible].

FOR SALE—BOILER, 6-H.P., NEW, hand made; cost $130; sell $100. REPUBLIC IRON AND STEEL CO., city.

GOVERNMENT LANDS— And Land Scrip.

FOR SALE—RELINQUISHMENT [illegible] ACRES best land in Coachella Valley, for cash or trade. [illegible] CHAMBER OF COMMERCE BLDG.

EDUCATIONAL— Schools, Colleges, Private Tuition.

THE ROWELL SCHOOL OFFERS PERsonal instruction in grade and high-school studies, including German. 7[illegible] S. BROADWAY.

ROBBER BEATS VICTIM.

Woman, Sitting On Her Porch, Sees Act and Sends Notice About It to Police.

While sitting on the porch of her home, No 734 North Broadway, shortly after nine o'clock last night, Mrs. Theresa Terrant saw a robber knock down and rob a pedestrian, and then leave him bruised and bleeding on the sidewalk. She immediately notified the police, but the highwayman escaped.

When taken to the Receiving hospital the victim gave the name of Joseph Walsh. He stated that he was walking along North Broadway when a man jumped from behind a tree and felled him with a blunt instrument. Though stunned, Walsh did not lose consciousness and immediately set up a cry for the police. His vocal outburst evidently frightened the robber, for he ran through a vacant lot nearby into an alleyway. The highwayman obtained but a few cents from Walsh.

MASSAGE— And Other Baths.

JAPANESE AND ELECTRIC RUBS TREATment. FRANK MATOBA, Tel. Home A4242. [illegible] Lafayette st., city.

MRS. ANDERSON, [illegible] S. FLOWER ST., treatments for colds, rheumatism, nervousness. [illegible]

LOTUS BATHS, [illegible] S. BROADWAY. MASsage, chiropody, vapor baths. Satisfactory service. A[illegible].

EMMA ERICKSON, MASSEUSE TREATment for ladies at their homes. PHONE A[illegible].

MODELS—

WHEN OTHERS FAIL ON GEARS, PERfecting model work, try [illegible] S. MAIN ST.

CURED IN FIVE DAYS

Hydrocele, Varicocele, Hernia

No Detention From Occupation, Family or Home

NO SEVERE OPERATIONS, MANY CASES PERMANENTLY CURED IN ONE TREATMENT. MOST TIME-SAVING, MOST NATURAL, MOST SAFE. A RADICAL AND PERMANENT CURE. I GIVE MY WORD AND WILL CITE YOU TO OTHER MEDICAL AUTHORITIES THAT THIS IS A FACT. I AM CERTAINLY PREPARED TO CURE BY EXPERIENCE AND EQUIPMENT, WHICH ARE THE KEYSTONES TO SUCCESS. I HAVE THE BEST EQUIPPED MEDICAL OFFICE ON THE COAST. I WILL GIVE $[illegible] TO ANY CHARITY AS GUARANTEE THAT EVERY STATEMENT IN THIS ANNOUNCEMENT IS TRUE.

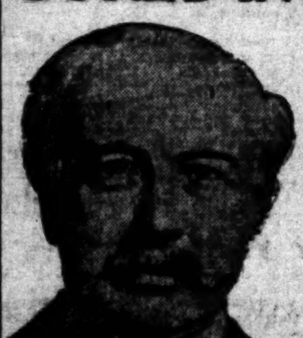

H. J. TILLOTSON, M. D.
Copyrighted.

I am the only specialist in Los Angeles who is sole owner of his office and equipment, who does not advertise a fictitious name and photograph.

I publish my true photograph, correct name, personally conduct my office. I am the longest established, most successful and reliable, as medical credentials and press records prove. I make this statement so that you will know you consult a celebrated Specialist, who sees and treats patients personally. I possess skill and experience, acquired in such a way that no other can share, and should not be classed with medical companies. Experience is the safe standard by which judgment may be valued, and it is unwise and expensive to embrace the statements of medical companies. It is impossible for a medical company to attend college. Companies have no diploma or license to practice medicine in California or any other State. Medical companies usually are named after a doctor. A portrait, whose personality and identity are indefinite, is selected and published as the legitimate specialist of the office. Hired substitutes, ordinary doctors with questionable ability, give consultation, examination and treatment.

A thorough investigation should be made by every ailing man as to the specialist he consults. Duty and destiny to self and those who depend upon you demand the best medical attention. I have the ability and I can give you this service. I have always charged a very reasonable fee, so that my services may be obtained by any man who sincerely desires to be cured. I make no misleading statements or unbusinesslike propositions; neither do I desire to be particularly independent, and I would like to have you for a patient, if you will come to me on a strictly professional basis, and the inducements that I offer, which are my ability and thirty years' successful experience, Time-Saving Treatment; and Guarantee of cure of certain Diseases cured to stay cured.

NO MONEY REQUIRED TO COMMENCE TREATMENT. Many patients have no confidence in their doctor, because he demands pay before a cure has been effected, and there are many who have been misinformed about their condition, or through unsuccessful treatment have become skeptical and think there is no cure for them. I want an opportunity to treat such cases. It makes no difference about the financial part, as I accept pay for my services as benefits are derived, when I am satisfied the patient is reliable. Health is capital at interest. I will prove my ability to cure you before asking pay for my professional services. Established 1880.

I invite you to come to my office. I will explain to you my treatment for Varicocele, Hydrocele, Hernia, Nervous Debility, Blood Poison, Piles, Fistula, Bladder, Kidney, Prostatic and all Men's Diseases, and give you FREE, a physical examination; if necessary, a microscopical and chemical analysis of secretions, to determine pathological and bacteriological conditions. Every person should take advantage of this opportunity to learn their true condition. A permanent cure is what you want.

VARICOCELE—HYDROCELE

Impair vitality. I daily demonstrate that Varicocele and Hydrocele can be cured, in nearly all cases, by one treatment, in such a satisfactory way that the vital parts are preserved and strengthened, pain ceases, swelling subsides, a healthy circulation is rapidly re-established, instead of the depressing conditions. I guarantee you a cure to stay cured or refund the money.

HERNIA (RUPTURE)

Disregard of existing hernia has cost many lives. The smallest hernias are the most dangerous to life because of the increased liability to strangulation. I cure rupture in selected cases with perfect safety and entail no suffering, and do not detain you from occupation, under guarantee. Many cases cured to stay cured in one treatment.

PILES AND FISTULA

The sequelae of these afflictions are distressing nervous reflexes and painful conditions. My treatment and success are the result of years of experience. I cure Piles without cutting. I cure you without pain or detention from occupation. I give a written guarantee to cure Piles and fistula.

KIDNEY, BLADDER AND PROSTATIC DISEASES

With these diseases you may have more complications than are presented by any other diseased organs. By my searching illumination of the bladder I determine accurately the disease and by microscopical examination and urinalysis I make doubly sure the condition of the kidneys, thus laying foundations for scientific treatment.

NERVOUS DEBILITY

Cerebro, where the mental forces are impaired, Spinal, where the spinal centers are involved, Vital, where the sympathetic nervous system and forces that govern the organs are deranged by reflex effects of disease. I treat these conditions and all weakness induced by nervous complications and excesses and put you on the right track to health, restoring the conditions essential to your future life and happiness.

SPECIFIC BLOOD POISON

Scientific treatment only should be used in combating this loathsome disease. I cure Blood Poison by Nucleo-Atoxyl Specific. I introduce it into the blood, which it reorganizes, neutralizing and expelling poison from the system. New blood thus formed supplies and rebuilds the tissues in such a way that the patient recovers his normal state of health, strength and soundness.

WRITTEN GUARANTEE—Dr. Tillotson's written guarantee means a cure or no pay for services. I guarantee to cure certain diseases or refund every dollar you have paid me for my services. My services cost you nothing unless I cure your Varicocele, Hydrocele, Hernia, Piles, Fistula, Blood Poison, or any disease I guarantee to cure. My terms are reasonable, and no more than you are able and willing to pay for benefits.

READ MY BOOK, "Diseases of Men—Causes and Cure—How to Become Strong." It contains information every young man, husband and father should have regarding himself. Book Sent Free to those who, in my opinion, will be benefited by it. Call or write before treating for diseases or disorders.

Office Hours: 9 a.m. to 12 m., 1 to 5 and 6 to 8 p.m. Sundays, 9 a.m. to 1 p.m.

I Offer a Free Consultation and Examination

ENGLISH, GERMAN, SWEDISH, NORWEGIAN, DANISH, SPANISH [illegible]

H. J. TILLOTSON, M. D.

Entrance 234 South Broadway, Cor. Third and Broadway, Los Angeles.

RECKLESS.

AUTOS SMASH EACH OTHER.

WITH TERRIFIC SPEED THEY STRIKE HEAD ON.

TWO PERSONS SERIOUSLY HURT IN THE ACCIDENT.

MYSTERIOUS YOUNG WOMAN SPIRITED AWAY.

While traveling at a terrific rate of speed late yesterday afternoon near the intersection of the Los Feliz and San Felice Roads, a 70-horsepower Stoddard-Dayton, occupied by Frank Drake, a traveling salesman for the Pittsburgh Furniture Company, of Pittsburgh, and a local young woman, crashed head on into a Reo runabout occupied by Mr. and Mrs. Reithmaier, of Glendale, wrecking both machines and seriously injuring Drake and Mrs. Reithmaier.

The unknown young woman who accompanied Drake was hurled clear of the wreckage, uninjured, while Reithmaier escaped with a few bruises and abrasions. Drake sustained a fractured left leg and right shoulder and was removed to the Good Samaritan Hospital. Mrs. Reithmaier had her right arm fractured, her back sprained, and was badly bruised about the head. She was taken to her home.

According to Drake he was speeding at a good clip, and arriving at a narrow portion of the road had turned out to pass another machine when he crashed into the Reo. The little car was hurled several feet by the racer, and crushed like an eggshell. Both Mr. and Mrs. Reithmaier were caught under the wreckage and were only extricated after considerable difficulty. Drake's car was hurled on its side by the force of the impact, the heavy frame crushing him into the dirt.

The woman who accompanied him was taken to her home by another autoist who happened along.

When questioned last night at the Good Samaritan Hospital, Drake refused to divulge the name of the young woman. "I picked her up at the hotel," was all the explanation that he offered toward her identification. At the Lankershim Hotel, where Drake is a guest, the attaches were in ignorance as to the identity of the mysterious young woman.

According to Mr. and Mrs. Reithmaier Drake's car was traveling at a terrific clip when the accident happened, while theirs was making about fifteen miles an hour. They assert they were driving on the right side of the road, and Drake in endeavoring to pass another machine drove directly in their path.

Other autoists who happened along afterward came to the rescue and succeeded in removing the debris. Dr. Toland of Edendale was hastily summoned and the victims were given emergency treatment. Then Mr. and Mrs. Reithmaier were removed to their home in Glendale, while Drake was taken in the police ambulance to the Good Samaritan Hospital.

POISON FOUND IN ROOM.

Coroner Decides Santa Monica Man Who Had Been Drinking Heavily Committed Sucide.

The finding of a package of cyanide in the room caused Coroner Hartwell to decide, yesterday, that Peter Walters, who was found dead in the Chester Hotel, No. 464 South Spring street, had committed suicide. When the room was first searched it was thought that Walters had died of alcoholism, but the finding of the poison under the bed caused the Coroner to change his report.

A notebook found in Walters's pocket stated that his family lived in Santa Monica and word was sent them of his death. A knapsack, a bundle of clothes in a canvas bag and a small sack of ore was all else he had in his room.

Walters was about 65 years old and had been drinking heavily for several days, according to other guests at the hotel. He left no note of explanation for taking his own life.

STRUCK BY AUTOMOBILE.

Mexican Suffers with Broken Leg and Numerous Bruises Recieved in Accident.

While attempting to cross the intersection of Republic and North Main streets early last night, Jose Salvatia, a Mexican, residing at No. 716 San Fernando street, was knocked down and run over by an automobile driven by O. E. Jackson, No. 2771 West Eleventh street. His right leg was fractured and he received numerous bruises about the head and limbs.

Acording to the victim he had just alighted from a North Main-street car, and did not see the automobile until it was upon him. He was struck by the pilot of the machine and hurled to the pavement. At the Receiving Hospital his injuries were attended to by Police Surgeon Carter.

The Standard Oil Company yesterday announced a reduction of fifty points in refined petroleum in cases, making the price 94 per gallon, and a reduction of ten points in refined in bulk—from 400 to 390.

REBORN.

PATENT WAY OF GROWING YOUNG.

DIGS UP ONE HUNDRED DOLLARS FOR MISSTATEMENT.

Medicine Vender Tells Judge Wellborn He Has Not Told a Lie for Eight Years and Is Fined Maximum for Tryin gto Fool Census Enumerator.

Trying to live up to the doctrines he preached concerning patent medicine he sold, proved a costly effort for J. H. Todd of No. [illegible] South Hope street. It prevented him from giving information demanded by a census enumerator, and Judge Wellborn of the United States District Court yesterday fined him $100 for this breach of law.

When the census taker visited Todd several months ago, he was surprised when the latter told him that he was only 8 years old, although he had the appearance of being more than [illegible]. The medicine vender further stated that he had no mother.

The enumerator thought he had discovered a case for the lunacy board, but further questions made it apparent that Todd was not suffering with delusions. When he insisted that his statements were true, he was taken in custody for having violated a Federal law.

Todd told the judge yesterday the same story. He asserted that he had an elixir which had the power to rejuvenate anybody. He declared that he was a very bad man until 1902, when he took a dose of the wonderful discovery. He said he was made over in every part of his body and left without a mother. He also declared that his birthdays had been numbered from that time and he had been very good since then, not having told a single lie.

ROYAL BAKING POWDER

Greatest of modern time helps to perfect cooking. Makes Biscuit, Cake, Pastries, Crusts, Light, Delicious, Wholesome.

Best families, world over, use it.

FIRE TAKES HOME.

Flames of Unknown Origin Destroy Dwelling House While the Family is Motoring.

Fire of unknown origin destroyed the $[illegible] residence of E. M. Champion, No. [illegible] Michigan avenue, Hollywood, shortly after [illegible] o'clock last night while the family was out motoring, and threatened for a while the residence of E. E. Roessler, No. [illegible] Michigan avenue. The loss is fully covered by insurance.

The flames were first discovered by a pedestrian, who immediately turned in an alarm. The fire department responded shortly afterward and endeavored in every way to save the building. While the fire was at its height, sparks ignited the roof of the Roessler home.

The members of the Roessler family were awakened by the firemen and forced to leave the house in their night clothes, but were permitted to return. This is the second time within a year that the Roessler home has been threatened by fire.

Just what caused the fire is a mystery according to the fire department. The Champion family went motoring immediately after dinner, and had not returned when it was discovered. That the blaze had a good start is evidenced by the headway that it had made when discovered. According to Mr. Champion plumbers had been at work installing improvements during the past few days, and it is thought that some gasoline that they were using might have exploded and set fire to the house. Another theory is that the electric wiring was defective. The matter will be investigated.

PASADENA.

CONSOLIDATION TO THE FRONT.

WILL TRY AGAIN TO MERGE THE THREE MESA CITIES.

Committee Reappointed to Go On with the Work—Eagle Rock Also Wishes to Be Taken In—Board of Trade Condoles with The Times and the Sufferers.

(Office of The Times, [illegible] S. Raymond Ave.)

PASADENA, Oct. 7.—A swarm of consolidation bees are buzzing about over the eastern end of Los Angeles county, but at the present time the queen bee seems to be "in the air" or in other words cannot find a suitable hive. Pasadena is out making a big noise trying to get the bees to swarm in the crown of the valley.

South Pasadena, Alhambra, Monrovia, Arcadia, Sierra Madre, Eagle Rock and Pasadena are all sipping from one consolidation cup, regardless of the microbe scare. For sometime the consolidation fever has been almost at white heat, but water has succeeded in getting the bees together in a compact swarm. Bees must have water and the particular strain of bees known as consolidation bees seem to be no exception, therefore the all important water question bids fair to swarm the bees in the near future.

Several months ago a joint committee from Pasadena, South Pasadena and Alhambra spent several interesting evenings at the Hotel Raymond sitting in the big easy chairs and trying to cement the three cities into one big town to be known later on as Pasadena Borough to Los Angeles. The outcome of those conferences was to request that the three towns appoint a committee of three each, whose duty it should be to try to work out a suitable water and drainage system for the entire community. The resolution remained dormant until a few days ago, when the question of the distribution of the Owens River water came into the foreground with a decisive demand that if the mesa district, or that portion of the county lying east of the San Rafael Hills, wants a share, something must be done at once. For that reason the old "resolutions of good intentions" have been dug up and committees appointed. The Pasadena committee consists of W. W. Ogier, E. H. Lockwood, and T. D. Allin; the South Pasadena committee, Dr. F. S. Taylor, M. T. Case, and W. F. Axtman; the Alhambra committee, Dr. J. M. Ford, F. T. Anderson, S. F. Watkins.

EAGLE ROCK WANTS IN.

A new factor in the consolidation game is Eagle Rock, which, according to some of her enterprising citizens, feels like coming into Pasadena. According to the people of that little hamlet, they are afraid that they will soon be swallowed up by Glendale. They state they would rather become a part of Pasadena and will "be real glad" if Pasadena will consider them as being in a "receptive mood." The building of the proposed Arroyo Seco bridge at the west end of Colorado street will place this district very near the heart of the Crown City. "Water, water," said a prominent Eagle Rock man yesterday, "is what we want and we believe Pasadena is now working on a scheme to get an adequate supply from the Owens River and can make provision for supplying us with all we need. We believe we should all join hands with Pasadena and become a borough of Greater Los Angeles, and we are willing to share our destiny to that end."

It is believed that the new joint committee will get together in a few days and will work out a system of consolidation which will include water, drainage, municipal government and all. Said one of the committeemen a few days ago: "This entire district should be watered from one big system. We must have a portion of the Owens River water. We cannot grow without it. If it is necessary for us to go into Los Angeles under a borough form of government then I am in favor of doing so."

It is well known that a majority of the people of South Pasadena and Alhambra favor such a scheme, because the committees representing these cities at the old consolidation meetings so expressed themselves in unmistakable terms.

RESOLUTIONS OF CONDOLENCE.

At a meeting of the Pasadena Board of Trade held yesterday resolutions were unanimously adopted expressing indignation and horror at the terrible disaster which befell The Times and its faithful employees on the morning of October 1 and extending sympathy to the families of the victims and the owners of The Times, as follows:

"Whereas, the Los Angeles Times has been the victim of a most dastardly crime, resulting in the loss of over a score of loyal employees and the maiming and injuring of many others of its staff, besides the destruction of the building and plant of a great newspaper, which at all times stands for the rights of men, the majesty of the law and the upbuilding of the great Southwest, therefore be it

"Resolved, that the directors of the Pasadena Board of Trade, in regular session assembled, express their deepest indignation and horror at the crime that has shocked, not only us but this entire nation and country, and that we extend to Gen. Harrison Gray Otis and his associates our most hearty sympathy in their affliction. To the families of the dead and injured we tender our most sincere condolences in their hour of sorrow. We commend the action of the Los Angeles authorities in leaving no stone unturned to discover the instigators and real culprits of the most diabolical crime ever committed against society in these parts, and we sincerely trust that every man connected with the crime will be apprehended and receive at the hands of justice the most exacting punishment.

(Signed) "HARRY GEORGE [illegible], President.

"A. J. BERTONNEAU, Secretary."

REV. MR. FREEMAN ARRIVES.

The members of the Pasadena Presbyterian Church were delighted yesterday in having the pleasure of meeting Rev. Mr. Robert Freeman of Buffalo, whom they hope will become their pastor. Mr. Freeman has been pastor of the Lafayette Avenue Presbyterian Church of Buffalo for four years and is said to be one of the very promising divines of the Presbyterian Church. He is a native of Scotland, [illegible] years of age, and a graduate of the Princeton Theological Seminary. He will deliver a short address at Occidental College this morning and will preach at the Pasadena Presbyterian Church next Sunday morning. He is accompanied on his trip by his mother-in-law, Mrs. Fulton.

Mrs. Michael Cudahy, accompanied by her four grandchildren, daughters of her son, "Jack" Cudahy, arrived in Pasadena yesterday afternoon. The four little girls will make their home with their grandparents at their beautiful home, corner of St. John avenue and Bellfountaine street.

DURM IS GAME WARDEN.

W. J. Durm was yesterday appointed by the Board of Supervisors as game warden to succeed W. B. Morgan, who died several weeks ago. Durm was selected as a compromise candidate, having never previously received more than one vote on any ballot. He was appointed by the votes of [illegible] McCabe and Manning. Nellis was pledged to J. J. Chapman of Palms. He voted for Chapman until the last and in the last few ballots received the support of Pridham.

JUDGES FOR PARADE.

President Scott of the Chamber of Commerce has appointed the following [illegible] to act as judges for the floral parade [illegible] Display of Products, Santa Ana, [illegible] Walter Raymond, chairman; J. [illegible] and H. N. Gage. This committee will pass judgment on the floats and varieties of foreign products in the parade.

THE OIL INDUSTRY.

OIL OPERATORS MUCH PLEASED

AGENCY-ASSOCIATED PACT IS WELL RECEIVED.

FEELING GENERAL THAT GOOD TIMES ARE COMING.

GENERAL NEWS OF INTEREST FROM OIL FIELDS.

The oil operators of the Kern county and Coalinga districts, especially the members of the Independent Oil Producers Agency, seem to be of one mind in regard to the agrement made between the Union-Independents and the Associated Oil Company. Expressions from prominent men connected with the industry are to the effect that the coalition just formed will go a long way toward clarifying the situation in this State.

At Bakersfield and at Coalinga, as well as other points where oil men foregather, the agreement was the sole subject of conversation after the news of its consummation had been received. Especially at Coalinga was the feeling of optimam given full sway. In that field the inability of the Producers' Transportation Company to handle the oil being produced was a matter of no small worry to the operators. It is now felt that the added transportation facilities at the disposal of the members of the Independent Agency will bring much-needed relief, and new development will be stimulated to an unwonted extent.

The operators in the Coalinga field were the first to feel the effects of the piling up of oil in storage, and some time ago there was a concerted movement to curtail development. Soon the operators in the other northern fields decided that it was time to call a halt, especially when the Associated and Standard began to cut the price of oil to 30 cents a barrel on daily runs, and throughout the San Joaquin Valley contemplated new work was arrested. Now it is believed that the next few months will witness a tremendous increase in oil development.

Looking back it appears that there must have ben an understanding between the head men of the Union-Independents and the Associated in existence for some time. While the oil congestion was increasing the Union Oil Company was running many strings of tools in the Midway field and securing new leases right and left. At the same time the Associated Oil Company was expending millions of dollars in buying Midway properties and securing locations in new fields. While the big companies were thus engaged the little fellows were wondering what the result would be. Now all are apparently satisfied that the future holds nothing but brightness for them.

Of the total amount of oil produced in the State—approximately 215,000 barrels a day—the Union-Independents produce about 100,000 barrels. The Associated is the next largest factor in the production of oil in the State. The Standard, with what it produces and what it buys, controls nearly all the remainder of the State's production. Of the oil sold the Associated handles 30 per cent., and its production amounts to about 21 per cent. of its sales.

According to the contract recently signed, the Union-Independents will supply the remainder of the Associated's present sales, exclusive of the oil now contracted for, which amounts to about 19 per cent. In addition to this present demand for Union-Agency oil, all new business taken by the Associated under the arrangement goes to the Union-Agency until such time as the business of the two concerns is equal.

All traffic on the New York, New Haven & Hartford railroad was held up at Sharon, Massachusetts yesterday by a wreck due to a collision between a fast mail train and a freight. An engineer and a brakeman suffered injuries, probably fatal.

If You Want to Go East C. Haydock. Agent Illinois Central R.R. 118 West Sixth.

CUTTING and designing, professionally taught. Rosenbleet's College, 1031 W. 7th.

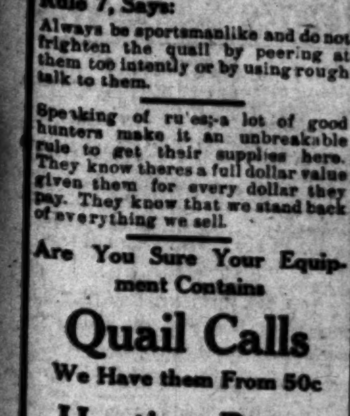

Rule 7, Says:

Always be sportsmanlike and do not frighten the quail by peering at them too intently or by using rough talk to them.

Speaking of ru'es;-a lot of good hunters make it an unbreakable rule to get their supplies here. They know theres a full dollar value given them for every dollar they pay. They know that we stand back of everything we sell.

Are You Sure Your Equipment Contains

Quail Calls

We Have them From 50c

Hunting Boots

Our Price

$6.50

Is Your Gun Tuned Up Better Attend to That

Phone for Your Shells We'll Ship Them to You at Your Club

Dyas-Cline Co.

THE OIL INDUSTRY.

OIL OPERATORS MUCH PLEASED

AGENCY-ASSOCIATED PACT IS WELL RECEIVED.

FEELING GENERAL THAT GOOD TIMES ARE COMING.

GENERAL NEWS OF INTEREST FROM OIL FIELDS.

The oil operators of the Kern county and Coalinga districts, especially the members of the Independent Oil Producers Agency, seem to be of one mind in regard to the agreement made between the Union-Independents and the Associated Oil Company. Expressions from prominent men connected with the industry are to the effect that the coalition just formed will go a long way toward clarifying the situation in this State.

At Bakersfield and at Coalinga, as well as other points where oil men foregather, the agreement was the sole subject of conversation after the news of its consummation had been received. Especially at Coalinga was the feeling of optimism given full sway. In that field the inability of the Producers' Transportation Company to handle the oil being produced was a matter of no small worry to the operators. It is now felt that the added transportation facilities at the disposal of the members of the Independent Agency will bring much-needed relief, and new development will be stimulated to an unwonted extent.

The operators in the Coalinga field were the first to feel the effects of the piling up of oil in storage, and some time ago there was a concerted movement to curtail development. Soon the operators in the other northern fields decided that it was time to call a halt, especially when the Associated and Standard began to cut the price of oil to 35 cents a barrel on daily runs, and throughout the San Joaquin Valley contemplated new work was arrested. Now it is believed that the next few months will witness a tremendous increase in oil development.

Looking back, it appears that there must have ben an understanding between the head men of the Union-Independents and the Associated in existence for some time. While the oil congestion was increasing the Union Oil Company was running many strings of tools in the Midway field and securing new leases right and left. At the same time the Associated Oil Company was expending millions of dollars in buying Midway properties and securing locations in new fields. While the big companies were thus engaged the little fellows were wondering what the result would be. Now all are apparently satisfied that the future holds nothing but brightness for them.

Of the total amount of oil produced in the State—approximately 215,000 barrels a day—the Union-Independents produce about 100,000 barrels. The Associated is the next largest factor in the production of oil in the State. The Standard, with what it produces and what it buys, controls nearly all the remainder of the State's production. Of the oil sold the Associated handles 70 per cent., and its production amounts to about 21 per cent. of its sales.

According to the contract recently signed, the Union-Independents will supply the remainder of the Associated's present sales, exclusive of the oil now contracted for, which amounts to about 19 per cent. In addition to this present demand for Union-Agency oil, all new business taken by the Associated under the arrangement goes to the Union-Agency until such time as the business of the two concerns is equal.

All traffic on the New York, New Haven & Hartford railroad was held up at Sharon, Massachusetts yesterday by a wreck due to a collision between a fast mail train and a freight. An engineer and a brakeman suffered injuries, probably fatal.

If You Want to Go East C. Haydock, Agent Illinois Central R.R. 113 West Sixth.

CUTTING and designing, professionally taught. Rosenblett's College, 1021 W. 7th.

Rule 7, Says:

Always be sportsmanlike and do not frighten the quail by peering at them too intently or by using rough talk to them.

Speaking of rules, a lot of good hunters make it an unbreakable rule to get their supplies here. They know theres a full dollar value given them for every dollar they pay. They know that we stand back of everything we sell.

Are You Sure Your Equipment Contains

Quail Calls

We Have them From 50c

Hunting Boots

Our Price $6.50

Is Your Gun Tuned Up Better Attend to That

Phone for Your Shells

We'll Ship Them to You at Your Club

Dyas Gun Co.

Bring Your Friends to Lunch
In Our New Cafe
where every detail of cuisine, service and surroundings is an added pleasure. "Mammy" makes a specialty of the famous Southern dishes, and Professor Lowinsky renders delightful music. Enjoy, too, the second floor rest room and the roof garden, with its view.

Our Expert Chiropodist Is conveniently located on the 2d Floor. See him.

LARGEST DEPARTMENT STORE WEST OF CHICAGO
Hamburger's
BROADWAY, EIGHTH & HILL STREETS

Visit the Arrow Photo Studio for finest work at fairest prices—On 2d Floor.

Big Special Sale of Belts
Friday and Saturday
Patent leather belts are much in vogue, and we offer a complete assortment, wanted widths and latest effects in black, red, green and white. Three prices:
25c—35c—50c

TIMELY SALE NOBBY FALL SUITS—THREE MODELS AT $15

CLASSICAL MUSIC ON SALE AT 5c
Our catalogue contains more than 500 pieces—many of which you have been paying fancy prices for. Here is a partial list. Each piece only .....

Vocal
Anchored, Ava Maria, Afterward, Believe Me, if All Those Charms, Come Back to Erin, Ciribribin, Celestial Aida, Calvary, Daily Question, Good-Bye, Dream of Paradise, Juanita, I Dreamt I Dwelt, Killarney, Lullaby from Erminie, Miserere from Il Trovatore, Scenes That Are Brightest.

Instrumental
Anvil Chorus, Bridal Chorus, Alice, La Sorella, Parsifal, Bohemian Girl, Con Amore, Citizens' Gallop, Martha, Chapel in the Forest, Intermezzo from Cav. Rust., Silver Thistle, Light Cavalry, Love's Dream After the Ball, My Old Kentucky Home (Var.), Nearer, My God, to Thee.

Popular Sheet Music Here at All Times at (Seven for $1.00) per Copy 15c
Pieces, too, that are selling all over the city for full price.

THE STAR FOLIO No. 10 This contains 48 of the latest Two-Steps, Waltzes, etc.—from the season's biggest successes. Special today.. **25c**

Smart Effects in These More-Than-Ever Popular Garments. Extra Values

Coats are now more fashionable than for several seasons past, particularly those models made of rough surfaced materials, and on these we specialize. Here is a collection of women's full length coats—smart novelty mixtures in light, dark and medium shades—single or double breasted styles, having convertible collars that can either be worn with lapel front or buttoned high, that simply cannot be equalled at anywhere near the price. Sizes 14 yrs. to 46 bust measure. Compare them closely, critically with others—you'll buy here.

$5 AND $6 SILK WAISTS $3.95
A Special Feature Friday
Waists of all kinds and for all occasions. Tailored or more elaborate models in every wanted coloring and tint of soft taffetas and messalines, with all the fascinating little style touches that stamp them with the seal of Fashion's approval. Just the waists that every woman needs, at a great big saving.

SPECIAL SALE OF FINE HAIR GOODS

This department is one of the most complete and best equipped in the city. Only first-class merchandise is carried, and each lot is carefully selected. Note these sale specials:

Silk Hair Nets—Extra large size and in all shades. Special price, six for	25c
25c Hair Nets—Large size; of real human hair, in this sale you get them at 3 for	50c
Hair Rolls—An entirely new line, 24 inches long. A leader today for only	50c
Wavy Hair Switches, specially fine quality; 20 inches long; in assorted shades	$2.25
Cluster Puffs—Of good quality, in all shades. Today these are only	$2.50
Wavy Hair Switches—24 inches long; extra quality in all shades. Special at	$3.95
Wavy Hair Switches—Of fine quality; all shades; 26 inches long. Only	$4.50
26-inch Wavy Gray Hair Switches—First quality. An unusually good value	$12.50

Facial Massage with Vibrator; regular $1 treatment for 50c Today. Shampoo—the best anywhere—and by expert operators for only 50c

BIG FRIDAY SAVINGS FOR THE BOYS

Mothers who would economize on clothing for their boys should read every word of this ad. Big savings on every item quoted.

Swagger Suits $3
With Two Pair Knickers
We can't say enough about these particular suits! They are in all styles for boys from 2 to 17 years old. Many of the double-breasted styles have two pairs of knickers. Latest materials. Fine for school wear and good enough for dress.

Bargains Not to Be Slighted

BOYS' SHIRTS AT 25c
Just half price for these splendid shirts; sizes 12 to 14 neck; figured and stripes; also French bosoms.

INDIAN SUITS AT 75c
Just right for Saturday play suits! Strong khaki drilling, trimmed with red and yellow fringe; feathered head dress; sizes 2 to 10 years; worth $1. One of the best Friday specials!

Sample Millinery!

$5 to $7.50 Values Special for Today — **$1.95** — None on Approval and No Alterations

Just 200 choice trimmed hats—manufacturer's samples—models for street and suit wear in either black or colors; large, small or medium shapes. An unparalleled opportunity to get a smart Fall hat for just a fraction of its real value. The price seems almost incredible! Come and see for yourself and choose the hat you prefer at this marvelous saving.

New Trimmed Hats for $5
Handsome velvet suit hats, high crown turbans and large dressy shapes that you will like—equal to any $8.50 values! Models and materials all you could ask

Grover's Soft Shoes for Tender Feet —At Interesting Prices
We carry the largest stock of these shoes in the city! Try one pair—you'll buy another!

Extra fine kid, button and lace shoes with plain toe. Grover's best! Like sketch $3.50
Kid congress or lace shoes, of very soft leather and very flexible. Pair $2.50
Kid Prince Albert—a flexible sole shoe with plain toe. Worth $2.25 ..... $1.95
Patent tip, kid Juliette—the best quality; flexible; perfect fitting $3.25

The Couch Cover Sale Continues
—and wide-spread interest is shown by all who have seen the display. New effects in patterns and colorings! Prices unmatchable.

Couch Covers in the Negus weave—60 inches wide, 9 ft. long. Bargains at $1.50
Of heavy, closely woven tapestry in many pleasing oriental patterns and colors $3.00
Reversible Couch Covers, exact copies of Far Eastern patterns. Unusually good $5.00
Moquette Covers of exceptional beauty with soft pile and heavy fringed ends $7.50

JAPANESE CHINA AT SPECIAL PRICES

You couldn't possibly buy this beautiful ware anywhere in the city for the prices we ask. Try it!

Cups and Saucers, thin, white shape, red decoration 6¼c
Slightly imperfect 5c
6-inch Fruits in dainty shapes and color; edges; red 10c
decorations 20c
Sugar and Cream in medium size; deep blue, gold trimmed, the 18c
Japanese Nappies, 7-inch size, scalloped edge, red decoration 25c
Japanese decorated Teas in white shape. A set of three for 35c
Japanese Teapots in assorted styles; 6 and 4 cup size for 50c
Japanese Sugar and Cream in 65c
many shapes and decorations 65c
Japanese Tea Set—7 pieces, tall shape; pink decorations 65c

SPECIAL Remnants—and Outing Flannel, 25 Inches Wide, At Yard 5 Cents—In the Big Basement Store Today

---

J. J. DORAN & CO., Brokers
Phones—A5983, Main 513 — 119 WEST FOURTH ST.
Ground Floor Herman W. Hellman Bldg.

CLEARING HOUSE BANKS

NAME	OFFICERS	
Farmers and Merchants' Nat. Bank, Cor. Fourth and Main	J. W. HELLMAN, Pres. CHAS. SEYLER, Cashier.	Capital ..... Surplus and Profits .....
First National Bank, S. E. Cor. Second and Spring	I. W. ELLIOTT, Pres. W. T. S. MAMMOND, Cash'r.	Capital ..... Surplus and Profits .....
Merchants' National Bank, S. E. Cor. Third and Spring	W. H. HOLLIDAY, Pres. CHAS. S. GERKEN, Cashier.	Capital ..... Surplus and Profits .....
National Bank of California, N. E. Cor. Fourth and Spring	J. M. HAMBURGER, Pres. H. J. M'KEE, Cashier.	Capital ..... Surplus and Profits .....
Commercial National Bank of L. A., 401 S. Spring. Cor Fourth.	W. A. BONYNGE, Pres. NEWMAN ERICK, Cashier.	Capital ..... Surplus and Profits .....
Central National Bank, S. E. Cor. Fourth and Broadway	S. F. SOMERS, Pres. I. N. GIST, Cashier.	Capital ..... Surplus and Profits .....
Broadway Bank and Trust Co., 202-210 S. Broadway. Broadway Bldg.	WARREN GILLELEN, Pres. A. W. REDMAN, Cashier.	Capital ..... Surplus and Profits .....
Citizens' National Bank, S. W. Cor. Third and Main	S. J. WATERS, Pres. Gr. W. WOODS, Cashier.	Capital ..... Surplus and Profits .....
United States National Bank of Cal., Cor. Main and Commercial	J. W. HELLMAN, Pres. W. SMITH, Cashier.	Capital ..... Surplus and Profits .....

SECURITY SAVINGS BANK
Largest and Oldest in Southwest
RESOURCES $29,000,000
Pays the highest rates of interest and on the most liberal terms consistent with sound, conservative banking.
Largest and best equipped Safe Deposit and Storage Vaults in the Southwest.
Security Building. Spring and Fifth Streets

J. J. DORAN & CO.
Stocks and Bonds
119 West Fourth Street—Ground Floor Herman W. Hellman Building

Logan & Bryan NEW YORK CHICAGO SAN FRANCISCO LOS ANGELES
GROUND FLOOR, BRADBURY BLDG.
Most Extensive Private Wire System Every Connected.

Oil & Metals Bank and Trust Co.
311 WEST THIRD STREET.

MULLEN & BLUETT CLOTHING CO.
Corner Broadway and Sixth Sts
THE QUALITY STORE.

Largest Dental Office on the Coast. Good Set Teeth. $3.50
Yale Dentists
444 So. Broadway.
Open evenings till 8. Sundays, 9 to 12 M. Home Phone F2544.

Home Decorators Pease Bros.
640-646 SOUTH HILL ST.

American Savings Bank
N. E. Cor. Second and Spring Sts.
Resources $2,400,000.00.
4 per cent. Interest paid on Savings Deposits. New Modern Safe Deposit Boxes for Rent $2.00 and up per year. Money Loaned on Improved Real Estate.

German American Savings Bank
The Bank With the Efficient Service
Spring and Fourth Streets

American Savings Bank
$2.00 & UP PER YEAR MODERN SAFE DEPOSIT BOXES.
FOUR PER CENT. INTEREST PAID ON SAVINGS DEPOSIT ACCOUNTS.
N. E. Cor. Spring and Second Sts.

A Normal Class in The Dunning System of Music Study for Beginners
Will open in Los Angeles October 31st. A Five week's course giving Teacher's Certificate and Apparatus. This system is endorsed by Leschetizky, Scharwenka, Gabrilowitsch, Nordica and others. For descriptive booklet and particulars of class, address
MISS GERTRUDE PAINE, 1220 So. West Lake Ave. Telephone West 1274

BATTERIES Charging and Repairing — W. B. KERRICK, Electrical and Mechanical Expert. On Electric Automobiles. 12 years experience. Advice free. Rates per month. ELMORE MOTOR CAR CO., 740 South Olive. Phone, F-2611 Phone, Broadway 8115

Trust Companies

Title Insurance & Trust Co.
Corner Franklin and New High Streets
Issues Policies of Title Insurance. Issues Certificates of Title.
Acts in All Trust Capacities. Tel. EXCHANGE 12.

Merchants Bank and Trust Co.
Paid Up Capital $250,000 — 209-11 So. Broadway.
Surplus Over - $200,000
Transacts a General Banking and Trust Business.
Branch 2686 South Hoover St.

LOS ANGELES TRUST & SAVINGS BANK
Sixth and Main Streets. Interest Paid on Deposits.

Provident Mutual Building, Loan Association
Pays 5 Per Cent. on Pass Book Deposits. 6 Per Cent. on One Year term. No Unnecessary Withdrawal Notice.
188 South Broadway.

N. W. HALSEY & CO.
Government, Municipal and Corporation
BONDS
UNION TRUST BUILDING
LOS ANGELES, CAL.
San Francisco Philadelphia — New York Chicago

WM. R. STAATS CO.
105-7 W. 4th St. Los Angeles — 68 S. Raymond Ave. Pasadena, Cal.
Municipal and Corporation
BONDS
Descriptive Circulars and Information furnished on request.

Generous Credit
On Furniture, Carpets, Etc.
LYON-McKINNEY-SMITH COMPANY
448-452 Broadway.
Opposite Bullock's at Seventh.

$5 22-INCH AFRICAN OSTRICH Plume, black or white, French curl. Mail orders carefully filled.
Scofield Millinery Co.
737 SOUTH BROADWAY

Men's Suits Made To Order $15
Scotch Tailors
330 South Spring Street

Forest Lawn Cemetery
NON-SECTARIAN
CITY OFFICE
Wright & Callender Bldg. 4th and Hill Sts
FOREST LAWN

Egan Dramatic School
The premier Dramatic School in the greatest city on the coast. Only school in the west to be owned every feature and theatre.
Students may enter at any time.
Top Floor Majestic Theatre Building
Main 8081 F1858

MARKET REPORTS---FINANCIAL.

FINANCIAL.

OFFICE OF THE TIMES, Los Angeles, Oct. 7.

BANK CLEARINGS. Bank clearings yesterday were $2,353,261.90. For the corresponding day of 1909, $2,008,007.07. For the same [illegible]

Monday	$2,977,424.80
Tuesday	2,505,337.75
Wednesday	2,273,159.52
Thursday	2,353,261.90
Total	11,109,203.97
Same time, 1909	8,706,870.61
Same time, 1908	6,669,737.77

OIL STOCKS.

	Bid.	Asked.
American Crude Oil Co.	....	.50
American Pet. Co. (pfd)	....	.50
American Pet. Co. (com)	58.00	59.00
Associated Oil	43.87½	44.50
California Midway Oil Co.	.50½	.51
Central	1.35	1.39
Cleveland Oil Co.	.05¾	.03
Fullerton Oil	....	5.00
Columbia	....	1.39
Consol. Midway Oil Co.	.23¾	.23¾
Continental Oil	....	.35
Enos Oil Co.	1.00	....
Euclid Oil Co.	....	.75
Fullerton Oil	....	5.00
Globe	.06	.15
Jade Oil Co.	....	.31
Mexican Pet. Ltd. "pfd"	69.00	70.00
Mexican Pet. Ltd. "Com"	33.12½	33.50
Mascot Oil Co.	....	5.00
New Penn. Pet. Co.	.75	1.10
Olinda Land Co. (Oil)	....	.65
Palmer Oil Co.	1.30	....
Parsons Oil Co.	....	.32½
Pinal Oil Co.	....	13.00
Rice Ranch Oil Co.	....	1.00
Section Six Oil Co.	....	.50
Trader's Oil Co.	65.00	30.00
Union	96.87½	99.00
Union Provident Co.	96.87½	99.00
United Petroleum	98.00	102.00
United Oil Co.	.56	.59
Western Union	....	150.00
Yellowstone Oil Co.	....	.50
Non-Producers—		
Oleum Development Co.	.62	....

BANK STOCKS.

	Bid.	Asked.
All Night & Day Bank	40.00	125.00
Bank of Sou. California	....	110.00
Bdway Bank & Trust	180.00	175.00
Cal. Savings Bank	115.00	....
Central National Bank	....	100.00
Commercial National	150.00	....
Equitable Savings Bank	....	200.00
Farmers' & Mer. National	271.00	....
Federal Bank of L. A.	12.50	....
First National	485.00	....
German American Savings	335.00	340.00
Globe Savings Bank	120.00	....
Home Sav. Bank of L. A.	118.00	....
Merchants' National	540.00	....
Mer. Bank & Tr. Co.	....	135.00
National Bank of Cal.	190.00	....
National Bank of Com.	105.00	....
Security Savings Bank	300.00	375.00
The Southern Trust Co. (50 per cent. paid up.)	67.00	75.00
U. S. National Bank	1.45	....

BONDS.

All bonds sold flat.	Bid.	Asked.
American Petroleum Co.	89	90
Associated Oil Co.	94½	95½
Berlin D. W. & L. Co.	..	..
California Pacific Railway	..	..
Corona City Water Co.	98	..
Corona Power & Water Co.	..	104
Cucamonga Water Co.	90	..
Edison Elec. Co. G. R.	95	99
Ed. Elec. Co. odd issue	102	108
Home Telephone Co.	81	86
Home Tel. Co., 1st Refg.	67½	72
Huasteca Pipe Line	..	100
L. A. Pac. 1st Con. Mtge.	..	104½
L. A. Pac. Ry. Gen. Con.	..	101
L. A. Pacific Ry. 1st Rfdg.	..	98
L. A. Railway Co.	105	..
L. A. Traction Co. 6s	108	110
L. A. Traction Co. 5s	101	106
Mexican Nat'l Gas Co.	..	100
Mission Trans. & R. Co.	97½	..
Pacific Electric Ry. Co.	100	..
Pac. Light & Power Co.	96	100
Pasadena Home T. & T. Co.	..	90
Pomona Con. Water Co.	..	100
Santa Mon. Bay H. T. Co.	..	..
S. Mon. H. T. & T. Co.	..	75½
S. Diego H. T. & T. 1st Mtge.	..	..
Temescal Water Co.	90	..
Union Transportation Co.	90	92½
U. S. Long Dist. T. & T. Co.	..	75
Visalia Water Co.	97½	..
Whittier Home T. & T. Co.	70	80

INDUSTRIAL AND PUBLIC UTILITIES.

	Bid.	Asked.
Cal. Portland Cement Co.	65.00	85.00
California Hospital	....	90.00
Edison Electric—Pfd.	70.00	76.50
Edison Electric—Com.	50.00	52.00
Hawaiian Com. & Sug.	....	41.00
Home Telephone—pfd.	38.12½	....
Home Telephone—com.	4.75	5.50
Hutchinson S. P. Co.	17.00	19.50
L. A. Athletic Club	....	50.00
L. A. Brewing Co.	....	100.00
L. A. Investment Co.	3.15	....
Mexican National Gas Com.	17.00	20.00
[illegible] J. P. Co.	23.00	26.00
Pac. Mut. Life Ins. Co.	290.00	....
Pac. Con. Stone Co. of Cal.	....	5.07½
Pasadena Home T. & T. Co.	....	25.00
Riverside Home T. & T. Co.	....	22.00
San Diego H. T. & T. Co.	....	15.00
Santa Monica B. H. T. pfd.	....	20.00
Sun Drug Co.	....	1.00
Seaside Water Co.	....	100.00
Title G. & Tr. Co.—pfd.	275.00	....
Title I. & Tr. Co.—pfd.	175.00	....
Title I. & Tr. Co.—com.	175.00	....
Title I. & Tr., Ser. C.	175.00	....
U. S. L. D. T. & T. Co., pfd.	25.37½	....
Union Security Corp. pfd.	....	100.00
Union Trust Co.	30.00	32.00
Whittier Home T. & T. Co.	....	30.00

LOCAL PRODUCE MARKET.

The vegetable market has been weakening all through the week. There have been a number of declines in the list. Lettuce as an example sold yesterday morning as low as 50 cents a crate. There was a large amount of the stock on hand and a great deal of it was of very poor quality. Cabbage was also much lower and some sold down to 50 cents a sack. Tomatoes sold anywhere from 15 cents up to [illegible] cents a box, according to quality. Fancy [illegible]king stock was not in much evidence. Cucumbers sold from 10 to 25 cents a lug box, and sweet corn moved freely at 25 cents. Celery sold down to $1.50 a crate and was plentiful throughout the day. Eastern shipments of the vegetable will begin in a short time, possibly two or three weeks. At present the East is supplying its own demand. Cauliflower is [illegible] plentiful right along, but continues of very poor quality.

Egg prices held firm yesterday morning. They are all still under prices quoted in San Francisco and this is bringing a good shipment of coast eggs to this point. Receipts of locals were 122 cases. Eastern firsts are up to [illegible] cents a dozen.

Butter prices held unchanged. The demand for local creamery was fair, and second grades also moved freely. Receipts totaled 12,876 pounds.

Cheese prices all made an advance of ½ cent, some going up even 2 cents a pound. The biggest advance was made in imported [illegible]ties, which sold at 32 cents instead of 30. All eastern grades were up and Oregon varieties followed in the rise. Northern fresh advanced several days ago and another rise is imminent according to dealers. Receipts of the commodity totaled only 360 pounds.

A car of Highland potatoes was sold at $1.10 yesterday and the stock traded was very fancy. There were no changes in listed quotations, but the market is considerably off as far as these are concerned. Receipts of potatoes were 541 sacks.

Onion receipts were 400 sacks or two cars. The demand for them was good. Small white beans were quoted at $5 against a past $4.50. Lentils were down to $7 and black-eye beans declined to $5.50. Receipts of beans were not reported.

Sweet potato prices were down to $1.25 per hundred. There were no big sales and arrivals were 266 sacks.

Apple arrivals totaled 4236 boxes. There was a fair demand for them, particularly for Bellefleurs, which are nearing the close of the season. Peaches were a little scarce and cantaloupes made an unexpected jump.

Casaba melons seem to have no end on the local markets. Yesterday saw this melon selling as low as $1 per crate on very excellent quality goods. All of the farmers for miles about made a practice this year of planting some sort of melon in their orchards to increase the yield of profit on each acre. Because the casaba melon has always been the highest priced melon on the market many of them apparently chose this for their experiment, with the present result of a glut. Christmas melons are also very plentiful and are selling down to $1.50 per crate. They are of the very late cantaloupe family and are expected to fill in the demand for melons until after the first of the ensuing year. Ordinary cantaloupes are moving along at an average of $1 per crate.

There were no changes in the egg market yesterday morning. Case count showed very firm at the new quotation of 41 cents. Some eastern stock was reported in and fresh eggs of this kind were sold at 26 to 37 cents in a few instances of street sales. Receipts of the commodity were only 134 cases.

Butter was firm and unchanged. Receipts of the commodity were 15,648 pounds. Cheese was active in the eastern list. There were no big sales and the prices were steady. Arrivals were 1775 pounds.

Potato arrivals were 5310 sacks. The market continued weak on them. Onion receipts were 850 sacks. They were very firm. Only [illegible] sacks of beans were received. Sweet potato arrivals were 228 sacks. The market on them continued firm.

Arrivals of apples were 12,882 boxes. Peaches showed more firmness and the last plums of the year are coming from storage and are selling anywhere from 60 cents to $1 per box.

EGGS—Fresh local ranch, candled, selected, [illegible]; local ranch, case count, selling price 41; eastern, fresh, 35; storage, extras, 32; firsts, [illegible]; northern, 28.

BUTTER—Price to trade, 2½c above quotations. Creamery, extras, 33½ per lb. creamery firsts, 32; ladle, 25 per lb.; cooking, 25.

CHEESE—Northern fresh, 17½@18; Oregon daisies, 18½@19; eastern daisies, 19; Long Horns, 19½@20; twins, 18½; singles, 19; [illegible]; Dom. Swiss, 22@24; Imp., 32; [illegible] per case, 5.50@5.50; Tulare, 15@16; Sierra, 1.00 per box; German Breakfast, 1.00 per box; Neufchatel, 1.10 per box; Camembert, 1.10 per box; Schlosskase, 1.50 per box; Canada cream, 1.00@1.10 per box; Anchor, large, 15c.

BEANS—Pinks, No. 1, 6.50; Lady Washington, No. 1, 4.50; small white, No. 1, 5.00; Limas, No. 1, 5.00; black eye, 5.50; lentils, 1.00; Garvanzas, 5.00.

DRIED FRUITS—Apples, evaporated, 8½@9; blackberries, 50 1-lb. cartons, 10@11. Citron, fancy, 10-lb. boxes, 18@20. Currants, imp., fancy, bulk, recleaned, 7½; fancy, 50 11-lb. packages. Imported, Fards, fancy, 60s, 10; Fards, fancy, 12s 14; Persian Golden, 60s, 7; Persian Golden, 12s, 8@8½. Figs, local new, box, 50 ½-lb. bricks, 1.75; White, 10-lb. bricks, 90; loose, 25s, 1.50 @1.60 per box; imported, Smyrna, 10-lb. box, 75 per rib.; 1-lb. basket, 15@17 per lb. Nectarines, per lb., 8@10; fancy, 25s 8. Peaches, fancy, 25s, 8½; choice, 50s, 7½; choice, sacks, 6¾; fancy peeled, 25s, 20. Peels, lemon or orange, 10s 12. Prunes, 30-40, 11; 40-50, 10; 50-60, 9; 60-70, 8; 70-80, 7; 80-90, 6; 90-100, 5½. (When packed in 50-lb boxes, 1¼c extra.) Apricots, fancy, 13@15; choice, 14. Pears, 10. Plums, 11.

RAISINS — SULTANAS, bleached, 7; unbleached, 6; seeded, 8 for 16-oz. pkg., 6½ for 12-oz. pkg.; London Layers, 2-crown, 1.15; 3-crown, 1.40; 4-crown, 1.75; 5-crown, 2.00; 6-crown, 2.50; loose Muscatels, 2-crown, 4; 3-crown, 4½; 4-crown 5.

NUTS—New almonds fancy IXL, 16¼@17½; almonds, fancy, paper-shell, 15@16; almonds, boxes, 15@16; Brazils, 13½@15; filberts, large, new crop, 14; pecans, large, 16; small, 15; pine nuts, 20; peanuts, eastern, "Sun," raw, 7½; peanuts, eastern "Sun," roasted, 8½; peanuts, Japs, fancy, raw, 6½; peanuts, Japs, fancy roasted, 8@9; California, raw, 6; roasted, 7; walnuts, Jumbos, 15@19; No. 1 softshell, 11½; walnuts No. 2, softshell, 14; cocoanuts, 90 per doz.; popcorn, local, 3.50@4.00; eastern, 3.50 @ 4.00.

HONEY—Comb honey, water white 1lb. frames, 18; light amber, 15; white, 17; extracted, light amber, 8; white, 8½; water white, 9; beeswax, 28@30 per lb.

NEW YORK STOCKS.

Closing Prices—Actual Sales.

(Furnished by Logan & Bryan, Members New York and Boston Stock Exchange, Bradbury building.)

NEW YORK, Oct. 6.—(Exclusive to The Times.) Following were the closing prices, sales and high and low quotations today:

Sales.		High.	Low.	—Close— Bid.	Ask.
700	Atlantic Coast L.	113⅞	113½	114	114⅝
400	Allis Chalmers	9⅝	9⅝	9⅝	9⅝
300	Allis Chalmers pfd	34⅞	34½	32½	34⅞
15,100	Amalg. Copper	65¾	64⅝	65¾	66
250	Amer. Agr. Chem.	46¼	46	46	46½
....	Amer. Agr Ch pfd.	..	..	100	102¾
....	Amer. C. & F. Co.	..	..	48½	49
....	Am. C.&F. Co pfd.	..	..	114	114½
100	Amer. Can Co.	8¼	8¼	8¼	8¾
300	Amer. Can Co. pfd	68⅝	68½	68½	68⅝
100	Amer. Beet Sugar	38¼	37⅞	38¼	39¼
....	Amer. Beet S. pfd.	..	..	93½	94½
700	Amer. Cotton Oil	65½	65	65½	65¾
100	Amer. C. Oil pfd.	103½	103½	103½	104
....	Amer. Ice Securt's	..	..	18½	18½
....	Amer. Hd. & Lthr.	..	..	4½	4¾
....	Amer. H. & L. pfd	..	..	21	23
....	Amer. Linseed	..	..	11	12
....	Amer. Linseed pfd	..	..	31	33½
100	Amer. Locomotive	38¾	38½	37¾	38¾
400	Amer. Loct. pfd.	104½	103	102	104
....	Amer. Steel Fdy.	..	..	42	43½
5,400	Am. Sm. & R. Co.	69⅝	68⅞	69¼	69⅜
100	Am. S. & R. pfd.	101½	101½	102	103½
1,000	Amer. Sugar	117	115⅞	116	116½
....	Amer. Sugar pfd.	..	..	115	117
400	Am. Tel. & Tel.	137⅞	137¼	137¼	137⅞
200	Amer. Tob pfd.	94½	94	94	94½
400	Amer. Woolen	30⅞	30	29⅞	31
....	Amer. Woolen pfd.	..	..	94⅞	95
200	Anaconda	40	39½	39⅞	40
4,700	A. T. & Santa Fe	100⅝	99⅞	100½	100½
200	A. T. & S. Fe pfd.	102⅞	102¾	100½	102
800	Balt. & Ohio	106⅞	106	106⅞	106⅞
....	Balt. & Ohio pfd.	..	..	90	91
....	Bethlehem Steel	..	..	28½	29
....	Bethlehem Stl. pfd.	..	..	57⅞	58½
1,800	B. R. T.	76⅞	76¼	76⅞	76⅞
10,700	Canadian Pacific	196⅝	194	194⅞	196⅞
14,200	C. & O.	82¾	80½	82⅞	82¾
200	Central Leather	34½	34½	34½	34⅞
....	Central Lther. pfd.	..	..	104½	105
100	Chicago & Alton	35	35	35	35½
....	Chicago & Altn pfd	..	..	..	65½
300	C. & G. W.	23⅞	23⅜	23⅜	24
300	C. & G. W. pfd.	47⅞	47½	47	47½
100	C. & N. W.	147½	147½	147½	148
....	C. & N. W. pfd.	..	..	203	210
2400	C. M. & St. P.	122⅞	121	122⅞	122⅞
....	C. M. & St. P. pfd.	..	..	148	149
500	C. C. C. & St. L.	75⅞	75	75⅞	75⅞
....	C.C.C. & St. L pfd.	..	..	99	100
400	Colorado Fuel & I.	33⅞	32⅞	32⅞	33
....	C. F. & I. pfd.	..	..	100	120
....	Columbus H. C. & I.	..	..	6	6½
400	Colorado Southern	56⅞	54	56½	57
....	Colorado S. 1st pfd.	..	..	74	75
....	Colorado S. 2d pfd.	..	..	72	75
700	Consolidated Gas	133⅞	132⅞	133⅞	133⅞
200	Corn Products	15⅞	15⅞	15⅞	16
....	Corn Products pfd.	..	..	75½	77½
400	Del. & Hudson	168⅞	165⅞	166	168⅞
....	D. L. & W.	..	..	497½	625
....	D. & R. G.	..	..	31⅞	32⅞
....	D. & R. G. pfd.	72	72	72⅞	73⅞
300	Distilling S.	29⅞	29⅞	29⅞	30
....	Duluth S. S. & A.	..	..	12	12½
200	Duluth S.S.& A.pfd	24⅞	24	24⅞	24⅞
3100	Erie	27⅞	27⅞	27⅞	27⅞
400	Erie 1st pfd.	46⅞	46	46⅞	46⅞
100	Erie 2d pfd.	35⅞	35	35⅞	36
1700	General Electric	152⅞	147⅞	150⅞	151⅞
1300	Gt. Northern pfd.	128⅞	127⅞	128	128⅞
200	Gt. No. Or. Ctfs	57	57	57	58
....	Illinois Central	..	..	133½	133½
300	Intl. Harv. Co.	99	98⅞	98½	99⅞
....	Intl Harv. Co. pfd	..	..	120	122
....	Int. Paper	..	..	11½	12
....	Int. Paper pfd.	..	..	51	52
100	Int. Pump	43	43	42⅞	43
100	Int. Pump pfd.	84⅞	84⅞	84⅞	85
300	Iowa Central	17⅞	17⅞	17½	17⅞
300	Iowa Central pfd.	34	34	33⅞	34
100	Kansas City S.	31	31	30⅞	31
....	Kansas C. S. pfd.	..	..	64	65
300	L. & N.	145⅞	145	145⅞	146
....	Laclede Gas com.	..	..	99	100
....	Laclede Gas pfd.	..	..	100	102
4900	Manhattan	146	144⅞	144⅞	145½
2500	Inter. Met.	21	20⅞	20⅞	20⅞
2400	Inter. Met. pfd	56⅞	55⅞	56	56⅞
300	Mexican C. ctfs.	22⅞	22	22⅞	22⅞
....	Mexican C. 1st pfd.	..	..	69	71
600	Mackay	92⅞	91⅞	92	92⅞
....	Mackay pfd	..	..	76⅞	77
....	Minn. & St. L.	..	..	24	25
....	Minn & St. L. pfd	..	..	42	49
1700	M. St. P. & S.S.M.	132⅞	132⅞	132⅞	133
....	M.St.P.& S.S.M pfd	..	..	145	150
10000	M. K. & T.	34⅞	33⅞	34⅞	34⅞
....	M. K. & T. pfd.	..	..	63⅞	64⅞
100	Missouri Pacific	54	54	54⅞	54⅞
100	National Lead	55	54	54⅞	55
....	National Lead pfd.	..	..	103⅞	105⅞
300	National Biscuit	110⅞	109⅞	109⅞	110⅞
....	National Biscuit pfd.	..	..	120	121
....	Nevada Con	..	..	20⅞	20⅞
....	N. Y. Air Brake	..	..	75	76
700	N. Y. Central	113⅞	113⅞	113⅞	114
....	N. Y. C. & St. L.	..	..	62	65
....	N.Y.C.& St.L.1st pd	..	..	88	91
....	N.Y.C.& St.L.2d pd	..	..	86	91
100	N. Y. Ont. & W.	41⅞	41⅞	41⅞	41⅞
500	Norfolk & Westrn	96⅞	97⅞	96⅞	96⅞
....	N. & W. pfd.	..	..	83	89
....	North American	..	..	67	68
3400	Northern Pacific	118⅞	117⅞	118⅞	118⅞
....	Omaha	..	..	135	150
....	Omaha pfd.	..	..	145	165
....	Pacific Mail	..	..	21	31⅞
4100	Pacific T. & T.	45⅞	42⅞	45	45⅞
2900	Pa. R. R. Co.	129⅞	129⅞	129⅞	129⅞
100	People's Gas	107⅞	107⅞	107⅞	107⅞
....	Pitts. Coal	..	..	17	17
400	Pitts Coal pfd	69	68⅞	68⅞	69⅞
100	Pressed Steel Car	33⅞	33⅞	33⅞	34
....	P. S. C. pfd.	..	..	95	97
....	Pacific Coast	..	..	100	112
....	P. C. C. & St. L.	..	..	95	96
....	P. C. C. & L. pfd.	..	..	105	116
....	Pullman	..	..	162	163
....	Ry. S. Springs Co.	..	..	34	35
....	Ry S. S. Co. pfd.	..	..	93	99
63300	Reading	147	146⅞	147⅞	147⅞
....	Reading 1st pfd.	..	..	86⅞	88
....	Reading 2d pfd.	..	..	86⅞	98
100	Republic I. & S.	31⅞	31⅞	31⅞	31⅞
....	Republic I. & S. pfd.	..	..	91	93⅞
3000	Rock Island	31⅞	31	31⅞	31⅞
500	Rock Island pfd.	63⅞	63	63⅞	64
600	S. S. S. & I. Co.	52⅞	51	51⅞	53
....	S.S.S. & I. Co. pfd.	..	..	105⅞	114⅞
....	St.L.& S.F. 1st pfd	..	..	58	65
400	St. L.& S.F. 2d pfd	41⅞	40⅞	41	41⅞
100	St. L. & S. W.	29	29	28	30
100	St.L.& S.W. pfd.	67	67	66	70
5500	Southern Pacific	115⅞	114⅞	115⅞	115⅞
200	Southern Ry.	24⅞	24⅞	24⅞	24⅞
500	Southern Ry. pfd.	54⅞	54⅞	54⅞	55
1700	Third Ave. Ry	10⅞	9⅞	10⅞	10⅞
1000	Tenn. Copper	35⅞	33⅞	35⅞	35⅞
....	Texas Pacific	..	..	27⅞	28
600	T. St. L. & W.	26⅞	25⅞	25⅞	26⅞
500	T.St. L & W. pfd.	58⅞	58	57⅞	58⅞
500	Twin City R. T.	113⅞	113⅞	113⅞	114⅞
....	Union B. & P. Co.	..	..	8	9
....	U. B. & P. Co. pfd	..	..	54	59
143800	Union Pacific	167⅞	166⅞	167⅞	167⅞
....	Union Pacific pfd.	..	..	91	91⅞
4500	Utah Copper	49⅞	48⅞	49⅞	49⅞
....	United Rds of S. F.	..	..	27	29
....	U. R. of S. F. pfd.	..	..	57	59
100	U. S. C. I. P.	16	16	15	16½
....	U. S. C. I. P. pfd.	..	..	50	58
....	U. S. Express	..	..	102	108
....	U. S. Marine Co.	..	..	5⅞	5⅞
....	U. S. M. Co. pfd.	..	..	10⅞	17
....	U. S. R. & Cons.	..	..	67⅞	69⅞
....	U. S. R. & R. Co.	..	..	6⅞	7
....	U.S.R. R. Co.pfd.	..	..	15⅞	25
....	U. S. Rubber	..	..	36⅞	36⅞
100	U. S. R. 1st pfd.	109⅞	109⅞	109⅞	109⅞
....	U. S. R. 2d pfd.	..	..	70	74⅞
57400	U. S. Steel Cor.	67⅞	66⅞	67⅞	67⅞
200	U. S. S. Cor. pfd.	117⅞	117⅞	117⅞	118
4300	Va-Car C. Co.	60⅞	60	60⅞	60⅞
....	Va-Car C. Co. pfd.	..	..	122⅞	124
....	Va. Coal & Coke	..	..	55	58
300	Wabash	17	16⅞	16⅞	17
2800	Wabash pfd	37	36	36⅞	37
....	Wells-Fargo Ex.	..	..	155	165
2800	Western Union	75⅞	74⅞	75⅞	75⅞
4500	Westinghouse	73⅞	70⅞	73⅞	73⅞
....	Wh. 1st pfd.	..	..	125	133
200	W. Maryland cm.	47⅞	47⅞	47⅞	47⅞
....	W. Maryland pfd.	..	..	63	69
100	W. & L. E.	5⅞	5⅞	5⅞	5⅞
....	W. & L.E. 1st pfd.	..	..	10	11
....	W. & L.E. 2d pfd.	..	..	5⅞	7
....	Wisconsin Central	..	..	54⅞	55⅞
4100	Goldfield Cons.	8	7⅞	7⅞	8
....	Jersey Central	..	..	267	300

Money opened, 2¾; high, 2¾; low, 2¼; last, [illegible]; ruling rate, 2¾; total [illegible]

Bullock's

Broadway at Seventh

Big Sales in Dress Goods, Draperies, Wash Goods, Give Lots of Remnants

And this has been a big week in the Bargain Basement. The opening of new fall shipments on last Monday was attended by large crowds, all eager for first selections, all anxious to take part in the big Bargain feast.

As a result of this extraordinary trade, hundreds of choice remnants will be out Friday. It will be a day of days in many ways.

Remnants of Draperies at 1/2 Price

—Scrims, madras cloths, nets, burlaps, silkolines, bungalow nets and curtin swiss—An opportunity for great savings—1-2 price.

Remnants of Dress Material 1/2 Price

—Silks and dress goods in good lengths, serges, panamas, mohairs, china silks, taffetas, plaids and other fancy silks—all go Friday, 1-2 price.

A Limited Number Full Cape Kid Gloves 98c

An offering any woman can hardly afford to miss—splendid even leather, strongly sewed seams, clasp styles—98c pair.

Patent Leather Belts For Children. "Buster Brown" Styles 15c each

Big Assortment of Jewelry, all Rolled Plate, some Enameled Plate. 10c Piece

Clean-Up Sale of Wash Belts--Some Sligtly Soiled 5c

Dozens of different styles and patterns to select from—while they last 5c each.

Fire Proof Bean Pots Odd Pieces of China at 2c

And tooth pick holders. A big selection—all on one table—2c each.

LOS ANGELES EXCHANGE.

Trading in Mexican Common the Feature of a Lively Market—Union Shows a Decline.

The feature on the Los Angeles Stock Exchange yesterday was the gain scored by Mexican common and the number of shares sold. The stock jumped to 33.12 1-2, and over 500 shares changed hands during the two calls. On the previous day the stock sold at 32.00.

Union showed a slight decline. Consolidated Midway was a free trader and dropped off slightly. Cleveland made a small recovery. There was no trading in the mining shares and none in the other issues. Oil was the real thing, and the brokers were kept busy throughout the day.

NEW YORK BOND LIST.

Amer. Tel. & Tel. conv. 4s	103	103¼
Amn. Tob. 4s	80½	80¾
Amn. Tob. 6s	105	105½
Atchison Gen. 4s	99¾	100
Atchison conv. 4s	105½	106
Atchison conv. 5s	108¾	109
Armour 4½s	92¾	93
Atlantic Coast Line cons. 4s	96	96½
Atl. Cst. Line "L&N coll." 4s	92¾	93½
Balt. & Colo 3½s	92¾	93
Balt. & Ohio 4s	99	99¼
Brooklyn Rap. Transit 4s	83¾	83½
Can. Sou. first 5s Extended	103¾	104¾
C. & O. 4½s	102	102½
C. B. & Q. joint 4s	96	97
C. B. & Q. Ills. 4s	100¾	101
C. B. & Q. Gen. 4s	97¾	99
Central Pacific first 4s	97¾	98
Chicago & Eastern Ills. 4s	83	83¼
Chicago, R. I. & P. ref. 4s	90¼	90½
Chi. R. I. & P. Col. trust 4s	74¾	75
Del. & Hudson conv. 4s	98	98¾
Erie first cons. P. L. 4s	86	86½
Int. Metropolitan 4½s	81	81½
Japanese 4s	89¼	89⅞
Japanese first 4½s	94⅝	94⅞
Japanese second 4½s	93⅝	94⅞
L. & N. uni. 4s	98¼	98⅞
Mo. Kans. & Tex. 4½s	86¼	86⅞
Missouri Pacific 4s	78	79
N. Y. Central 3½s	80	80¾
N. Y. Central L. S. 3½s	82¼	82½
N. Y. Central 4s	94½	94⅞
Norfolk and Western 4s	94⅛	94⅞
Norfolk & West. conv. 4s	100	100¾
N. Y. Ont. & West 4s	96½	97
Nor. Pac. P. L. 4s	100¾	101
Nor. Pac. 3s	71¾	72
Oregon Short Line 4s	93¾	94
Oregon Ry. & Nav. 4s	96	98½
Penna. Ry. 4s of 1948	102⅜	102¾
Philippine Railway 4s	96⅜	96½
Reading gen. 4s	98¾	99
Republic of Cuba 5s	102¾	103
Sou. Pac. first ref. 4s	96	95¼
Sou. Pac. col. 4s	92	92½
Southern Ry. 4s	76¼	76½
St. L. & S. F. ref. 4s	82¼	82½
Union Pac. first 4s	101½	101½
Union Pac. conv. 4s	102¾	103
Union Pac. ref. 4s	97	97¼
United States Steel, S. F. 5s	104	104¼
United States 2s registered	100⅜	101¼
United States 2s coupon	100¾	101¼
United States 3s reg.	101½	102¾
United States 3s coupon	101¾	102½
United States 4s registered	114¾	115¼
United States 4s coupon	115	115½
United Railway S. F. 4s	66¾	67
Wabash first 4s	65	65¼
Western Union 4½s	95½	96
Westinghouse conv. 5s	92¾	93
Wisconsin Central 4s	93½	94

NEW YORK CURB STOCKS.

[Special Service to The Times by E. F. Hutton & Co., members New York Stock Exchange, No. 112 West Third Street, Los Angeles.]

	—Close— Bid.	Ask.		—Close— Bid.	Ask.
Am. Tob	411	415	Tri Bullion	½	⅝
Braden	4	4¼	U. Copper	4⅜	4¾
Brit. Col.	7	7½	U. Cop. pfd	15	20
Butte C.	19⅜	19½	Uni Rico	5	7
Chicago Sub	4	4½	Yukon	3¾	4
Chino	20¼	20⅜	Comb. F.	34	36
Cons. Ariz.	1¾	2	Jumbo Ex.	29	30
Dolores	5¼	5⅜	Nev. Utah	⅞	1
Davis Daly	2	2⅛	Mason Val.	8⅞	9
El Rayo	3⅛	3⅜	Ely Cons.	29	32
Ely Cent	25	27	Belmont	3 11-16	3 13-16
First Nat.	2⅞	3⅛	Nev. Hills	2⅛	2 5-16
Giroux	7⅜	7½	Mays	75	80
Daisy	3	4	June	15	18
Florence	2 1-16	2 3-16	Palmer	1⅝	1¾
Greene C.	6⅜	6½	Keystone	3⅜	3⅝
Gug. Exp.	180	190	So Utah	1⅞	2
Inspiration	8⅜	8½	Ariz. & M.	20	25
Inter Rub.	29¾	29⅞	Bohemia	4⅝	5
Kerr Lake	6⅜	6⅝	Bos. Ely	1⅛	1¼
La Rose	3 13-16	3 15-16	Calaveras	10⅜	10½
Miami	19⅝	19¾	Cactus	1	1⅛
Mines Am.	54	56	Chiefton	1⅝	1 13-16
Mont. Sho.	20	25	Corbin	5	5¼
Nipissing	10¼	10⅜	Live Oak	23	24
Ohio	1⅜	1½	Nev. D.	1⅞	2
Ray Cent.	1⅜	1½	Onico	2⅛	2½
Ray Cons.	18⅞	19	Shattuck	—	24
San Toy	22	23	So. Lake	8	8¼
Std. Milling	15	20	Tuolumne	3⅛	3½
Std. M. pfd.	50	55	Hancock	21⅞	22
Std. Oil	590	600	Helonia	2	2⅛
Sup. & Pitts	12	12¼			

SAN FRANCISCO MARKET.

Belmont Breaks Twenty Points, Due to Heavy Selling Orders—Goldfield on. Falls Off.

SAN FRANCISCO STOCKS.

Special Service to The Times by B. F. Taylor, 112 West Third Street.

SAN FRANCISCO, Oct. 6.—Heavy selling orders from the east broke Belmont 20 points. There was no news from the property to account for the break. Tonopah Ex. was strong, gaining 2½ points; Montana was up 1, the balance of the Tonopahs unchanged. Goldfield Con. was weak, losing 17½ points. Florence was unchanged; Jumbo Ex. and Fraction were each a point weaker; Kewanas lost 1; otherwise there were no changes in the Goldfields. The Bullfrogs, Rawhides and the stocks in the outlying camps were unchanged.

The Comstocks were all weak, Ophir losing 5, Mexican 2, Cons. Virginia 4. The cheap stocks lost 1 to 2 cents each. The market was dull and lacks a leader. The following were the closing bid and asked quotations:

Goldfield District—	Bid.	Ask.	Tonopah District—	Bid.	Ask.
Atlanta	12	—	Mizpah	28	—
Booth	10	11	Belmont	375	380
Blue Bull	5	—	Jim Butler	29	30
Col. Mt.	—	5	Midway	20	22
Conqueror	—	2	McNamara	29	30
Com. Frac.	34	35	Montana	92	94
Crack'jack	—	2	Ton. of Nev.	—	875
Daisy	3	4	West End	51	53
Dia. Tri.	—	1	Nester	5	—
Florence	210	—	Rescue	7	8
Gfd. Con.	777½	780	Bullfrog District—		
B. Bell	2	—	Amethyst	—	1
Gif. Kew.	7	8	Blfg. Nat.	1	—
Jumbo Ex.	28	29	B. Clare	—	5
Kendall	2	—	Mont. Mt.	—	1
Lone Star	3	4	May. Cons.	5	65
Oro	65	7	Tramp C.	—	5
Red Hills	3	4	Other Districts—		
Sandstorm	—	4			
St. Ives	—	20			
Silver Pick	7	8	Nev. Hills	230	—
Yellow T.	2	3	Pitts. S. P.	49	—
Red Top	2	3	Round Mt.	44	46
C. O. D.	14	—	Rawhide C.	65	7
Spearhead	—	10	Fairview E.	35	—
			Dexter	7	8

New York Curb Stocks.

Special service to The Times, by E. F. Hutton & Co., members New York Stock Exchange, No. 112 West Third street, Los Angeles.

NEW YORK, Oct. 6.—The curb market was active and strong all day. Giroux and Chino were the leaders, each contributing a large volume of business. Chino sold to 20 5-8, closed 20 1-2@20 5-8. Giroux sold up to 7 1-4, closed 7 1-8@7 1-4. The selling pressure on Giroux seems to have been withdrawn. Green Cananea did well, closed unchanged from last night. Mason Valley sold at 8.15@8.16. Inspiration sold 8 5-8. The tone was good.

The Bostons were generally firm with trading quiet. North Butte was the feature of strength, while Granby was equally weak, selling down 5 points. The following were the closing bid and asked quotations:

Chicago Livestock Market.

CHICAGO, Oct. 6.—Cattle—Receipts estimated at 7000; market strong; beeves, 4.70@8.00; Texas steers, 4.10@5.65; western steers, 4.00@6.75; stockers and feeders, 3.40@5.75; cows and heifers, 2.25@6.40; calves, 7.50@10.00. Hogs—Receipts estimated at 12,000; market 10 higher; light, 8.60@9.20; mixed, 8.40@9.15; heavy, 8.15@8.95; rough, 8.15@8.40; good to choice heavy, 8.40@8.95; pigs, 8.25@9.05; bulk of sales, 8.50@8.85. Sheep—Receipts estimated at 40,000; market steady; native, 2.50@4.25; western, 2.75@4.20; yearlings, 4.30@5.50; lambs, native, 4.50@7.00; western, 5.75@7.00.

New York Money Market.

NEW YORK, Oct. 6.—Money on call steady, 2½@2 3-4 per cent.; ruling rate 2 3-4 per cent.; closing bid, 2½; offered 2 3-4. Time loans, stronger and dull; 60 days, 4 1-4@4½ per cent.; ninety days, 4 3-4@5 per cent.; six months, 4@4 3-4 per cent. Close, prime mercantile paper, 5½ to 6 per cent. Sterling exchange steady with actual business in bankers' bills at 4.83 1-5@4.83 3-10 for 60 day bills and at 4.86½ for demand. Commercial bills, 4.82¼@4.83. Bar silver, 54 1-8. Mexican dollars, 45. Government and railroad bonds steady.

STEW STEW

Portland Wheat Market.

PORTLAND (Or.) Oct. 6.—Wheat, track prices: Club, 83@84; Blue Stem, 88@89; Red Russian, 80@81; valley, 86@87; Turkey Red, 82@86; forty fold, 85@86. Car receipts—Wheat, 53; barley, 6; oats, 4; hay, 8.

Chicago Dairy Market.

CHICAGO, Oct. 6.—Butter, steady; creameries, 24@28; dairies, 23@27; eggs, steady at mark, receipts 3678, cases included, 18 1-2@21 1-2; firsts, 23; prime firsts, 25; cheese, steady; Daisies, 15 1-2@15 3-4; Twins, 14 3-4@15; Young Americas, 16 1-2; Long Horns, 16 1-2.

Grain Movement.

Articles.	Receipts.	Shipments.
Flour, bbls.	39,400	20,300
Wheat, bu.	72,000	10,380
Corn, bu.	208,700	55,900
Oats, bu.	199,800	236,400
Rye, bu.	2,000	
Barley, bu.	52,500	29,100

Liverpool Wheat Market.

LIVERPOOL, Oct. 6.—Close, wheat, October, 7s, 5 1-4d; December, 7s, 5 5-8d; March, 7s, 6 1-8d. Weather fine.

San Francisco Dairy Market.

SAN FRANCISCO, Oct. 6.—Butter, fancy creamery, 34½; seconds, 31; fancy dairy, 29. Eggs, store, 42; fancy ranch, 45½. Cheese, new, 14½@16; Young America, 15½@16½.

SALT LAKE MINES. CLOSING QUOTATIONS.

[BY DIRECT WIRE TO THE TIMES.]

SALT LAKE, Oct. 6—(Exclusive to The Times.) Following were the closing prices on the leading mining stocks listed here:

	—Close— Bid.	Ask.		—Close— Bid.	Ask.
Beck Tunnel	—	5½	Mason Val.	8½	9
Black Jack	10	13½	New York	3	4½
Cedar T.	15	15½	Mt. Lake	1	4
Colorado	32½	34	Ohio Cop.	172½	180
Carisa	—	18	Nev. Hills	232½	237½
Columbus C.	37½	40	Sacramento	.36	—
Cons. Mer.	—	16	Seven T.	3½	4½
Crown Pt.	6	7	Silver King	200	205
Daly Judge	400	485	Sioux Cons.	25	25½
Grand Cent.	102½	105	Swansea	—	3
Ingot	—	2	S. Cola. C.	9	10
Iron Blos.	74	78	Uncle Sam	20	25½
Lower Mam.	7	9	Victoria	120	140
Little Bell	120	130	Victor	3	4
May Day	6	6½	Yankee	5	10

LADIES' TAILORING } A "Ville" made-to-order suit is characterized by latest style, perfect fit and tailored excellence. All work under the supervision of an experienced man tailor.

VILLE DE PARIS

317-325 SO. BROADWAY — 312-322 SO. HILL STREET

A. FUSENOT CO.

SMART SUITS

At $15.00, $17.50, $18.50, $20, $22.50

We wish to emphasize the excellence of our line of new fall suits at the above low prices. These suits are designed in the latest style and are shown in a variety of fashionable fabrics which includes: Serge, cheviot, broadcloth and mannish mixtures. Our showing merits the immediate inspection of every woman thinking of paying about such a price for her new fall suit.

NEW DRESS SKIRTS Splendid Values at $5

Note our display in Hill Street window of new dress skirts at $5. They are all new garments made in the latest fashionable models from serge, Panama or suitings. In black or colors.

Colored Madras Tailored Waists

Regularly Worth $2.50 Closing Out Price Today **$1.50**

These are strictly high-class waists made of fine qality colored madras in gray, tan, lavender, blue and jasper, with white line. They have laundered attached cuffs and white linen collars.

Why Not Save $1.00 By Buying a Waist Today?

Kid Gloves for Street Wear

Priced from $1.25 to $2.25 Pr.

Full assortment in only the best makes and preferred colorings.

1 Pearl Clasp, pique sewn. All colors, at pair $1.25
1 Horn Clasp, Prix Seams. In tans, at pair..$1.25
1 Horn Clasp, imitation Dent. In tans, grays and white, at pair $1.50
2 Horn Clasp. Pique Sewn, Mocha. In grays, at pair $1.50
1 Horn Clasp. Pique Sewn, Cape Glove, tans, white, gray, at pair..........$1.75
1 Horn Clasp. Mocha, broad embroidered backs, in grays, at pair..........$1.75
2 Horn Clasp. Genuine Dent. Complete assortment of colors, at pair..........$2.00
1 Horn Clasp. Reynier, Chevrette Tanne. Extra fine, gray, tan and onion, at pair........$2.25
2 Pearl Clasp. Fownes' Paris Suede, in gray, at pair $2.25

CANCER

I WILL GIVE $1000 IF I FAIL TO CURE ANY CANCER or TUMOR I TREAT BEFORE IT POISONS DEEP GLANDS WITHOUT KNIFE OR PAIN

A VEGETABLE PLASTER NO PAY UNTIL CURED 8000 CURES SWORN TO People you can see and talk with, Judges, Lawyers, Doctors and Ministers. WRITTEN GUARANTEE. Cancers do not PAIN. THEY POISON. A small Tumor, Lump or Sore on the Lip, Face or Body 6 Months is CANCER. 120 Page Book Sent Free, with testimonials. Hundreds cured after others failed.

36 YEARS CURING CANCERS, 21 HERE

CANCER IN WOMAN'S BREAST

BEGINS a Small Lump, and if neglected it always poisons deep in the armpit and PROVES FATAL QUICKLY. Address

DR. & MRS. DR. CHAMLEY, CHAMLEY HOME

Managers of U. S. CANCER CURE, Largest in the WORLD

745 AND 747 S. MAIN ST., LOS ANGELES, CAL.

MAIL THIS TO SOMEONE WITH CANCER

Rheumatism

Bright's Disease, Brick Dust Deposit, Bed Wetting, Gravel, Dropsy, Diabetes.

Cured with One Bottle McBurney's Bladder and Kidney Cure

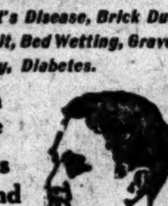

CHICAGO, ILL., March 20, 1896.
MR. W. G. McBURNEY, Los Angeles, Cal.:

Dear Sir: It affords me pleasure to testify to the efficiency of your Kidney and Bladder Cure. I have been troubled with my kidneys and bladder for over four years. I have been treated by Dr. C. A. Purdy and Dr. Frank Wells, the latter being my son. I regret to say they did me no good. I was advised to spend the winter in Los Angeles, which I did. On the night before I left for home I got a bottle of your medicine. The first dose did me good and I was well when I reached home, and I can say in conclusion that I am grateful to you. If this letter is of any use to you, use it. THOS. WELLS.

Relief in 20 minutes. Price $1.50. Send 25c to W. F. McBurney, for five days' treatment, 2037 S. Vermont Ave., Los Angeles. Sold by druggists.

COLORADO SPRINGS. MINING QUOTATIONS.

[BY DIRECT WIRE TO THE TIMES.]

COLORADO SPRINGS, Oct. 6.—(Exclusive to The Times.) Following were the closing quotations on the leading mining issues handled here:

	—Close— Bid.	Ask.		—Close— Bid.	Ask.
Acacia	5⅝	6	Isabella	19½	19⅝
Mary McK	53	55	Dr. J. Con.	10	10½
C. C. Con.	2⅝	3	Lexington	1⅝	2
C. K. & N.	—	20	Moon A.	3⅜	3⅝
Dante	4⅝	5⅜	Old Gold	4⅝	5
Elkton Con.	78⅝	77	Pharmacist	2⅜	3¼
El Paso	84	86	Portland	116	117
Findley	—	9⅜	Vin. Con.	84	86
Gold Dollar	14⅝	15⅜	York	3⅜	4⅛
Gold Sov.	4		Blue Bell	1	
Gldn Cycle	175	225			

SHOES FOR MEN

Hollander & Funke Co.

THE FAMILY SHOE STORE

428 SOUTH BROADWAY

Sacramento Valley Irrigation Company

Largest irrigation project in California, most perfect irrigation system ever undertaken. Get free descriptive matter from H. L. HOLLISTER & CO., Sales Agents. VERNON J. BARLOW, Resident Mgr. Suite 506 Central Bldg., Los Angeles.

THE LAST DAYS

Friday and Saturday Ends the Big Bankrupt Piano Sale

Now for a rousing windup sale of the Angelus Music Co. stock. Now for a whirlwind finish. We have cut our prices on these beautiful pianos deeper than ever with still further reductions all along the line, so as to completely close out every remaining instrument from that splendid stock before the closing of our doors on Saturday night. The greatest bargains of the entire sale now await you, and this is positively the last, so don't delay. Special easy terms of payment.

Think of a $550 Knabe piano at the bankrupt price of $215, a beautiful Fischer slightly used, no reasonable offer refused. This piano must be sold at once. An elegant mahogany A. B. Chase pianos bankrupt sale price, $167. Hallet & Davis, regular price $600, bankrupt sale price only $163. Large mahogany Steinway regular price $550, bankrupt price $187. All of the above pianos are in exactly as good condition as brand new. We mean this as to case, tone and action. Don't put off coming if you have any possible use for piano or player piano. Come at once, don't delay, for at these prices to see them will be to buy them.

Remember the Name and Number.

EILERS MUSIC HOUSE

244 So. Broadway

Next to City Hall.

Broadway Entrance of Old Imperial Cafe.

SPECIAL

Auction

Friday 2 p. m.

747-749 So. Spring St.

The entire furnishings of a Ten Room House, which are above the average, every article will be sold regardless of its value.

REED & HAMMOND, Auctioneers.

AUCTION

of high-grade furniture of an 8-room residence

Friday, Oct. 7th, at 10 a. m., at 629 So. Olive St.,

comprising Birdseye maple dressers, brass beds, Vernis Martin beds, floss mattresses, couches; Axminster, velvet and Brussels carpets; Morris chairs in leather, library and parlor tables, mahogany rockers, expensive oil paintings, china, pedestal, extension table and chairs, china cabinet in fumed oak, buffet, steel and gas ranges, cooking utensils, garden tools, etc. Every piece will go regardless of value.

STEVENS & KOCH, Auctioneers.

AUCTION

Fine Furniture, Oriental and Domestic Rugs, Etc.

Removed from a fine residence to our salesrooms second floor

830-32 SO. MAIN ST.

Friday, Oct. 7, 10 a.m. and 2 p.m.

Includes the complete and expensive furnishings of a fine home together with a large consignment of strictly high grade furniture and rugs from a bankrupt stock. If you are in the market for first class goods do not miss this sale as everything must and will go the highest bidder without reserve. Seats for all.

RHOADES & RHOADES, Auctioneers.

Phones Main 1259 F 1259

REED & HAMMOND AUCTIONEERS

—Offices—

747-749 So. Spring St.

AUCTION

Clean grocery stock and fixtures also household goods at auction. Monday, Oct. 10, 9:30 a. m. 1663 Cordova St. Sold in lots to suit dealers and private buyers.

The R. H. Strouse Co. Auctioneers.

Thos. B. Clark

AUCTIONEER

632 SO. SPRING STREET.

F1907. Broadway 1[illegible]

Interest Computed Monthly on Savings Accounts.

Equitable SAVINGS BANK

First and Spring Sts.

EXTRA SPECIALS IN "EVERYTHING FOR BOYS & YOUNG MEN'S WEAR."

The Juvenile Company

429 SOUTH BROADWAY.

OPTICIAN

WALTER I. SEYMOUR

219 Story Bldg., Sixth & Broadway.

Phone A6327.

IN THE FIELD

NOTHING DOING.

VERNON FAILS TO HIT MOSER.

FINDS HIM FOR BUT FOUR SWATS IN NINE INNINGS.

HITT PROVES TO BE IN SHAPE AFTER FIRST SPASM.

ONLY ONE VERNON MAN GETS TO THIRD BASE.

Oakland, 2; Vernon, 0.

If there is any good reason why the Oaks cannot win the pennant this year it was not shown yesterday, for they not only gave the imitation of being champions, but showed the real goods on the counters. They hit the ball as if they meant it and fielded it like champions are supposed to do and consequently the little struggle with the Vernons did not turn out to be much of a struggle.

Moser was the cause of all the trouble and he heaved such good ball that but one of the Vernons reached third base. This was Kit Brashear in the eighth inning who got to third street on hits by himself and Lindsay and Hap Hogan's sacrifice. A moment later Carlisle bounced the ball to Cameron and Kit was nabbed at the plate.

About the only feature of the game was the fearful thump on the forehead that Wolverton received in the first inning. He was batting left-handed and an inshoot struck him in the center of the forehead. He dropped as if he had been dynamited and some of the fans thought his skull must have been cracked, but a drink of water and a little babying soon revived him.

This slap on the head practically ended the game for with the bases full it forced in Wares with a run and this one was more than Vernon got in the nine innings. It left the bases still full and Cutshaw followed with a hard crack to left that scored Pfyl with the second run of the game, which was more than enough.

Moser heaved beautiful ball all the way and it was as easy to shoot fish as to get a hit off him. Lindsay got the first one with two out in the fifth inning and no more were made until the eighth when Kit Brashear and Lindsay singled. Neither one of them could score.

With one out in the first for the Oaks Wares was passed, advanced to third on hits by Pfyl and Bill Hogan and scored when Cameron was hit by pitcher. Pfyl ran to third on this and scored when Cutshaw singled. The Vernons were always standing on their heads and helpless.

The score:

OAKLAND.

	A.B.	R.	B.H.	S.B.	P.O.	A.	E.
Maggert, lf	5	0	0	0	4	1	0
Wares, ss	4	1	1	0	1	3	0
Pfyl, 1b and cf	4	1	1	0	2	0	0
W. Hogan, cf, 1b	4	0	3	0	1	0	0
Wolverton, 3b	0	0	0	0	0	0	0
Cameron, 1b	3	0	1	0	11	1	0
Cutshaw, 2b	4	0	1	0	2	7	0
Swander, rf	4	0	0	0	1	0	0
Mitze, c	4	0	0	0	4	1	0
Moser, p	4	0	1	0	0	2	0
Total	35	2	7	0	27	19	0

VERNON.

	A.B.	R.	B.H.	S.B.	P.O.	A.	E.
Carlisle, cf	4	0	0	0	1	0	0
Burrell, 3b	4	0	0	0	2	1	1
Ross, lf	3	0	1	0	1	0	0
R. Brashear, 2b	4	0	0	0	1	3	0
Coy, rf	3	0	0	0	1	0	0
N. Brashear, 1b	3	0	1	0	11	1	0
Lindsay, ss	3	0	2	0	3	5	0
H. Hogan, 2b	2	0	0	0	5	1	0
Hitt, p	3	0	0	0	0	1	0
Carson, p	0	0	0	0	0	1	0
Hosp, x	1	0	0	0	0	0	0
Totals	30	0	4	0	27	12	1

xHosp batted for Hitt in eighth inning.

SCORE BY INNINGS.

Vernon	0 0 0 0 0 0 0 0 0—0
Base hits	0 0 0 0 1 0 0 2 1—4
Oakland	2 0 0 0 0 0 0 0 0—2
Base hits	3 0 1 0 1 0 1 0 1—7

SUMMARY.

Hits made off, Hitt, 6. Three-base hit—W. Hogan. Two-base hit—Ross. Sacrifice hit—H. Hogan. Innings pitched—By Hogan, 8. Bases on balls—Off Hitt, 3; Moser, 2. Struck out—By Hitt, 4; Moser, 2. Double plays—Maggert to Cutshaw to Wares to Moser to Mitze to Cameron; Wares to Cutshaw to Cameron. Hit by pitched ball—Wolverton. Time of game—1h. 40m. Umpires—Van Haltren and Hildebrand.

NOTES OF THE GAME

After Wolverton was hit by pitcher Pfyl was sent to center, Bill Hogan came in from center field to third and Cameron was put on first. The change did not effect the playing of the team in any way for each man fitted into the place he occupied.

One of the prettiest pieces of work in the game was the assist that Kit Brashear made to Hitt at first on Pfyl's grounder past first base in the third inning. It was all that any fan could ask for.

As showing the peculiarities of Hitt's pitching it is only necessary to state that he fanned Pfyl in the seventh and the next man up was Bill Hogan who tripled to center.

Maggert made a beautiful double play in the second in which six men took part. Coy was on first from a pass when Kit Brashear hit a long fly toward the score board that no one thought could be caught. It would have been an easy double ordinarily but by a fine run Maggert speared the ball. Coy was far beyond second running to third and of course had no chance to get back to first. The ball was relayed from Maggert to Cutshaw, Wares, Moser and Mitze before it finally got to Cameron.

The Oaks got two passes and a single in the fifth inning and yet could not score, which is a little out of the ordinary in the luck line.

BEAT ARRELLANES.

TWO BAD INNINGS.

[ASSOCIATED PRESS NIGHT REPORT.]

PORTLAND, Oct. 6.—Portland won the second game of the present series with Sacramento, 3 to 1, today. Both pitchers made fine showings and it was only the good fortune of Portland in hitting Arrellanes in two innings, that saved the day for the locals. Score:

SACRAMENTO.

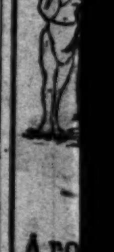

IN THE FIELD OF SPORT.

NOTHING DOING.

VERNON FAILS TO HIT MOSER.

FINDS HIM FOR BUT FOUR SWATS IN NINE INNINGS.

HITT PROVES TO BE IN SHAPE AFTER FIRST SPASM.

ONLY ONE VERNON MAN GETS TO THIRD BASE.

Oakland, 2; Vernon, 0.

If there is any good reason why the Oaks cannot win the pennant this year it was not shown yesterday, for they not only gave the imitation of being champions, but showed the real goods on the counters. They hit the ball as if they meant it and fielded it like champions are supposed to do and consequently the little struggle with the Vernons did not turn out to be much of a struggle.

Moser was the cause of all the trouble and he heaved such good ball that but one of the Vernons reached third base. This was Kit Brashear in the eighth inning who got to third first on hits by himself and Lindsay and Hap Hogan's sacrifice. A moment later Carlisle bounced the ball to Cameron and Kit was nabbed at the plate.

About the only feature of the game was the fearful thump on the forehead that Wolverton received in the first inning. He was batting left-handed and an inshoot struck him in the center of the forehead. He dropped as if he had been dynamited and some of the fans thought his skull must have been cracked, but a drink of water and a little babying soon revived him.

This slap on the head practically ended the game for with the bases full it forced in Wares with a run and this one was more than Vernon got in the nine innings. It left the bases still full and Cutshaw followed with a hard crack to left that scored Pfyl with the second run of the game, which was more than enough.

Moser heaved beautiful ball all the way and it was as easy to shoot fish as to get a hit off him. Lindsay got the first one with two out in the fifth inning and no more were made until the eighth when Kit Brashear and Lindsay singled. Neither one of them could score.

With one out in the first for the Oaks Wares was passed, advanced to third on hits by Pfyl and Bill Hogan and scored when Cameron was hit by pitcher. Pfyl ran to third on this and scored when Cutshaw singled. The Vernons were always standing on their heads and helpless.

The score:

OAKLAND.

	A.B.	R.	B.H.	S.B.	P.O.	A.	E.
Mohler, lf	5	0	0	0	4	1	0
Wares, m	4	1	0	0	0	2	0
Pfyl, 1b and cf	4	2	1	0	2	0	0
W. Hogan, cf, 2b	4	0	0	0	1	4	0
Cameron, 2b	0	0	0	0	0	0	0
Cutshaw, 1b	3	0	1	0	11	1	0
Lindsay, 2b	3	0	1	0	2	3	0
Maggert, rf	4	0	0	0	2	0	0
Fisher, c	4	0	0	0	4	1	0
Moser, p	4	0	1	0	0	2	0
Total	35	3	4	0	27	13	0

VERNON.

	A.B.	R.	B.H.	S.B.	P.O.	A.	E.
Brashear, cf	4	0	0	0	1	0	0
Carlisle, 1b	4	0	0	0	9	1	1
Hitt, lf	3	0	1	0	2	0	0
H. Brashear, 2b	4	0	0	0	1	3	0
Ort, rf	3	0	0	0	2	0	0
K. Brashear, 1b	3	0	1	0	11	1	0
Hogan, 3b	3	0	2	0	2	5	0
Ellis, c	3	0	0	0	5	1	0
Eason, 2b	2	0	0	0	1	1	0
Wolverton, p	2	0	0	0	1	2	0
Ryan, p	0	0	0	0	0	0	0
Total	33	0	4	0	27	13	1

Ryan batted for Hitt in eighth inning.

SCORE BY INNINGS.

Oakland	0	0	0	0	0	0	0	0	0	0
Base hits	0	0	0	0	0	1	0	2	1	4
Vernon	0	0	0	0	0	0	0	0	0	0
Base hits	2	0	1	0	1	0	1	9	1	7

SUMMARY.

Bases made off—Hitt, 6.
Three-base hit—W. Hogan.
Two-base hit—Ross.
Sacrifice hit—H. Hogan.
Struck out—By Hogan, 2.
Bases on balls—Off Hitt, 3; Moser, 2.
Struck out—By Hitt, 4; Moser, 2.
Stolen bases—Maggert to Cutshaw to Wares 1; Moser to Mitze to Cameron; Wares to Moser to Cameron.
Hit by pitched ball—Wolverton.
Time of game—1h. 40m.
Umpires—Van Haltren and Hildebrand.

NOTES OF THE GAME

After Wolverton was hit by pitcher Ort was sent to center, Bill Hogan came in from center field to third and Cameron was put on first. The change did not effect the playing of the team in any way for each man stepped into the place he occupied.

One of the prettiest pieces of work in the game was the assist that Kit Brashear made to Hitt at first on Ort's grounder past first base in the third inning. It was all that any fan could ask for.

In showing the peculiarities of Hitt's pitching it is only necessary to state that he fanned Pfyl in the fourth and the next man up was Bill Hogan who tripled to center.

Maggert made a beautiful double play in the second in which six men took part. Coy was on first from a hit when Kit Brashear hit a long fly toward the score board that no one thought could be caught. It would have been an easy double or possibly but by a fine run Maggert reached the ball. Coy was far beyond second running to third and of course had no chance to get back to first. The ball was relayed from Maggert to Cutshaw, Wares, Moser and Mitze before it finally got to Cameron.

The Oaks got two passes and a single in the fifth inning and yet could not score, which is a little out of the ordinary in the luck line.

BEAT ARRELLANES.

TWO BAD INNINGS.

[ASSOCIATED PRESS NIGHT REPORT.]

PORTLAND, Oct. 6.—Portland won second game of the present series Sacramento, 3 to 1, today. Both teams made fine showings and it was the good fortune of Portland in Arrellanes in two innings, that won the day for the locals. Score:

SACRAMENTO.

	A.B.	R.	B.H.	P.O.	A.	E.
Ryan, cf	4	0	0	1	0	0
Olsen, ss	3	1	1	2	3	0
Krueger, lf	3	1	1	2	0	0
Casey, 2b	3	0	0	2	1	1
Sheehan, 3b	3	0	0	2	2	0
Rapps, 1b	3	0	1	9	0	0
Ortt, rf	4	0	0	2	0	1
Fisher, c	4	0	0	6	2	0
Steen, p	2	1	1	0	1	0
Total	31	3	4	26	9	2

PORTLAND.

	A.B.	R.	B.H.	P.O.	A.	E.
Ryan, cf	3	0	0	1	0	0
Olsen, ss	3	1	1	2	3	0
Krueger, lf	3	1	1	2	0	0
Casey, 2b	3	0	0	2	1	1
Sheehan, 3b	3	0	0	2	2	0
Rapps, 1b	3	0	1	9	0	0
Ortt, rf	4	0	0	2	0	1
Fisher, c	4	0	0	6	2	0
Steen, p	2	1	1	0	1	0
Total	27	3	4	27	13	2

SCORE BY INNINGS.

Sacramento	0	0	0	0	1	0	0	0	0	1
Base hits	1	1	0	0	1	1	0	0	0	4
Portland	0	0	0	0	0	0	1	0	2	3
Base hits	0	0	1	0	1	2	1	1	1	6

SUMMARY.

Struck out—By Steen, 6; Arellanes, 2.
Bases on balls—Steen, 2; Arellanes, 4.
Two-base hit—Krueger.
Sacrifice hits—Heister, Casey, Ryan.
Stolen bases—Arellanes, Sheehan, Rapps.
Hit by pitched ball—Krueger.
Passed ball—Fisher.
First base on errors—Sacramento, 1; Portland, 1.
Wild pitch—Steen.
Left on bases—Sacramento, 5; Portland, 3.
Time of game—1h. 45m.
Umpires—Finney and Rankin.

GREAT SURPRISE.

GRAND PRIZE RACE IS OFF.

VANDERBILT MAKES OFFER TO SAVANNAH CLUB.

Casualties at Vanderbilt Cup Event and Criticism Which Followed Decides Those in Charge to Drop All Plans for the Big Motor Contest.

[ASSOCIATED PRESS NIGHT REPORT.]

NEW YORK, Oct. 6.—Announcement was made tonight that the Grand Prize race for automobiles, which was scheduled to take place over the Vanderbilt cup course on Long Island Oct. 25, has been declared off.

Criticism of the fatalities in the recent Vanderbilt Cup Race, it is said, was the cause of this action.

There is a possibility that the race will go to Savannah.

VANDERBILT'S OFFER.

[ASSOCIATED PRESS NIGHT REPORT.]

SAVANNAH, (Ga.) Oct. 6.—W. K. Vanderbilt has invited the Savannah Automobile club to submit a proposition for holding the Grand Prize race here.

Try Murine Eye Remedy.
For Red, Weak, Weary, Watery Eyes, Granulated Eyelids and Pink Eyes. Murine Doesn't Smart; Soothes Eye Pain.

To Our Subscribers.

The management of The Times will esteem it a favor if any subscriber who may not receive prompt and regular delivery of his paper will notify the office at once. It is the wish of The Times to perfect its service in this respect, and it asks the kind co-operation of its patrons. Send word of any "miss" or error.

The Home of Hart Schaffner & Marx Clothes

Plowing With a Stick

Around The World

By the "OFFICE BOY"

Inside the great railroad stations tides upon tides of rainbow-costumed natives are swept along, this way and that, in massed and bewildered confusion, eager, anxious, belated, distressed, and washed up to the long trains and flowed into them with their packs and bundles, and disappear, followed at once by the next wash—the next wave. And here and there in the midst of this hurly-burly, and seemingly undisturbed by it, are great groups of natives on the bare stone floor—young, slender, brown women; old, gray, wrinkled women; little, soft, brown babies; old men; young men; boys—all poor people—but all the females among them, both big and little, bejeweled with cheap and showy nose rings, toe rings, jiglets and armlets. These things constitute all their wealth. These silent crowds sat there with their humble bundles and baskets and small household gear about them and patiently waited—for what? A train that was to start at some time or other during the day or night. They hadn't timed themselves. Well, but that was of no matter—the thing had been so ordered from on high, therefore, why worry? There was plenty of time; hours and hours of it, and the thing that was to happen would happen—there was no need hurrying it.

In this country the girl who hesitates is left at the hitching post, and the man who says it can't be done has to stand aside to make room for another chap to do it.

We have decided to build the greatest men's goods business in the world and if we keep our health it will be a reality sooner than you may imagine. Of course, we have to have your trade, but you'll never regret it. I know you'll like our goods and we'll try awfully hard to have you like us.

F. B. SILVERWOOD
221 South Spring Sixth and Broadway Los Angeles
Bakersfield Long Beach
San Bernardino Maricopa

N. B. Blackstone & Co.
DRY GOODS
RELIABLE GOODS AT POPULAR PRICES

New Tailored Suits of Individuality, of Character

Ordinary suits look "cheap" beside these new arrivals. They possess the lines of fashion; graceful, smart looking lines. Materials, too, are equally as new; rough woven mannish mixtures being much favored.

The perfect tailoring, the finish and, even to the linings and buttons, all bear the earmarks of the artist-tailor. Blues, browns and grays are the leading colors. Look the new styles over today before the assortments are broken.

$25, $30, $35, $40 and $50
Second Floor

The Modart Corset Demonstrations End Tomorrow

Make it your business to meet Mrs. Redding, the demonstrator from New York. Let her explain to you the merits of this famous front laced corset. Let her select a model best suited to your figure. Our word for it, you will never again wear any but the Modart corset.
Third Floor

Children's New Wool Dresses $6.50
All Sizes—6 to 14 Years

No mother would think of making the youngsters' winter dresses or hiring them made, after seeing these—it would not pay. Then besides, few dressmakers can give a girl's dress the style these possess. They are Peter Thompson and one piece styles, made of nice quality serge. Full plaited skirts, finished neatly with braids or pipeing; some with collars and cuffs of contrasting materials. They are the best we ever saw, or expect to see, at the price, and they'll not be duplicated. $6.50.
Third Floor

Veils of Fashion

Another lot of new veils will get first showing today, styles different from any heretofore shown—novelties of a high order.

Auto Veils of glace chiffon with beautiful cashmere or plain satin border.

Plain Colored chiffon veils with narrow, novelty striped borders. All colors in all styles.

Every price from $5.50 and down to as little as $1.25
Main Floor

Good Down Comforts $5.00

We are going to open the bedding season with an item that will cause you to think of Blackstones every time you think of good bedding. Read on!

Fifty extra fine down comforters 72x72 inch—full double bed size—covered with an especially good, standard grade sateen, in dainty pink, blue, green and yellow floral designs. Half as much more would be only a fair price for such comforts; but we want to start the season right and have adopted this means. $5.00
Fourth Floor

J. W. Robinson Company
Eastern Dry Goods Store

We've another adv in our regular position, opposite editorial page.

Men's Furnishings—
Some Startling Reductions

No out-lawed styles. No make-believe reductions—the savings are REAL.

$1.50 Shirts for $1.00 Several well-known makes of pleated-bosom shirts in coat-front style; finest garner percales in new and decidedly attractive patterns. All sizes.

50c Underwear 25c Men's 50c balbriggan mesh shirts and drawers, long or short sleeves, 25c each.

And a small lot of 50c to $1 athletic underwear of nainsooks and muslins at 25c each.

140 dozens of men's pure linen handkerchiefs at 10c each. Full size, Just inside main entrance.

$8.50 to $15 Suits $5
(On Sale Saturday)

Sounds preposterous, but it's true.

It shows our determination to make quick riddance of the broken lines.

Double-breasted knickerbocker suits of all-wool worsteds, cheviots and tweeds formerly priced $8.50 to $15, on sale Saturday at $5. 8 to 16 year sizes.

Boys' corduroy pants with double seats—two dollar values, $1.65.

Reefer coats for boys and girls of 2 1-2 to 10 years—specially priced at five dollars. Main floor, rear.

J. W. ROBINSON CO.
235-239 South Broadway 234-244 South Hill Street

BISHOP'S COCOA

LICENSED MOTOR CAR DEALERS' ASSOCIATION

Apperson and Reo — LEON T. SHETTLER, 683 S. Grand Ave. Main 7084 Home 10167

Autocar — M. S. BULKLEY & CO., 1310-12 S. Grand Ave. Home 22299

Batteries — CHARGING AND REPAIRING. W. B. Kerrick, electrical and mechanical engineer, expert on Electric Automobiles. Twelve years experience. Advice free. Rates per month. Elmore Motor Car Co. 742 S. Olive F4206 Bdway 3934

Buick — HOWARD AUTO COMPANY, 1144 South Olive Street, Main 6777

Carter Car — Rapid Power Wagon, WOOLWINE MOTOR CAR CO., 1122-26 South Olive. Bdwy 4792. F3314.

Detroit Electrics — CALIFORNIA ELECTRIC GARAGE CO. 12th and Olive Sts., Los Angeles. 100 E. Union st., Pasadena. Bdwy. 3578. F3377.

Elmore — MOTOR CAR CO., 742 SOUTH OLIVE STREET. W. B. KERRICK, ELECTRICAL AND MECHANICAL ENGINEER. Expert on Electric Automobiles. Twelve years experience. Advice free. Rates per month. BATTERY CHARGING and repairing. Phones F4206, Bdwy 3934.

Elmore and Stearns — AND OHIO ELECTRIC. ELMORE MOTOR CAR COMPANY, 742 South Olive St. Bdwy 3334. Home F4206.

Franklin — R. C. HAMLIN, Twelfth and Olive Sts. Main 404. Home F1735.

Glide — SHAFER-GOODE MOTOR CO., Tenth and Olive. Bdwy 1951. F3678.

Hupmobile — Sub-agents wanted for San Diego, Pasadena, Riverside, San Luis Obispo Counties. TRI-STATE AUTO CO., 402-404 So. Olive St. M. C. Nason, Gen. Mgr. Prompt Delivery. Sub-agents wanted, California, Arizona.

Jackson and Fuller — CHARLES H. THOMPSON, 1013-14 South Main St. Bdwy 1947. Home F4290.

Knox — DOERR-BROWN CO., 1136 South Main St. Main 7853. Home F5647.

Locomobile — LOS ANGELES MOTOR CAR CO., Pico and Hill Sts. Main 2514. Home 24634.

Lozier — NASH & FENIMORE, Tenth and Olive Sts. Bdwy 1734. Home F4762.

Matheson-Overland — RENTON MOTOR CAR CO., 1230 South Main St. Main 1065 Home 10799

Maxwell — UNITED MOTOR LOS ANGELES CO., 1321 South Main St. Bdwy 4069. Home 25784.

Mitchell — GREER-ROBBINS COMPANY, 1501 South Main St. Bdwy 5410. Home 22812.

Packard-Chalmers — HUDSON, WESTERN MOTOR CAR CO., 727 S. Olive St. Main 3196. Home 10782.

Palmer-Singer & Simplex — GOLDEN STATE GARAGE, 2122 W. Pico Street, Phones—23557 West 482

Pierce-Arrow — W. E. BUSH, 1227-9 South Main St. Bdwy 4961 Home 21183.

Pope-Hartford — WM. R. RUESS AUTOMOBILE CO., 1023 South Main St. Main 7278. Home F5839.

Premier — PREMIER MOTOR CAR CO., L. H. Schwaebe, Pres. and Gen. Mgr., 1127 S. Olive St. Main 679. F2064.

Pullman — MILLER & WILLIAMS, 1140 South Olive St. Bdwy 2907. Home F2942.

Regal — BIG 4 AUTOMOBILE CO., C. S. Anthony, Prop. 1017-19 South Olive. Home F2533.

Stevens Duryea — EASTERN MOTOR CAR CO., 825-827 South Olive St. Main 2965 Home F2965.

Studebaker — E. M. F. 30. FLANDERS 20, LORD MOTOR CAR CO. 1032 South Olive St. Main 5470. Home 10945.

Thomas-Mercer — THOMAS-MERCER MOTOR CAR CO. 842 South Olive St. Main 2191. Home 10927.

Winton — W. D. HOWARD MOTOR CAR CO., 1238 S. Flower St. Bdwy 4180. Home F5609.

The New Rambler — Is the best value in the world in a car. W. K. COWAN, 1140 So. Hope St.

COLLEGE OF MUSICIANS, 217-218 Blanchard Bldg. Standard of Requirements High. Fletcher Method Dept., Mrs. Palmer T. Reed, Director.
"Mrs. Reed is teaching two of my children now and has taught a third one, and I can only say that I am delighted with the results of her method.
"Mrs. Reed certainly has an extremely good knowledge of child nature and infinite patience in dealing with it."
MRS. FRED H. BIXBY, Rancho Los Alamitos.

Ivers & Pond, Pease PIANOS, Holmes Music Co., 422 S. Broadway

McBURNEY'S KIDNEY, BLADDER, AND RHEUMATISM CURE. One Bottle Cures. Prepaid $1.00. All Druggists. Send 25c in stamps to W. F. McBURNEY, 3007 Vermont Ave., for a sample bottle

DRINK HABIT Cured in Three Days. GATLIN. Phones Bdy. 1377 F 1822. 1125 S. Grand Ave.

The Owl Drug Co. Original Cut-Rate Druggists. Best Qualities. Lowest Prices. Cor. Fifth and Broadway. 625 Broadway. 320 S. Spring.

3 Days To Chicago, St. Paul; Minneapolis. Via Scenic Route. Lowest rates. Choice of lines. Let us plan your trip. C. A. THURSTON. G. A., C. & N. W. RY., 605 South Spring Street, Los Angeles.

YORBA LINDA ORANGE LANDS. $150 Per Acre and Up. Absolutely frostless—Best soil and water rights. Placentia District. One hour's ride by Pacific Electric or Santa Fe R. R. G. H. MacGINNIS, with JANSS INVESTMENT COMPANY, 320 Pacific Electric Bldg., 6th and Main Sts. Phones 10345; Broadway 3488.

VERMONT SQUARE. On Normandie, Vernon and Western avenues. Lots $700 and up. Easy terms. SOUTHWEST LAND CO., 416 Pacific Electric Building.

40 Acres Alfalfa Land. Near Fresno. Cheap Water. $40 PER ACRE. EASY TERMS. EMIL FIRTH. 319 W. 4th, bet. Broadway and Hill. A8105. Main 3543.

BEVERLY HILLS. PERCY H. CLARK CO., 311 H. W. Hellman Bldg. Main 672. A7619.

Weekly Excursions to CORCORAN. See NEWPORT & MILNER, Gen. Agents for Security Land and Loan Co. 204-209 Central Bldg., Sixth and Main.

LOMITA. Little Farms in the San Pedro Harbor district, where consolidation makes values rise. $425 per acre and up. W. J. HOLLINGSWORTH & CO. 123 West Sixth Street.

Home for You in CENTRAL SQUARE. —on easy payments—in the "Shoestring Strip," directly in the path of the city's growth toward San Pedro Harbor. DANIEL STONE & CO. 115-116 Henne Bldg. Los Angeles

Rental Department. For Stores, Offices and Houses. ROBERT MARSH & CO., Security Bldg., Main Floor. Telephone Exchange 175. Entrance Fifth Street.

A Panama Acre. Southwest, for price of near-by lots, $65 and up. Easy terms, 6 per cent interest. See McGRATH & KILFOIL, With STRONG & DICKINSON, 147 South Broadway.

IOWA COLONY. 9000 acres with free water. $77 per acre to October 1st. IOWA LAND & WATER CO., 233 West Second Street.

VAN NESS AVENUE SQUARE. THE McCARTHY COMPANY, 201 N. Broadway. Phones: A5941; Main 1092. WALTER G. McCARTY, 602 W. P. Story Bldg. Phones: F2511; Main 7783.

BUY A Seaside Terrace LOT. Above the high tides. Address CARL F. SCHAEBER, Santa Monica.

The HOUSE OF BIBH. Tailors. New Location. 516 SOUTH BROADWAY

Notice to the Public. Thousands of people jam the doors at the Big Sale at the Manhattan Clothing Co., 337-339 South Spring St.

BRADFORD'S BREAD. The Cleanest Bread Sold in Los Angeles.

EVERSON ELECTRIC VACUUM CLEANERS. Are practically noiseless. Let us help you with your cleaning, for sale and rented by. O. E. BROADWAY CO., Phone F2295; 436 S. Spring St.

10c A BUTTON—$1 A RIP. Dutchess Trousers ...AT... SILVERWOOD'S

CREDITORS' SALE OF CLOTHING, FURNISHING GOODS HATS and SHOES. At the Three-Grade System Store. 509-511 SO. BROADWAY. Goods Below Cost, as the Creditors Want Their Money.

Women's $25 Suits. Samples of the very latest styles. Don't miss them..... $15. ORIGINAL SAMPLE SUIT CO. 326 1-2 S. Broadway, 2nd Floor.

Christie Shoe Co. Quality Footwear For No More $2.50 No Less. 412 So. Spring St.

THE CITY
AND ENVIRONS.

TODAY AND TONIGHT.

THEATERS.

Auditorium, "The Mikado," 8:15 p. m.
Belasco, "Fifty Miles From Boston," 8:15 p. m.
Burbank, "When Knighthood Was in Flower," 8:15 p. m.
Majestic, "Until Eternity," 8:15.
Orpheum, Vaudeville, 7:15 and 8:15 p. m.
Los Angeles, Vaudeville, 2:15 and 7:15 p.m.
Pantages, Vaudeville, 2:15 and 7:15 p. m.

PUBLIC GATHERINGS.

Supervisors—At the Courthouse, 9 a. m.
City Council—Special meeting at City Hall, 1 p. m.
Police Commission—At City Hall, 7 p.m.
"THE LAND AND ITS FATNESS."
Permanent exhibit at the Chamber of Commerce building on Broadway.
BUREAU OF INFORMATION.
Times Branch Office, No. 331 South Spring st.

NICE WAY TO HAZE 'EM.

Upper Classmen of College of Law Tender Banquet to Members of Freshman Class.

Upper classmen of the College of Law of the University of Southern California will give the freshmen a banquet at Hotel Mount Washington tomorrow evening.

The event has become an established annual custom and will probably be attended by more than 300 students and alumni. The object of it is to give the classmen an opportunity to become thoroughly acquainted.

Judges of the Superior Court and the District Court of Appeal and members of the faculty of the College have been invited as guests of the seniors and juniors.

Thomas P. White, president of the student body, will be the toastmaster. Those who will respond are J. Karl Lobdell, president of the senior class; Thomas M. McDonnell, president of the juniors; Walter Casey, freshmen president; Dean Frank M. Porter, Secretary Gavin W. Craig, Seward A. Simons and Judge W. A. Cheney.

Those who compose the committee in charge of the event are J. Karl Lobdell, A. Y. Lastch, Elizabeth Parker Horace Donnell, Henry Sale, Thomas M. McDonnell, F. P. Doherty, Frank Rouse, Ben Sellers, Max Church, V. P. Vaughn and Leo M. Rosecrans.

PERSONAL.

Charles Fisher, a San Francisco fur and silk merchant, is a guest at the Van Nuys.

James P. Walsh, a lace curtain manufacturer of Boston, formerly of this city, arrived at the Angelus yesterday.

C. J. Powell, a mining man of Florence, Ariz., is passing a few days at the Hollenbeck.

B. A. del Monte, a banker of San Francisco, registered yesterday at the Lankershim. He came late to attend the convention.

Philip O'Mara, a successful mine operator of Salt Lake City, is staying at the Hayward.

E. A. DeMoulin, a manufacturer of tucking, tents and other like commodities is registered at the Alexandria from San Francisco.

Felix Grales, a mining engineer of Germany, who has been in Mexico City for some time is at the Angelus.

Nelson Snyder, son of one of the pioneers of San Diego, accompanied by W. L. Wiseman is a guest at the Hayward.

M. Botskiwisk, a botanical expert of Servia registered yesterday at the Van Nuys on his way north.

Mr. and Mrs. Lee Ephriam of London are at the Angelus. Mr. Ephriam is a noted English pianist.

Henri Gressit, advance agent of the "Prince of Pilsen," is registered at the Alexandria from New York.

Leo Stein, diamond merchant of San Francisco, formerly of this city, is passing a few days at the Angelus.

C. C. Henning, a hotel man of Colorado Springs, is passing a few days at the Lankershim.

Arnold Pollack of the Merchants' Exchange of San Francisco and Milton M. Monroman of Buffalo, are staying at the Alexandria.

W. O'Neill and M. G. Duke, who have mining interests near Yuma, are among the late arrivals at the Hayward.

C. S. Smyth, manager for the Burnster-Saxe Company of San Francisco, is registered at the Van Nuys.

H. B. Green and wife of San Francisco are at the Hayward. Mr. Green is manufacturer of a patent rail fastener.

Richard Miller arrived at the Hollenbeck yesterday from New York. He is a manufacturing jeweler.

L. H. Weisdahl of San Francisco is staying at the Van Nuys. He is a civil engineer.

Desmond Fitzgerald, a publisher of fiction, arrived yesterday at the Hollenbeck from New York.

Henry M. Jones, president of the American Hardware & Plumbing Company, Manila is passing a few days at the Angelus.

W. S. Reed is staying at the Hollenbeck. He is proprietor of the Fashion Hotel of La Cananea, and is on his way to Paso Robles.

DERKUM TO RACE AGAIN.

Matched to Ride Clayton in De Rosier's Meet at Ascot Park Sunday.

Paul Derkum is to ride a match motorcycle race against Fred Clayton of Denver at Ascot Park next Sunday afternoon according to Jake De Rosier, who is promoting a motorcycle race meet for the day.

Clayton is a neew man on the Coast but did considerable riding in Salt Lake this summer. The riders are to pue sauiquow Jeaod-oeiod-uaaa oen the race will be a three-heat five mile event.

M. J. Graves, the ten-mile national champion is to ride Raymond Seymour in the amateur class a three heat match race of five miles.

De Rosier claims to have a card of nine events for his Sunday meet and says he will ride a two-mile exhibition trying to break the track record for the distance.

BREVITIES.

Art Students invited. Du Monds' composition class one P. M. Saturday next. School of Art and Design, Sixth and Alvarado.

Delaney for correctly fitted glasses. Also artificial eyes at 309 S. Spring st.

Hotel Rosslyn and Natick. Best 15-cent meals. Sunday eve., 25 cents.

ROUNDS UP ANOTHER.

Labor Union Agitator in Jail Believed to Be Wanted for Assault to Murder.

After having followed his trail for about ten days, Patrolman Browning yesterday afternoon arrested R. S. Russell, unionite agitator, and believed to be the fourth man in the quartette which beat Edward C. Hoffman, who refused to stop his work in the Baker Iron Works at the dictation of the unionite terrorists.

Claud Marrs, C. F. Stevens and C. F. Grow are now in the County Jail awaiting trail on the charge of assault with a deadly weaon with intent to murder—the outgrowth of the attack made upon Hoffman.

Hoffman will go to the City Jail this morning to see if he can identify Russell as the man who heretofore escaped arrest.

FICTITIOUS CHECK CHARGE.

Jack McArndiess is charged with having issued a fictitious check in a complaint issued by Deputy Dist.-Atty. Blair, yesterday. He is accused of having drawn the instrument for $10 on the First National Bank and having cashed it with Kolby & Barnett.

VITAL RECORD.

Births.

CLARK. Cora and W. Boy. 1901 Pico street. September 26.
CREAMER. Ruth and M. Daughter. California Hospital. October 1.
DAVIS, May and David. Daughter, 1069 Fresno street. September 26.
FUJIMOTO. Tamano and F. Daughter. 112 South Hill street. September 26.
GARCIEA. Otilia and Carlos. Boy. 1903 Wabash avenue. September 30.
HUNTOON. Blanche and C. Daughter. Good Samaritan Hospital. October 3.
LITTAND. Emma and Henry. Boy. Los Angeles. September 24.
M'DONALD. Elma and Andrew, Jr. Boy. 4803 Russell street, September 24.
MATSUMOTO. Kusuno and George. Daughter, 321 East Hollywood Boulevard, September 27.
MERVIN. Hallie and Joseph. Boy. 1336 East Twenty-second street. October 1.
REDMAN. Olive and Charles. Boy. Good Samaritan Hospital. October 1.
ROSE. Inez and R. Boy. 1005 West Tenth street. September 26.
TOLBERT. Grace and Thomas. Boy. 344 Dillon street. October 4.
TOWNE. Arline and George. Daughter, California Hospital. October 3.

Deaths.

	Age.	Date.
Beavers, Charles E., Los Angeles	35	4
Beeman, Niram W., Los Angeles	66	4
Blydenburg, Rose, Los Angeles	48	5
Brown, James, Los Angeles	67	4
Bunner, Charles H., Los Angeles	73	5
Clark, Amanda, Los Angeles	84	6
Coffey, Thomas, Los Angeles	25	4
Garcia, Francisco, Los Angeles	35	4
Girvin, Florence E., Los Angeles	42	4
Jackson, Ruth, Los Angeles	28 days	5
Magee, Mathews, Los Angeles	46	3
Martin, Amelia A., Los Angeles	56	5
McVicar, Philip, Los Angeles	68	3
Mercadante, Rosa, Los Angeles	17	4
Messersmith, Wm. B., Los Angeles	31	4
Rodriguez, Mary, Los Angeles	4 mos.	5
Scott, Leander, Los Angeles	62	6
Rogers, John S., Los Angeles	52	5
Smith, Richard, Los Angeles	86	10
Sorenson, Alice K., Los Angeles	15	5
Stewart, Sylvia K., Los Angeles	45	4
Urquhart, Cameron S., Los Angeles	1	5
Velter, Joseph H., Los Angeles	65	1

Divorce Cases Filed.

WESTON. Ray Adelbert against Gladys I. S.
DRISDALE. Marie, against Thomas.
HADLEY. Bert, against Ollie S.
AKINS. Gladys, against George W.
STOCK. Fannie May, against Walter F. W.

DEATH RECORD.

BLANCK. At residence of her sister, Mrs. L. A. Tetley, 1822 E. 8th st., Lillian Blanck, aged 34 years. Funeral from chapel of E. E. Overholtzer Sons Co., Pico and Grand, today, 2 p.m., auspices Los Angeles Hive No. 1, L.O.T.M. Interment Rosedale Cemetery. Friends invited.

BOGAERT. At his residence, 432 South Fremont ave., Oct. 6th, Joseph, beloved husband of Catherine and father of Florence Bogaert, aged 59 years. Funeral at chapel of E. E. Overholtzer Sons Co., Saturday 11 a.m. Knights and ladies of Security Council, No. 737, requested to attend.

FRAME. Anna L., at Lucerne, Switzerland, Oct. 6th, 1910, aged 18 years, daughter of Mr. and Mrs. J. A. Frame of 800 Rampart st., city.

LONG, at his residence, 2106 E. 1st, Oct. 5th, Joseph F. Long, beloved husband of Mary J. Long, aged 74 years. Resident of Nevada City and Los Angeles for 52 years. Funeral Saturday at 2 p.m. from the chapel of E. E. Overholtzer Sons Co., under auspices Semi-Tropic Lodge No. 371, I.O.O.F. Interment Odd Fellows Cemetery.

NEWMAN. At California Hospital, Oct. 2, Mary E. Newman, aged 49 years. Funeral from chapel of E. E. Overholtzer Sons Co., Pico and Grand, Saturday, Oct. 8, at 3:30 p.m. Rev. J. Horace Mallows officiating. Interment Inglewood Park Cemetery via car. Friends invited.

SCOTT. At his residence, No. 2255 Second ave., Oct. 6, 1910, Dr. Leander Scott, aged 62 years. Funeral at the chapel of Bresee Bros., No. 535 South Figueroa, Saturday at 3 o'clock. Masonic service at Rosedale. Friends invited.

Marriage Licenses.

BRUCE—BOYLE. Robert B. Bruce, 33; Clara Boyle, 19.
SMITH—BESSINELLE. Albert V. Smith, 25; Bertha Bessinelle, 23.
HODSON—LARGE. Walter A. Hodson, 24; Dovie O. Large, 18.
CONSTANTINE—AKE. Joaquin L. Constantine, 22; Lillian Ake, 18.
FLANDERS—CATTELL. Earl A. Flanders, 23; Laura M. Cattell, 22.
MADER—UEHLINGER. Eugene O. Mader, 23; Emma Uehlinger, 24.
PAGE—TWOHIG. Millard J. Page, 23; Sadie Twohig, 19.
WOLFF—DAHL. Oscar F. Wolff, 25; Hilda Dahl, 24.
McKAIG—McCONNELL. Henry C. McKaig, 25; Emma B. McConnell, 24.
SANDERS—PARKER. Thomas Sanders, 41; Harriet Parker, 60.
KOLB—CAREY. Walter M. Kolb, 23; Nettie G. Carey, 21.
VAUGHAN—MARTIN. Russell T. Vaughan, 21; Goldie L. Martin, 18.
O'NEAL—RABAIN. James L. O'Neal, 44; Belle Rabain, 36.
LOGAN—WEISHARD. Herbert R. Logan, 33; Effie May Weishard, 27.
WESTGARD—FAGERHEIM. Christ Westgard, 23; Gurda Fagerheim, 27.
DeMARS—BLAKE. Octave J. DeMars, 23; Gladys W. Blake, 18.
MIGGITZ—SCHLEIWE. Martin Miggitz, 28; Odeline Schleiwe, 25.
PAVLOVICH—IVANISOVICH. Stanley Pavlovich, 28; Kate Ivanisovich, 24.

Robt. L. Garrett & Co., Undertakers.
No. 1527 South Flower street. Main 75, F7533.

50-H.-Power Auto-Ambulance.
Connell Company, undertakers, 1051 South Grand avenue. Home F1025. Main 1025.

Peck & Chase Co., Undertakers.
1213-15 S. Figueroa st. Lady assistant. National Casket Co., caskets. Tel. Main 51, 57727.

Free S. & H. Green Trading Stamps
on all orders for beer, wines and liquors. Old Plantation Distilling Co., 108-110 South Broadway. Phone Home A1272, Main 1041.

We Have Removed to
Our new parlors, corner 12th and Hope streets.
ORR & EDWARDS CO.
Sterling S. Booth, Pres. and Treas.
John D. Fuller, Vice-Pres. and Sec.

Scarf Pins and Cuff Buttons at Unusual Reductions

These prices prove the most phenomenal values ever offered in high grade jewelry in Los Angeles.
Come today and save.

Solid Gold Scarf Pins

$3.00 Solid Gold Scarf Pins	$1.50
$4.00 Solid Gold Scarf Pins	$2.00
$6.00 Solid Gold Scarf Pins	$3.00
$10.00 Solid Gold Scarf Pins	$5.00

Solid Gold Cuff Buttons

$3.00 Solid Gold Cuff Buttons	$1.50
$4.50 Solid Gold Cuff Buttons	$2.25
$5.00 Solid Gold Cuff Buttons	$2.75
$7.00 Solid Gold Cuff Buttons	$4.00

GENEVA WATCH AND OPTICAL CO.
305 South Broadway

A Superior Tonic

Health-giving and invigorating. A tonic your physician will commend. Sold in bottles only. Try it. $1.
Good Samaritan Wine
So. Cal. Wine Co.
Phones—10104; Main 332
518 So. Main Street

"The Exclusive Specialty House."
Myer Siegel & Co.
251-255 South Broadwa

Misses' Tailor-Made Coat Suits

Distinctively Misses, designed for Misses and to fit Misses.
Handsome Cheviot Serges and Suiting Mixtures in a variety of late colors.
Well-made and striking models also strictly man tailored.
Sizes for Misses 14 to 20.
Prices from $20
Beginning at this price we are also showing handsome coat suits for small women 32 to 36 inch.
"Siegel's for Women's & Children's Wear"

Security Income Growth

Quarterly Dividend Day September 10, 1910. Holders of Investment Bonds, Properties No. 1 and No. 2, will receive checks on presentation of coupons.
The Trustee Company
424 So. Broadway, Suite 204-5

Cemeteries.

Rosedale Cemetery

An Endowed Memorial Park, noted for its natural beauty; Endowment Fund for perpetual care, over $250,000; modern Receiving Vault, Chapel, Crematory and Columbarium; accessible. City office, Suite 302-306 Exchange Bldg., N. E. cor. 3rd and Hill sts. Phone Main 909. A3629. Cemetery Office, 1831 West Washington st. Phone 72858, West 80.

Evergreen Cemetery

(The Los Angeles Cemetery Assn.)
Boyle Heights, near City Limits. Operated under perpetual charter from Los Angeles city. Modern chapel and crematory.
Office, 339 Bradbury Building.
Phones—Main 652; A5466.
Cemetery—Home D1088; Boyle 9.

Inglewood Park Cemetery

Two miles outside of the city limits, on the Los Angeles and Redondo Ry. 300 acres of perfect land with improvements outclassing any cemetery on the Coast.
207 S. Broadway, Room 202. Phones—F3303; Main 4659. Supt. Phone 10541.

Hollywood Cemetery

Rolling lawns, trees, shrubbery, and beautiful lakes.
MODERN IN EVERY RESPECT.
Situated in the most beautiful section of Southern California, the ideal location, just inside Los Angeles city limits. Melrose and Colegrove car lines to grounds.
A CEMETERY THAT IS SELECT.
A1131. 208 Laughlin Bldg. Main 841.
Cemetery Phones—59035. Hollywood 512.

READY FOR BUSINESS.

Temporary offices of Printing and Engraving Plants at 121 N. Broadway. Business will be received as usual.

The business of the Times-Mirror Printing and Binding House and the American Engraving and Electrotype Company is being conducted at their temporary offices at 121 N. Broadway, in the main salesroom of the American Type Founders Company. The customers and friends will find the same staff with whom they have been doing business during past months and years, and orders will receive prompt and careful attention. All members of the office force will be pleased to greet old friends and render any assistance in their power in arranging and rehabilitating work which was in progress of manufacture, or in contemplation.

NOT HOW CHEAP, BUT HOW GOOD.
FOS-REZ-O CHOCOLATES
A Particular Candy For A Particular People
This exquisitely flavored, pure and wholesome confection represents the highest standard of excellence in candy-making.
FOS-REZ-O CHOCOLATES are sold to you direct by the manufacturer and are always fresh.
They Melt In Your Mouth
Fosgate & Rees
449 S. Broadway

Dollar Book Bungalow Plans 60c
Original Wilson's Bugalow Book of 100 bungalow plans to close out balance of edition, price cut almost in half. Sent post paid 60c, stamps accepted. Order quick.
Home Builders
129 South Broadway
Ground Floor Mason Operahouse

3-day Drink Habit
Legal Guarantee With Cure
NEAL INSTITUTE
No Hypodermics. Harmless
945 So. Olive St.
Phones A4072 Bdwy 4602

Children's Shoe Store
214 So. Broadway
Shoes for Women and Children

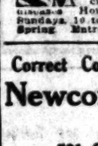

DRS. SHORES & SHORES, Offices in the Henne Bldg., Rooms 226 to 228. Take elevator or 2 flights stairs. A thorough medical examination FREE to all who apply with catarrh, deafness or any chronic nervous or private diseases. $3 a Month—medicines free for all catarrhal diseases. Hours, 9 to 5; evenings, 7 to 8; Sundays, 10 to 12. Henne Bldg., 3rd and Spring. Entrance, 172 W. Third.

Correct Corsets—Perfect Fitting
Newcomb's Corset Shop
531 South Broadway

STAUB'S
GOOD SHOES
Broadway, Cor. Third

Oleum Development Co.
The best speculative purchase of all the oil stocks. Full information furnished, and orders executed by FIELDING J. STILSON COMPANY, 305 H. W. Hellman Bldg.
Home 10261. Main 105.

The Walker Portable

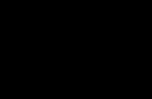

More room for less money than any house on the market. On exhibition at 640 South Grand Avenue.
Asbestos Lined
935 P.O. Box 1372
P 1956

Steamships.

American Line
N. Y.—Plymouth — Cherbourg — Southampton—Philadelphia—Queenstown—Liverpool.

Atlantic Transport Line
New York—London Direct

Red Star Line
New York—Dover—Antwerp—Paris.

White Star Line
New York, Queenstown, Liverpool, Plymouth, Cherbourg, Southampton, Boston; Queenstown, Liverpool, New York and Boston to

RIVIERA-ITALY-EGYPT
The Azores, Madeira, Gibraltar, Algiers, Villefranche, Genoa, Naples, Alexandria.

Canopic	Oct. 22,	Nov. 30, April 8
Cretic	Nov. 2,	Dec. 7, March 29
Romanic	Nov. 12,	Dec. 15, Feb. 4
*CEDRIC (21,035 tons)	Jan. 11,	Feb. 22
*CELTIC (20,904 tons)	Jan. 25,	March 8

*Largest steamers to the Mediterranean.
HUGH B. RICE CO., 609 S. SPRING ST., Los Angeles. Or any local agent.

London Paris Bremen **North** Tuesdays 10 a.m.
Express sailings
Cecilie Oct. 18 | K. Wilh. II Nov. 1
Kronprinz W. Oct. 26 | K. W. d. Gr. Nov. 8

London Paris Bremen **German** Thursdays 10 a. m.
Twin Screw Sailings
G. Wash. (new) Oct. 20 | *Fried. d. Gr. Nov. 3
*Barbarossa Oct. 27 | *Gr. Kurfuerst Nov. 10
*Bremen direct.

Gibraltar Naples Genoa **Lloyd** Saturdays 11 a. m.
Koenig Albert Oct. 22 | K. Luise Nov. 12
P. Irene Nov. 5 | Berlin (new) Nov. 19

Wireless and Submarine Signals.
Independent Round-the-World Tours.
Travelers' Checks Good All Over the World.

Great Offerings In Tailored Suits and Dresses at $16.50

Daylight Store Sunset M. 7021; Home 10182
Jacoby Bros.
331-333-335 South Broadway
"SOMETHING NEW EVERY DAY"
Today on Our Greater Third Floor

Today We Place on Sale

A notable collection of handsome Man-tailored productions in Suits and Dresses at the popular price of $16.50, a most wonderful combination of styles, quality and price in distinctive apparel for women.

In point of value and every other essential feature, they compare favorably with garments selling in Los Angeles stores at considerably more money. The suits are shown in elegant, self-pattern black and blue serges, gray worsteds in plain and striped effects, colored serges and stylish rough fabrics. Coats are lined with two-season-wear satins; up-to-date style skirts. The dresses come in a wide range of materials, including taffeta silk in black and colors, plain messalines in all colors, shepherd check taffeta silks, fancy striped Taffeta silks and imported broadcloths and serges in all colors; appropriately trimmed. Truly a great offering at $16.50.

Autumn Millinery Beautiful; Distinctive

Reproductions and Adaptations of the classiest New Paris Modes at popular prices. Special showing and sale today.
At Jacoby's Alone, These Charming Dress and Street Hats $10.00
Indisputably the most fashionable, high-class hats in Los Angeles at this popular price. All the favored models of the season in silk, velvet satin and beaver, large room-effect, mushroom sailors and turbans; trimmings of velvet, ostrich feathers, breasts and wing. No color you can ask for is missing. Equal to $12.50 and $15.00 values elsewhere. Today $10.00.

Smartest Trimmed Hats Ever Sold at $5
ONE HUNDRED trimmed Hats in a great variety of the latest shapes, styles, materials and colors. Each one an individual model fresh from our own work-rooms. Each possessing the double merit of style and value. You cannot equal one of these hats under $8. Friday special, $5.

Continuing Sale of Untrimmed Hats at $2.95
Rich velvet hats in the new browns, navies and purples, etc. New beaver felt hats in black and colors. Black satin hats and silk boucle hats in black and colors with velvet underbrim facings. Regular $5.00 values at $2.95.

At Brussels 1910
Brussels International Exposition
The Smith Premier (Model 10 Visible) Typewriter

was awarded the Grand Prix over all competitors
At Paris 1900 (Paris International Exposition) the Smith Premier Typewriter (Model 4) was awarded the Grand Prix over all competitors
The Smith Premier Typewriter Company, Syracuse, N.Y. Branches Everywhere

RADIUM SULPHUR SPRINGS
"Sparkles and Foams like Champagne"
BATTLE IN LIQUID SUNSHINE
Most Radio-Active Curative Mineral Water
Cures Rheumatism, Poor Circulation, Colds and Grippe, Liver, Kidney, Stomach and Bowel Disorders, Skin Troubles, Blood Poisoning, Nervousness, Insomnia, Etc.
Produced in Our Water Refinery, Santa Monica
Los Angeles Co. Automobile Boat Service

"Three Nickles a Day" Pays for a "VICTOR"
Andrews Talking Machine Co.
With Holmes Music Co.
422 So. Bdwy.

New Fall Styles are Here
The best clothes, the fairest prices always.
SHIELDS & ORR
Tailors,
301-305 Delta Building

TO OUR ADVERTISERS.

The Times heartily thanks its many advertisers for the unprecedented liberality of their favors and expresses its regret that on account of the limitations of its emergency equipment it has been unable to do justice to them. Very many of the advertisements offered during the past three or four days, the Times could not print. It craves the continued indulgence and co-operation of its patrons in this respect, assuring them that in an exceedingly short time it will have no difficulty in according as much space as may be desired and in handling every advertisement that may be offered. Extensive advertisers now find it helpful to make a little less display than usual.

PER ANNUM $9.00 Per Mo. Or 8½

THE WEATHER.

LOCAL OFFICE U. S. WEATHER BUREAU, Los Angeles, Oct. 7.—(Reported by A. B. Wollaber, Local Forecaster.) At 5 o'clock a.m. the barometer registered 30.01; at 5 p.m., 29.94. Thermometer for corresponding hours showed 69 and 75 degrees. Relative humidity, 5 p.m., 34 per cent.; 5 p.m., 69 per cent. Wind, 5 a.m., northwest, velocity 3 miles; 5 p.m., northwest, velocity 5 miles. Maximum temperature, 76 deg.; minimum temperature, 53 deg. Rainfall for past twenty-four hours, none; season, .56 of an inch. Barometer reduced to sea level.

WEATHER CONDITIONS.—Rain has been general during the last twenty-four hours between the Mississippi River and the Atlantic Coast, being heaviest in the Tennessee Valley and in the lower lake region, where over an inch fell Thursday morning. Elsewhere in the United States fair weather has prevailed, with much higher temperature in the Great Valley of California, and in that section of the State south of the Tehachapi. The temperature has also risen in the inter-mountain region of the Northwest and on the east slope of the Rockies, while a marked fall has occurred in most sections east of the Mississippi.

The indications are for fair weather, with somewhat lower temperature, in Los Angeles and vicinity during the next thirty-six hours.

FORECASTS.—Los Angeles and vicinity: Fair and somewhat cooler weather tonight and Saturday. Light variable winds.

Pasadena, Redlands, Riverside and San Bernardino: Fair tonight, Saturday, fair and not so warm.

Coastwise South of the Tehachapi: Fair tonight and Sunday.

San Francisco, Oct. 7.—FORECAST: For San Francisco and vicinity: Fair Saturday; not so warm; light north wind, changing to west.

For Santa Clara Valley: Fair Saturday; not so warm; light north wind.

For the Sacramento Valley: Fair Saturday; not so warm; light north wind, changing to south.

For San Joaquin Valley: Fair Saturday; continued warm; light north wind.

For Southern California: Fair Saturday; moderately warm; light north wind, changing to west.

For Arizona: Fair Saturday and Sunday; not much change in temperature.

MINIMUM TEMPERATURES: Los Angeles, 53; New York, 59; Boston, 73; Chicago, 63; Cincinnati, 64; Kansas City, 60; Jacksonville, 74; St. Louis, 69; St. Paul, 56; Spokane, 54.

YUMA, Oct. 6.—(Exclusive Dispatch from Reclamation Service.) Colorado River gauge, 25.50.

INDEX TO PARTS, PAGES CAPTIONS.

1. Dynamite Clews Brought South. Lisbon Quiet, Republic Stable.
2. Public Service: Official Doings.
3. Trolley Extension for Pomona.
5. Bankers' Convention Ends.
6. The Editorial Page: Pen Points.
7. Music and Topics of the Stage.
8. Campbell-Morgan's Bible Lessons.
12. Live Doings in the Field of Sport.
14. Market Reports: Financial News.
15. The Railway World's Progress.
16. City News in Brief: Vital Record.

POINTS OF THE NEWS In This Issue.

THE CITY. Woman divulges to Lankershim jury, to kill mother-in-law, apparent letter threatening death is received by police Junction who mentioned others. Mother-in-law Jury had contested Hinz lives and property of men prominent in official and mercantile life are declared in witness received by them to be in jeopardy for the sake of industrial freedom; these are now in the hands of the police.

Alexander Grant, who holds large mining interests in mexico; friends fear a fatal turn of business venture may have made him despondent.

Nathan Bundy, Jr., an attorney of this city for many years, but recently connected with the legal department of the Southern Pacific Railway in San Francisco, dies of pneumonia following in that city.

Special committee appointed to investigate The Times horror, after all-day deliberation will continue today in the work of compiling its report.

Chairman of Rivers and Harbors Committee, after inspecting Los Angeles harbor, is impressed with development under way and promising for this city important commercial expansion.

Petition containing more than 1500 names will be presented to City Council protesting against proposed levy for additional park property at Agricultural Park and condemnation of railway right-of-way.

SPORTS. Law parleys at Secretary Baillie-Hall's first of two hours; Jack Johnson and Jeffries in Los Angeles a decade ago, their ages affecting a reconciliation.

Sheridan covers accidentally rides mount that Gans paid $1000, the location of which has been kept for years.

Local camp companies break wireless hour and the records at Camp Atascadero; California team wins pistol.

GENERAL. MASTERS. Woods outlaws appeals to carpenter, and Governor of Wisconsin orders sheriff to do his duty.

Los Angeles motorcycle cop wounds man and Los Angeles courtroom into comedy of errors; Judge sorry to see her go.

Daughter of wealthy Chicago hardware man says family mental difficulties is found dead by wife of brother in rear of her home; investigation hampered.

WASHINGTON. Conferences appeal from Federal Supreme Court decision in matter of Chinese Public Right of way claimed under acts of Congress; millions are involved.

State Department is officially informed of Zaudo's proclamation as president of Portugal, and the formation of a provisional government.

FINANCIAL. Stock market speculation lapses, with prices varying in narrow range; free selling hampers attempt to bolster values.

Speculators buy freely, but early strike limit in Chicago wheat, which closes at small advance; corn and pork prices slump; oats finish unchanged.

WANTED; ONE CANDIDATE.

Massachusetts Democrats Await Naming of Successor to the Stop Gap Choice of Yesterday.

[ASSOCIATED PRESS NIGHT REPORT.]

BOSTON, Oct. 7.—Massachusetts Democrats were still waiting tonight for the announcement of the regular nominee for Governor.

At the convention of yesterday and early today, Frederick W. Mansfield of Boston, was nominated as a stop-gap candidate, with the understanding he would withdraw later to make way for a candidate to be chosen by a committee, but tonight the leaders of the party were uncertain as to the identity of their next standard-bearer.

The committee of four, appointed by the convention after the delegates had been in session thirteen hours without reaching any understanding, gathered for a second time this evening, but at the close of the meeting apparently were no nearer a selection than before.

SPIRITUALISTS ARE HELD.

DES MOINES (Iowa.) Oct. 7.—"Professor" G. G. Weigand, a spiritualist, and Mrs. Nancy McDevitt, a well-known resident of Des Moines, were arrested on Federal warrants today, charged with extorting $6000 from Mrs. M. J. Cross, aged 84, of Shelton, Neb. Complainant avers that the spiritualist and Mrs. McDevitt represented that Mrs. McDevitt had been left a fortune in England and requested Mrs. Cross to furnish money to engage an English barrister.